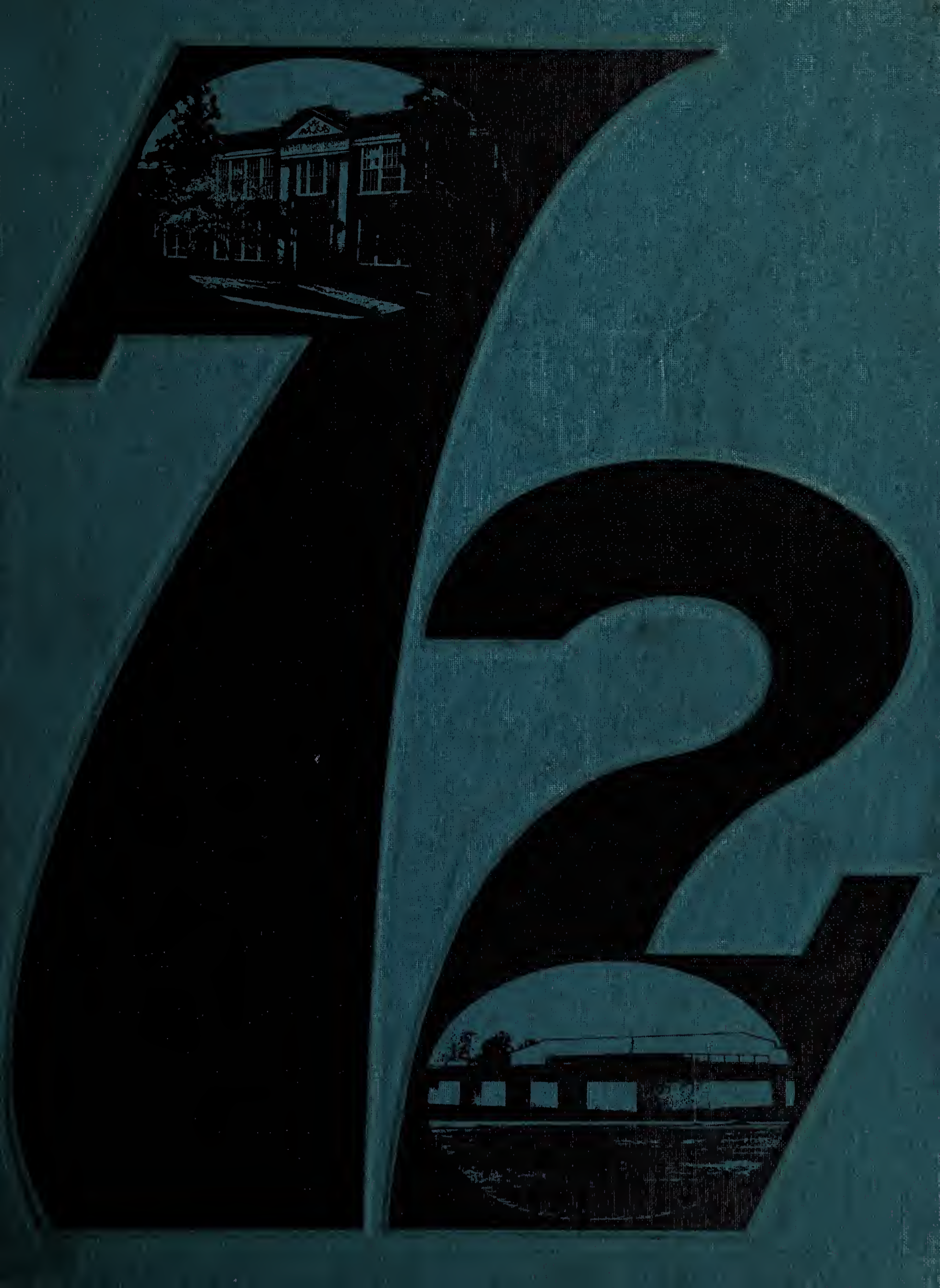
76

# THE END . . .

FAIRFAX HIGH SCHOOL
FAIRFAX, VIRGINIA

EDITOR
JACKIE VAN ANDA
ASSISTANT EDITOR
MARJE GUNNING
ADVISOR
MRS. NANCY VAUGHN
VOLUME XXXVII

# Change

Reflections of Change —


Activities ..... 16

Sports ..... 44

Organizations ..... 94

Staff ..... 140

Classes ..... 168

Ads ..... 240

Index ..... 262

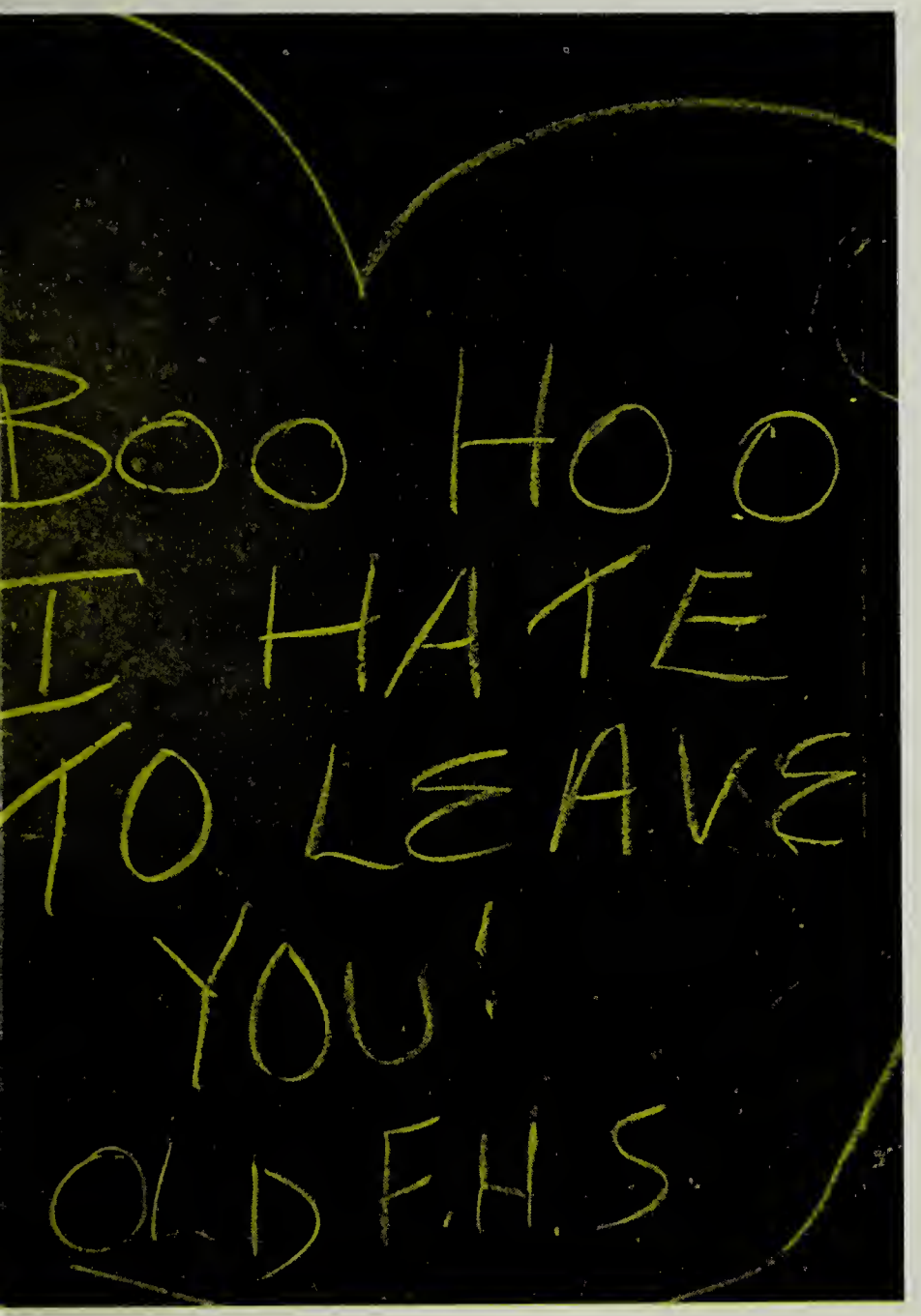

Time changes, times change
Like the tiny white crystals
softly falling through the neck
of an hour glass,
Building up on the bottom
What was once on top . . .
Forming a new structure . . .
slowly, slowly,
Our lives are built and are changed,
hopefully for the best.
Let us take what we have learned
To help construct
A better tomorrow.

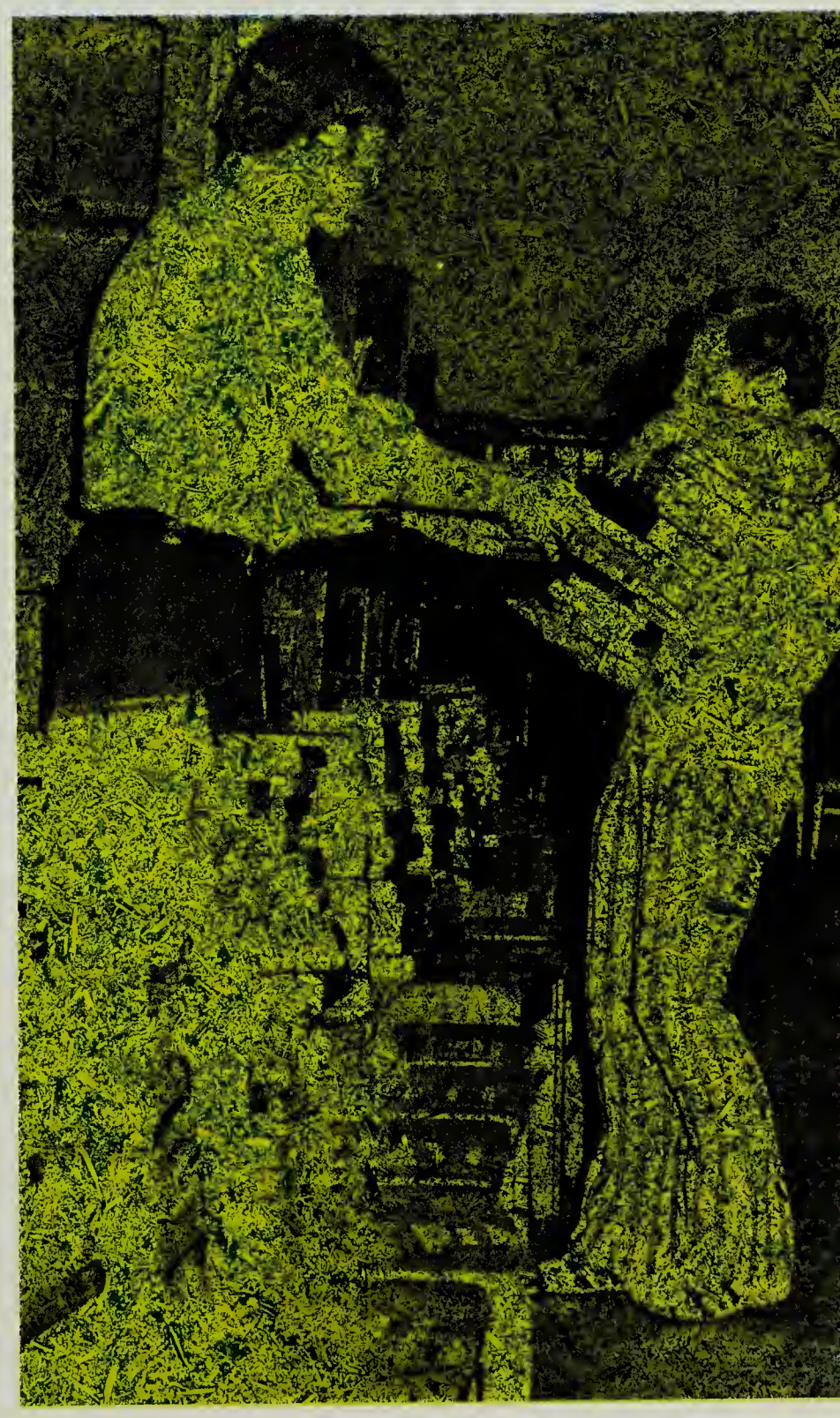

# Not A Threat

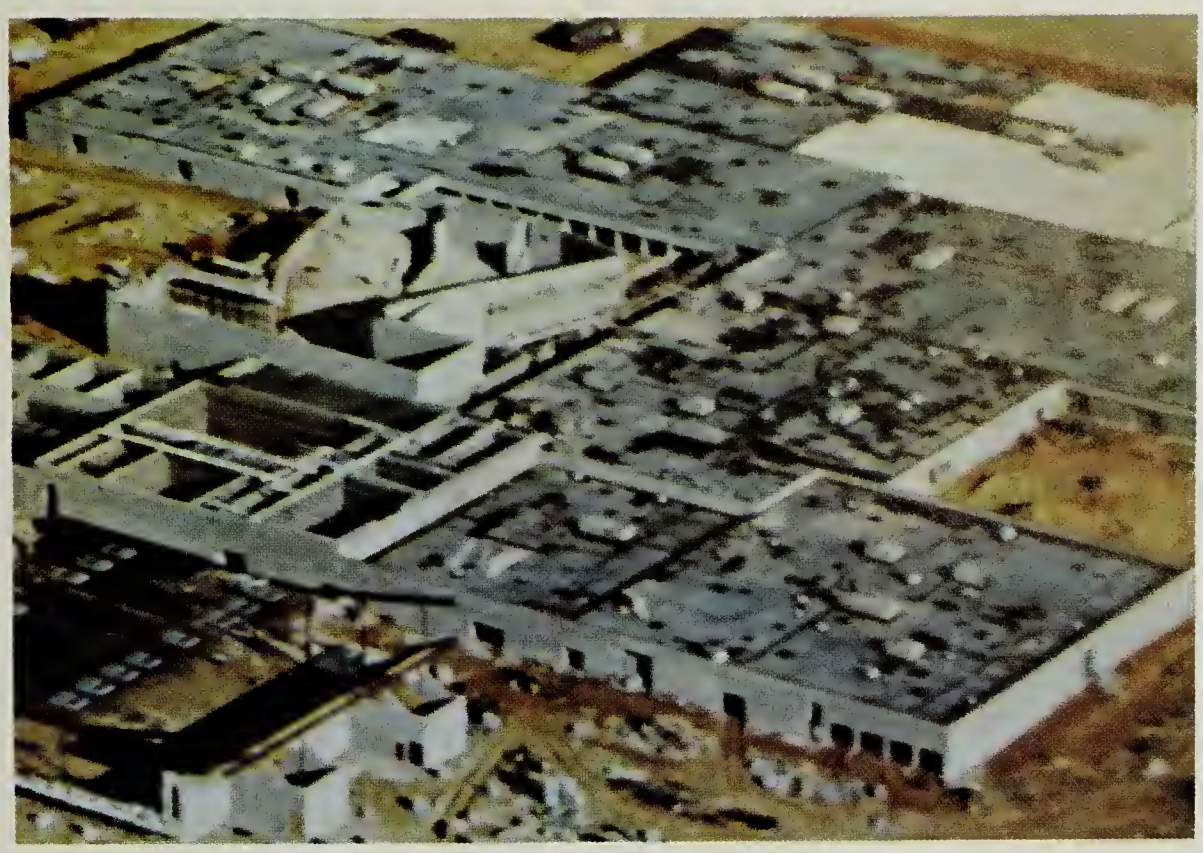

# BUT A CHALLENGE

There are those who would like
to stop each moment
hold everything just as it is
and never change.
Traditions make good foundations
(sometimes it is best to
leave well enough alone)
but if we meet the challenge
and give change an honest chance,
it is not impossible to find
that trying something new
is better still.

# TO BE MET WITH HOPE

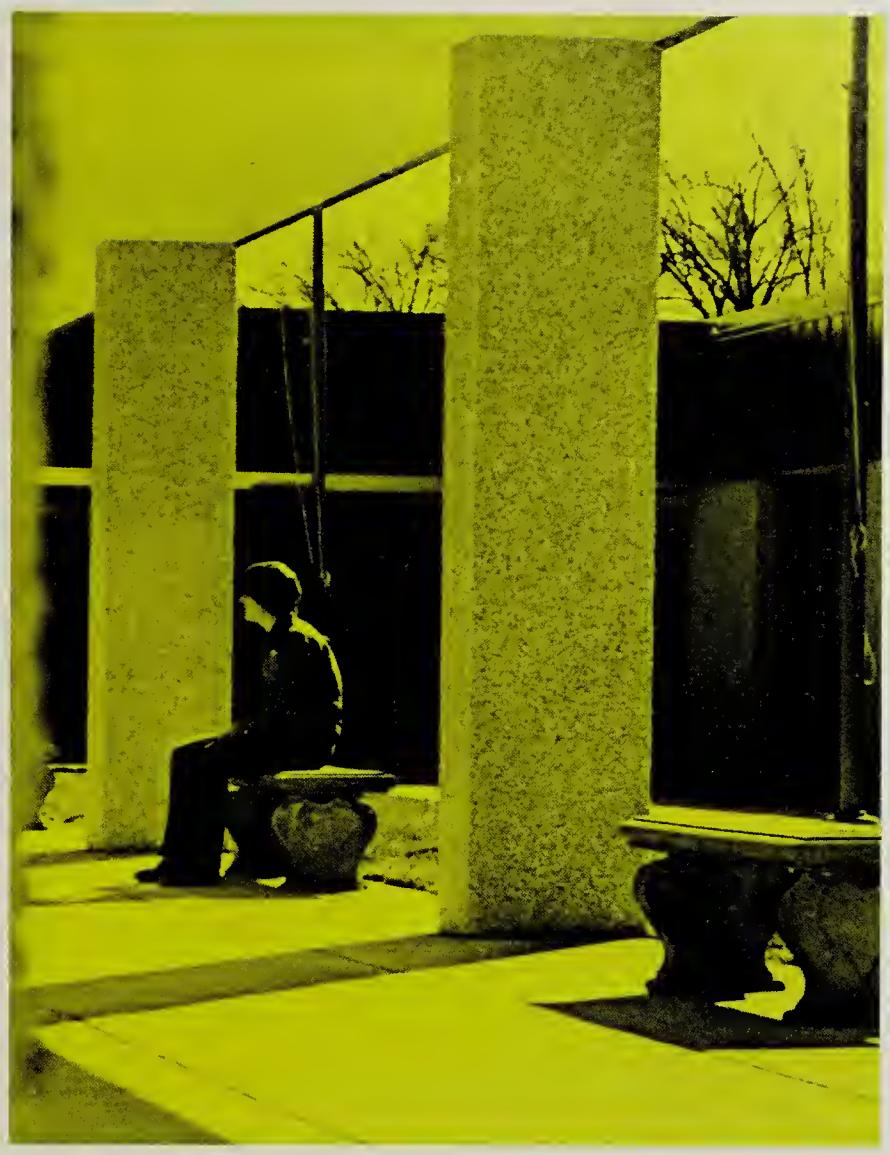

LIFE

We cling to hope like life itself
for hope only deserts us
in the face of devastating despair.
And if we refuse to let go,
hope can carry us
past any onslaught
for there is nothing we cannot hope
to attain
when we are filled with its promise.

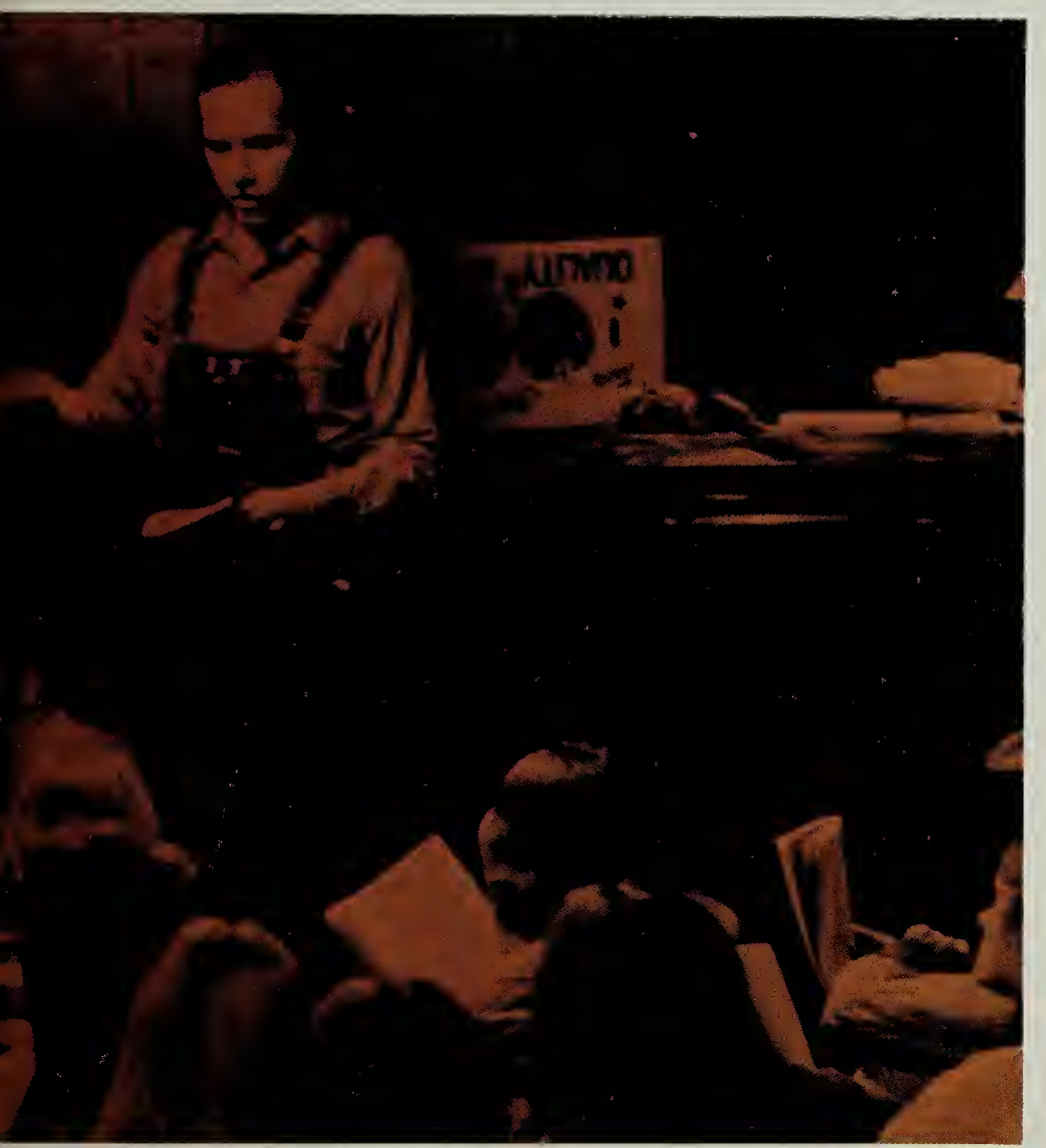

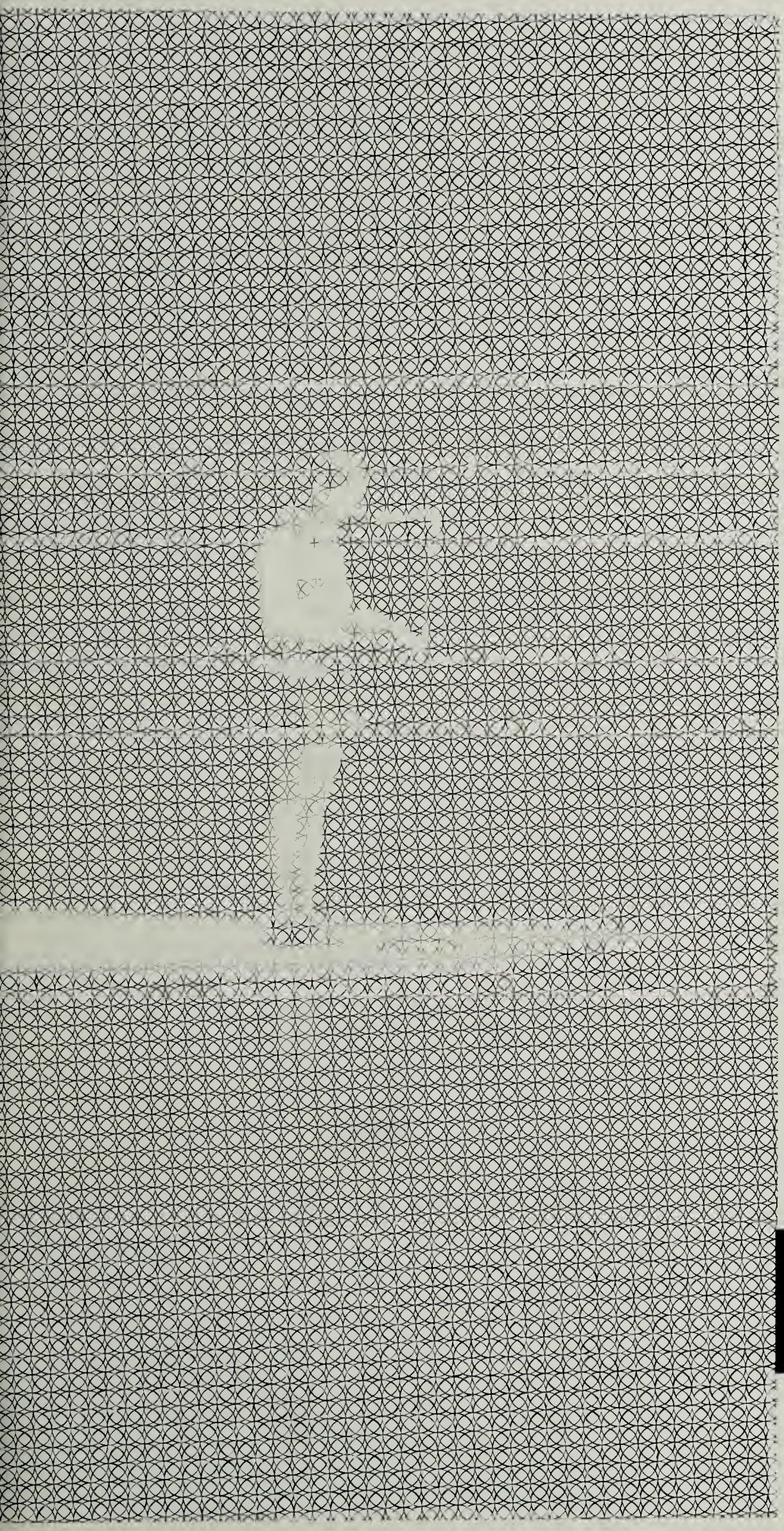

# ACTIVITIES

# Last Fall Season Renews Old Spirit

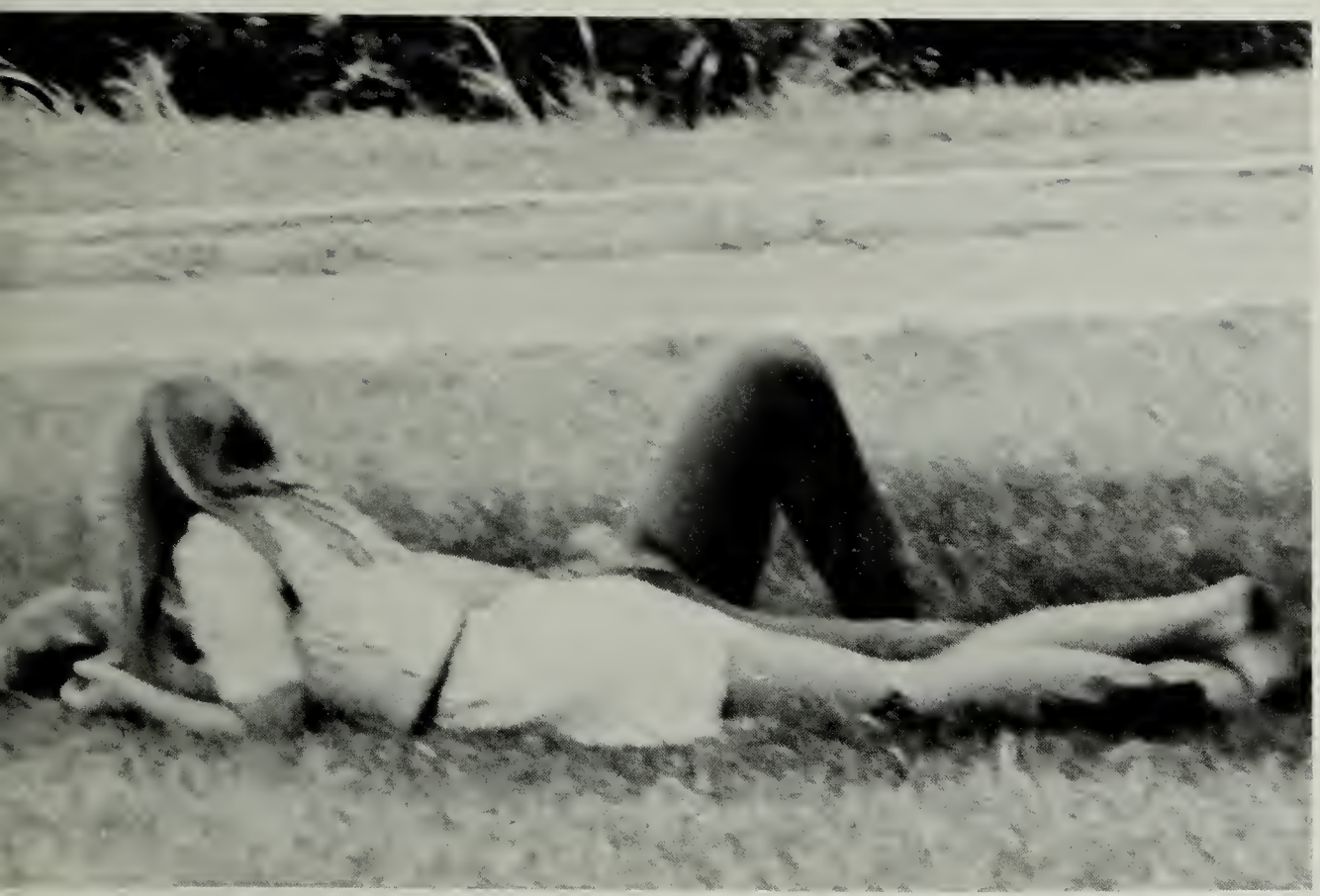

September
- Freshman orientation
- School opens
- Football season begins
- Peppy and Johnny
- It's Academic

October
- Pigskin Powwow
- Homecoming Weekend

November
- End of grading period
- Keyette Book Drive
- Powder Puff Football
- State Cross Country
- Orientation-new FHS
- *Miracle Worker*
- Thanksgiving Vacation

# Spirit And Optimism Shown

# In Peppy And Johnny

Never failing energy and enthusiasm . . hope and optimism overcoming each uncertainty . . . These are the characteristics of Fairfax High's spirit symbolized by *Peppy and Johnny Rebel.* The students chose Cindy Heafner for Peppy while Jim Good and Marcus Fisk tied for the title of Johnny Rebel.

Top Far Left: *John Atherton and Patricia Hanks were chosen Lord and Lady Fairfax.* Top Center Left: *Debbie Smilanich, Gary Urban.* Top Left: *Lucy Tisdale, Wayne DeBlois.* Bottom Far Left: *Lynn Anderson, Guy Boisseau.* Bottom Center Left: *Cindy Heafner selected as Peppy Rebel.* Center: *Jackie Mayberry escorted by Jim Good, selected as Johnny Reb.* Bottom Center Right: *Betsy Callajas, Karl Nelson.* Bottom: *Wanda Reynolds escorted by Marcus Fisk, also selected as Johnny Reb.*

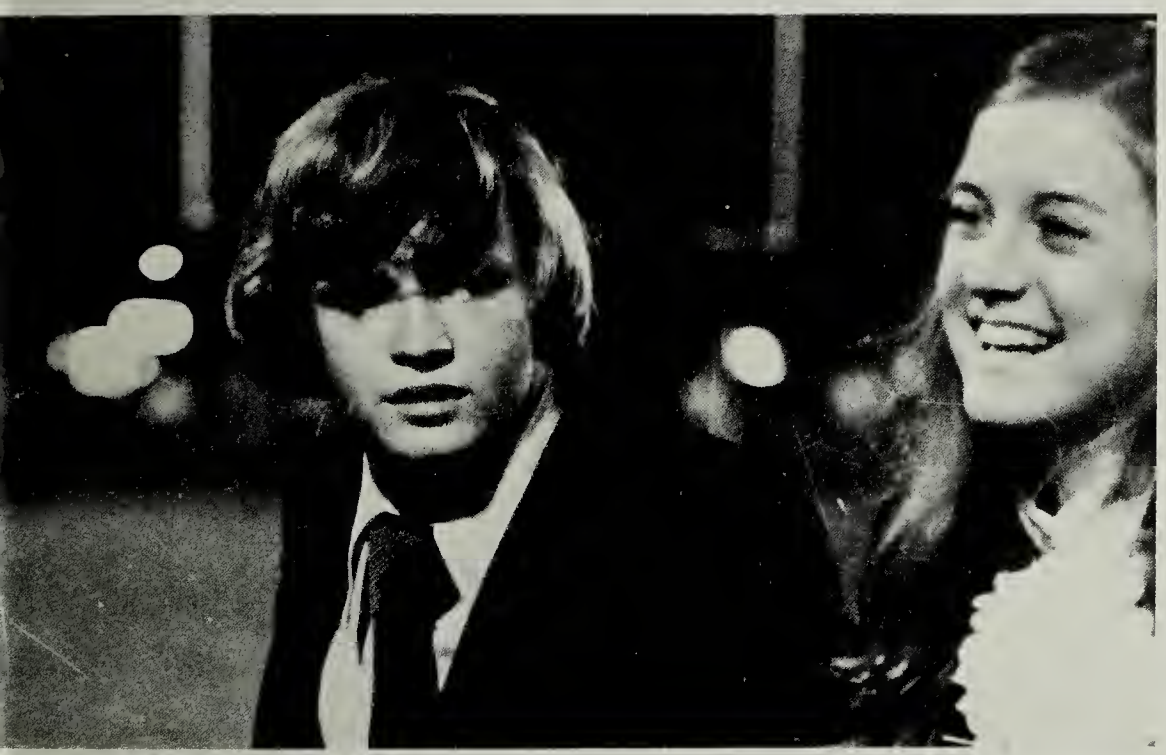

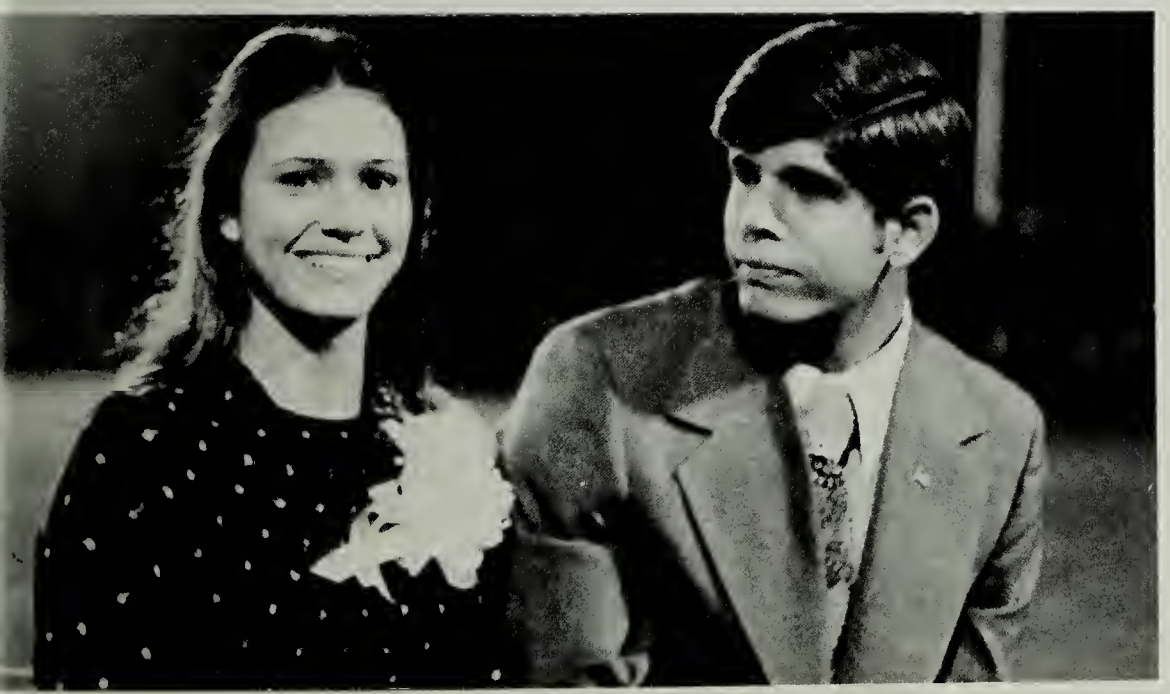

# Jackie Mayberry Reigns As Homecoming Queen;

# Debbie Smilanich Chosen First Runner-Up

"Carry Me Back in a Tribute to Old FHS" was the theme . . . excitement electrified the air . . . tissue-flower floats paraded the proof of students' time and energy . . . what else but Homecoming? Crowned queen of the Homecoming was Jackie Mayberry . . . sentimentalism was forgiven, reminiscing, even through tears', was encouraged . . . why not? After all, it was Homecoming!

Top Far Left: *Rich Hodge, Kitty Coleville, Ernie Lynn and Debbie Sexton at Homecoming assembly.* Top Left: *Pep Club builds winning float.* Bottom Far Left: *Paul Nichols, Joan Groves, Terri Kent, Debbie Smilanich, Ron Schuller, Stuart Stainback line up in the auditorium.* Bottom Center Right: *Jackie Mayberry, escorted by Tim Rutherford, was crowned Homecoming queen.* Bottom: *Escorted by Mark Roth, Debbie Smilanich was chosen first runner up.*

# Junior Greg Mahoney Chosen Chief Sitting Bull

When all those countless attempts at blocks, tackles and passes somehow become regular successes . . . then the Varsity team. Varsity . . . an accomplishment in itself. But Varsity as a junior . . . worthy of formal recognition. This is the aim of the Pigskin Pow Wow court and dance . . . to honor all the junior boys on the Varsity team . . . to recognize the outstanding junior players in particular. So whether or not the band showed up late for the dance or the 15 foot teepee collapsed . . . is of little consequence. The junior players did their best . . . and the Junior Class tried their best to show the school's appreciation.

Right: *Carl Goodiel and Fred Caperton discuss the upcoming game.* Bottom: *Jess Mauldin with Greg Mahoney, Chief Sitting Bull, talk at the dance.* Bottom Right: *Lining up during the lunch shift are Paul Hudson, Berta Whetzel, Carl Goodiel, Fred Capterton, Cecilia Posada, Janet Magnusson, Chuck Burleson, Rosie Hill, Carl Bethea, Kim Rutherford, and Bill Bacon.*

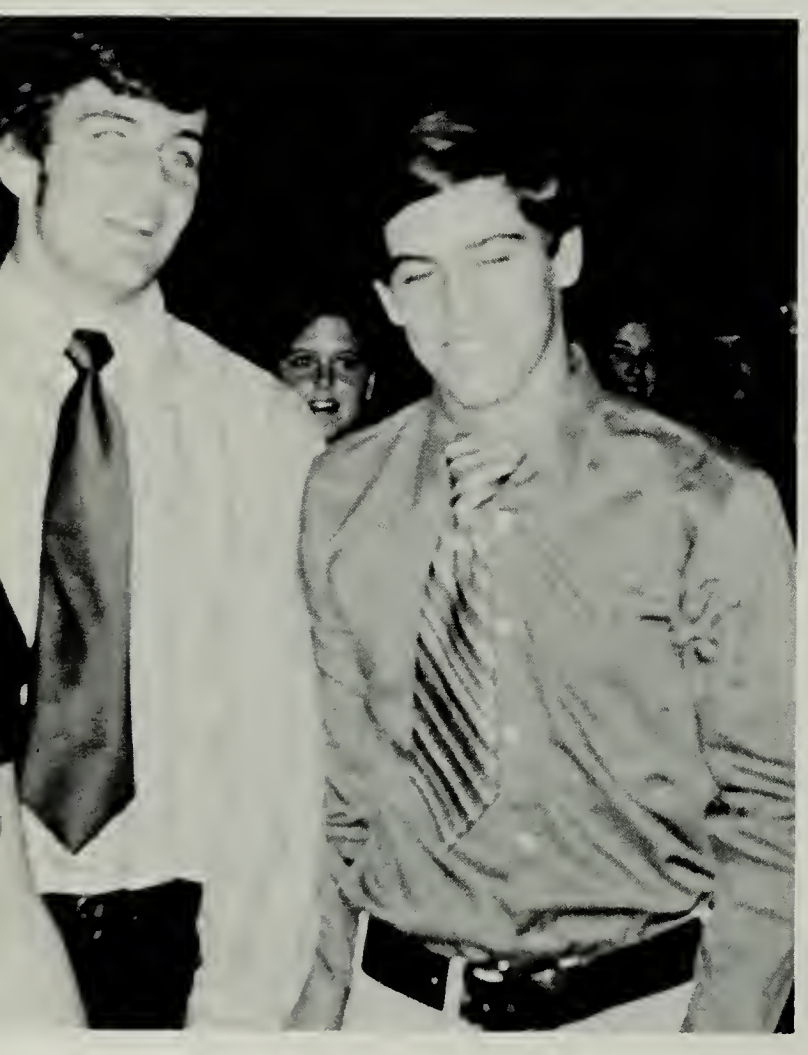

# Seniors Slaughter Juniors In Powder Puff Game

Patient coaches . . . "You mean we don't get to tackle?" . . . quick pitch right . . . "What's a blitz?" "No pads?" . . . "Don't tackle *me* — we're on the same team!" . . . half time entertainment provided by the "cheerleaders" . . . "Block HARDER!" . . . Touchdowns! . . . seniors 30, juniors 0 . . . Powder Puff Football, 1971.

Top Left: *Debby Rocheford kicks off for juniors while Sue Hunzeker and Trish Skiados prepare to rush.* Top: *Martha Lee, carrying the ball for the juniors, is stopped by Becky Bostwick.* Left: *Berta Whetzel tries in vain to stop Terry Harris as she heads for the goal.*

# Last Winter At Old F.H.S. . . .

December

Basketball season begins
Winter Music Concerts
School move
Welfare Drive
Snoball

January

Welcoming Dance
Dedication
Orientation
End of 2nd grading period

February

Back-to-School Night
Sophomore Youth Conference
Sweetheart

# First Winter At New

MAIL

# Welfare Drive Helps Community Through E.C.O.

Bring a roll of paper towels . . . get into a dance free . . . a new twist in collecting items for the Welfare Drive. The plea was "Give to the S.G. Santa" . . . the response — a hundred dollars in Santa's bucket. The project's accent was on a community drive rather than the usual school collection. Boy Scout troops, other service organizations, and concerned students . . . together passing out flyers and collecting goods. No more giving up classroom hours for collection . . . students instead sacrifice hours of weekend leisure. Coming up . . . one warehouse filled wall to wall, floor to ceiling with goods, one hundred dollars and . . . many happier families throughout the Christmas season.

Top Far Left: *Debby Sterago and Sam Fischer struggle with a heavy box of Christmas presents.* Top Left: *Doug Sund, in charge of the community aspect of the Welfare Drive, asks for student support.* Bottom Far Left: *Boy Scouts played a vital part collecting in the community.* Bottom Middle Left: *Theresa Parris, in charge of the school aspect of the drive, unloads bags from her car.* Bottom Left: *Chanda Kinsey, one of Santa's elves, collects money from Mary Jane Long, Beth McLeod and Bill Duckwitz.*

# Snoball — Spirit

# of Christmas Past

Snoball 1971 . . . awkward invitations . . . a formal to buy . . . corsages to order . . . the last dance in the old Fairfax High School; the first in the library . . . former Snoball Queens, honored guests . . . music provided by Matthew's Drive . . . decorations by Art Club depicting past Snoball Dances . . . amid tears and squeals, Jody O'Donnell is crowned queen . . . Snoball, 1971 . . . "The Spirit of Christmas Past."

Top Far Left: *Danny Sauls, Alyson Schultz, Mark Roth and Holly Greaves talk at the Snoball.* Top Left: *At the dance are Sandy Haungs, Sam Hussey, Theresa Harris, Jon Pasco.* Bottom Far Left: *Susan Adkinson, Norma Lanier and Martha Charnley line up at the Snoball assembly.* Bottom Middle Left: *Couples dance at Snoball.* Bottom Left: *Jody O'Donnell (queen) escorted by Rad Smith; Karl Nelson escorts Margie Sullivan.* Bottom: *Couples enjoy last dance at old FHS.*

# Chanda Kinsey And

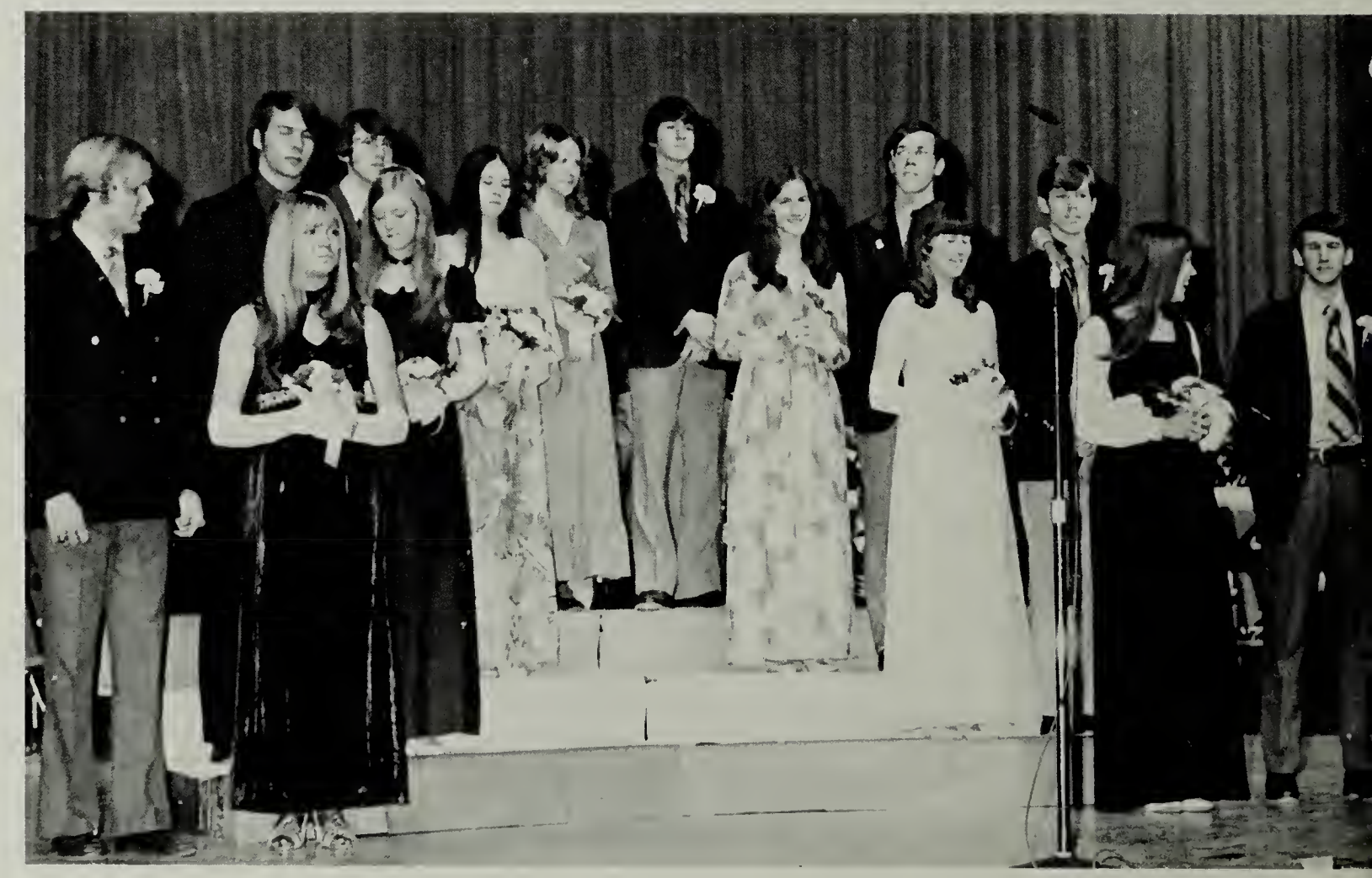

# Rick Parrell Reign As Sweetheart Couple

Sweetheart Dance . . . hearts and cupids . . . red roses and boxes of candy . . . frilly cards with promising messages. The 1972 Sweetheart dance with a theme of "Over the Rainbow" held the distinction of being the first formal dance in the new school. The sponsoring Band Department devoted extra hours to the decoration of the most elaborate Sweetheart Dance ever.

Far Left: *Martha Charnley escorted by Mark Hynes.* Center Left: *Rick Parrell and Chanda Kinsey, reigning king and queen of the 1972 Sweetheart Court.* Left: *Rick Parrell, Jeanie Velebir, Arthur Warner, Sue Tibbits, Mark Jordan and Sudie Moore, pro tem for Chanda Kinsey.* Below Far Left: *Sweetheart Court at Sweetheart Assembly.* Below Center Left: *Laurie McFarlane escorted by Paul Nichols and Laurie Thompson with Dave Russell.* Below: *Jan Berman escorted by Paul Volk in the new FHS auditorium.*

# In Springtime A Student's Fancy Turns To . . .

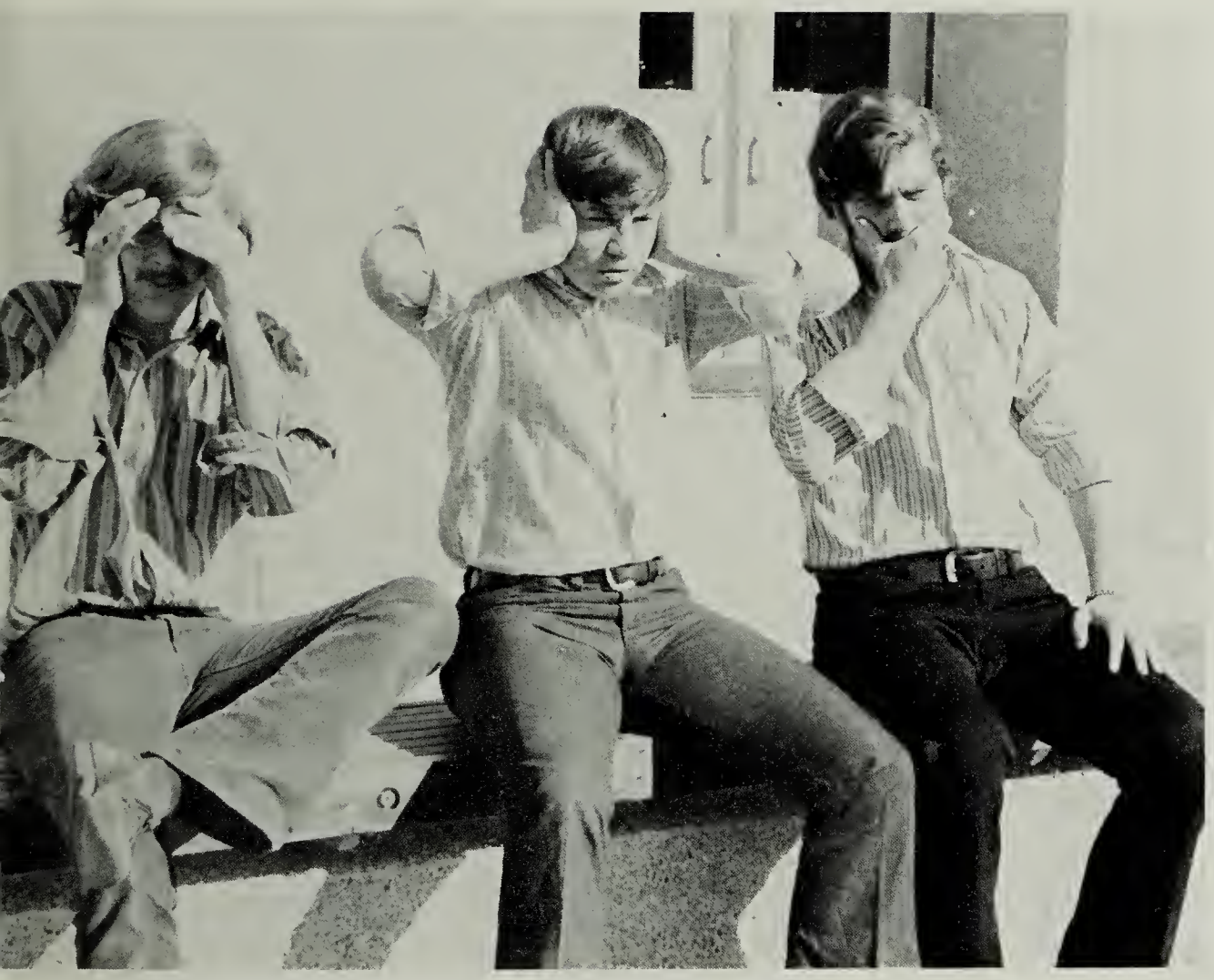

March
- Sadie Hawkins
- National Week
- Miss Fairfax Contest
- Baseball Season begins

April
- Exchange Concerts
- Junior Ring Dance
- Spring Play

May
- Spring Swing
- International Week
- Band — Choral Concerts

June
- Yearbooks arrive
- Prom
- Graduation
- School Ends

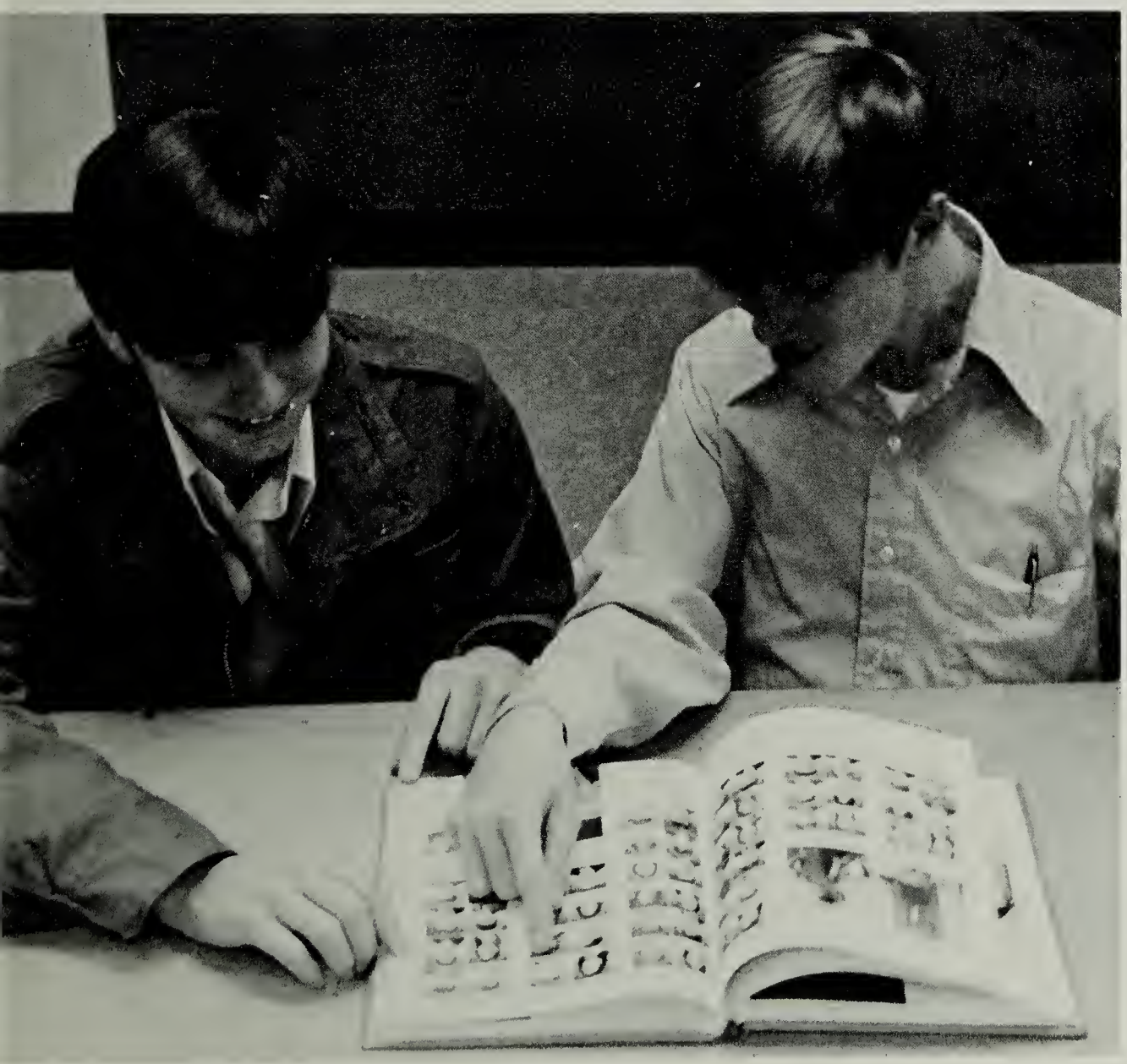

# Country Fun — In The Air At Sadie Hawkins

"Oh, I just *can't* ask him — and he's already turned down eleven girls!" . . . sponsored by the Fair Facts newspaper staff . . . "What am I gonna wear?" . . . March 3 . . . gettin' hitched to yore sweetie by Marryin' Sam . . . enterin' the hog callin' contest . . . "What if our braces get stuck in the kissing booth?" . . . music provided by The Wailing Wall . . . Sadie Hawkins . . . Fairfax High transformed into Dogpatch, U.S.A.

Top Right: *Steve Boehm points at Delaney Jewell who won the hog-callin contest.* Top: *Couples dance at the Sadie Hawkins.* Bottom Right: *Guy Boisseau and Liz Dix enjoy the fun at the dance.*

# Juniors Sell Their Souls For 73¢

Junior-sponsored to make money for the upcoming prom . . . the juniors not auctioned off were sold for 73 ¢ a piece . . . the slaves were subjected to endless torture . . . "Whoever saw a *wrestler* in a Girl Scout uniform?" . . . "Huh uh-no dice . . . I'm not wearin' that! Not in front of *everybody!*" . . . athletes sporting eyeshadow and false eyelashes . . . the slaves performing all sorts of strange tasks their masters deviously planned for them . . . and Slave Day was a suecess, earning the Junior Class well over $200 towards their prom.

Top Left: *Chris Bruce smears lipstick on the face of Dennis Phillips, another slave.* Bottom Left: *Karin Jokinen kisses the foot of senior, Cookie Young.* Bottom: *Sue Farmer is loaded down with the books of her master.*

# Celebrity Hosts Miss Fairfax

Miss Fairfax . . . beauty contest sponsored by the Keyettes . . . contestants sponsored by various organizations and four classes . . . this year's theme . . . "Favorite Things" . . . Janine Forsythe, mistress of ceremonies . . . a tea to attend to become acquainted with the judges . . . practice pivoting — and smile! . . . evening gown and personality competition . . . and the big evening arrived . . . and everything went smoothly — no one fell down . . . a hush came over the audience as Miss Fairfax, 1972, Cindy Heafner, was chosen.

Top Right: *Martha Charnley, Diane Hudson, and Laurie Smith discuss their wardrobe for Miss Fairfax.* Bottom Right: *During a Miss Fairfax meeting Mary Jo Birch, Peggy Wells, Betsy Adams, Martha Charnley, Stephanie Dominguez, Avis Newman and Dawn Murphy wait for instructions.* Bottom: *Ellen Rogers, Mary Jo Birch, Stuart Stainback, and Laurie McFarlane wait for their interviews on Saturday.*

# Ugly Boys Discover "Beauty Is Only Skin Deep"

Ugly Boy . . . sponsored by Interact . . . an all-boy court made up of members . . . voting not done by ballot . . . winner is the boy who collects the most money . . . "Hey, c'mon . . . gimme a quarter . . . a dime? . . . a penny? . . . aw, COME on!" . . . devising shrewd means of emptying pockets and purses . . . money collected goes to charity . . . and the honor of being the ugliest guy at Fairfax High.

Top Left: *Tom Alsop and Jim Morris inspect an empty wallet.* Top: *While Tom Darcey talks to Janet Pulliam, Neil Schauer slyly steals his money.* Center: *Greg Mahoney will do anything to get money from Bill Bacon and Paul Hudson.* Bottom: *George Aubrey greedily thinks of money while Durward Fant looks on.*

# Drama Productions Characterized By Change

Jane Loftus, as Annie Sullivan, struggled to reach the blind, deaf, and mute Helen Keller, played by Lynne Wood, in the Thespians' fall play . . . *The Miracle Worker*. Directed by sponsor James Slautich, and his student assistant, Beth McLeod, the play was the end result of many talented students' efforts. In terms of profit, actors' performances, backstage crews' dedication, and audience enjoyment . . . *The Miracle Worker* was a triumphant success.

Top: *Captain Keller (Paul Volk) rescues Annie (June Loftus) from her locked room.* Top Right: *Annie tries desperately to communicate with Helen (Lynn Wood).* Right: *Martha (Becky Sterago) and Percy (Sam Fischer) play in the dirt.*

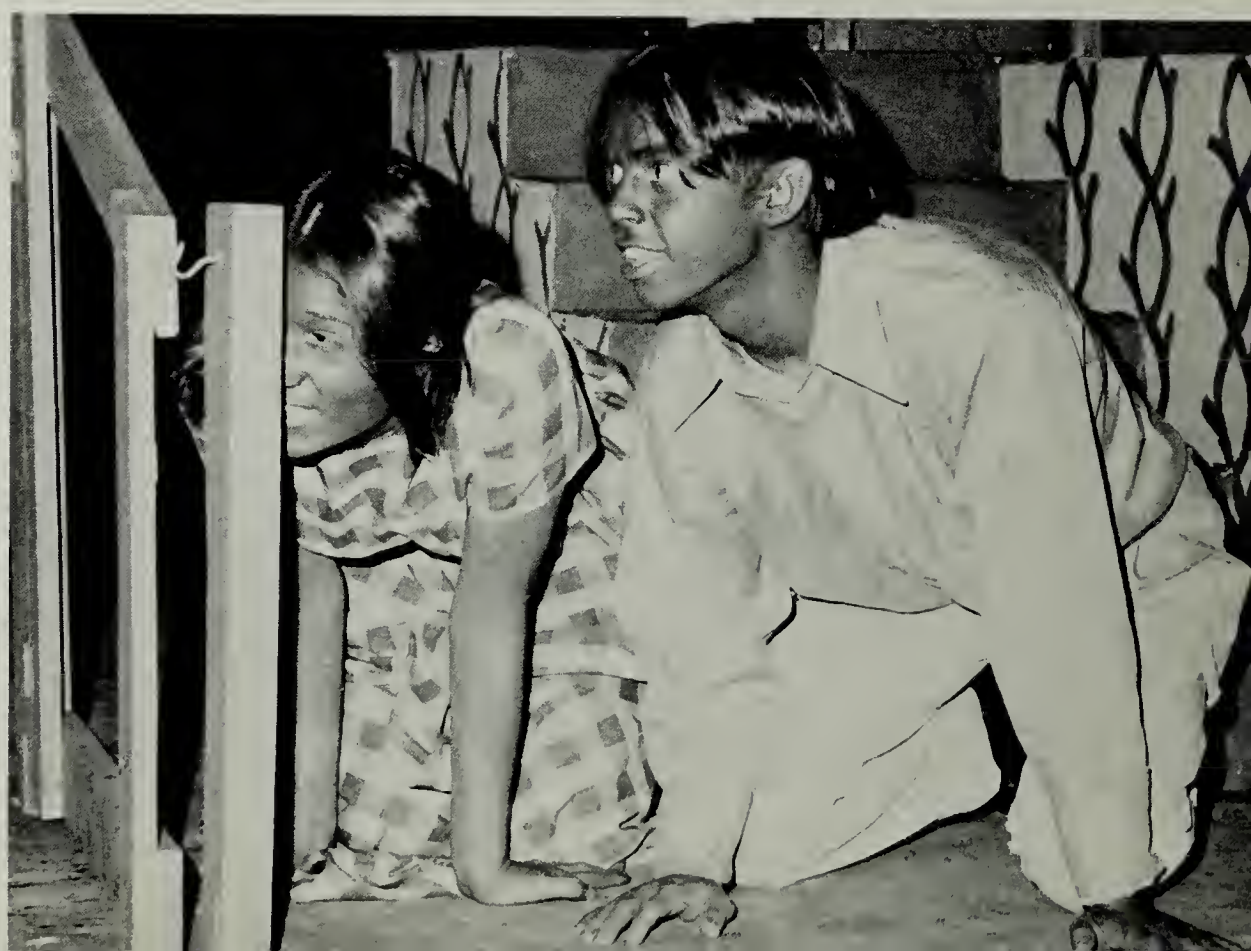

"A musical? Hey . . . that's great! We haven't put on a musical in a long time. Oh boy!" Yes the first spring play at the new school was a musical . . . requiring more extensive auditions, a wider range of talent, and painstaking preparations and direction. But a musical was worth it . . . and students "looked to the rainbow" in anticipation for spring and their production of *Finian's Rainbow*.

Top Left: *Marcus Fisk practices his lines as Finian.* Bottom Left: *Dave Morris (Og) and Dave Caras (Senator Billboard Rawkins) take a break during rehearsals.* Bottom: *Chris Greenway, one of the assistant directors, staples application sheets during tryouts.*

# Spring Swing — Final Girl Ask Boy Dance

With the coming of spring . . . excitement and love was in the air . . . mounting as May 6 grew closer . . . the annual Spring Swing Dance . . . giving the gals their final opportunity of the year to properly ask their favorite guy out . . . in semiformals and coat and ties . . . with corsages and boutonieres . . . they came and were surrounded by the theme of "An Old Fashioned Love Song."

Top Right: *Sandy Collins waits outside the auditorium before the Spring Swing Assembly.* Top: *Debby Sterago anxiously awaits the Spring Swing.* Right: *Four other seniors chosen by Pep Club are Jill Steier, Mary Jane Long, Marya Brasko, and Karen Kadi.*

# Cafeteria, Commons Provide Setting For Prom

The juniors thought they'd never think up enough projects to raise the crucial money for the prom . . . then the theme, the band, the place and the decorations . . . had to be chosen. After much debate . . . the theme "We've Only Just Begun" was selected . . . the school itself was chosen for location . . . allowing funds for a better band and for more elaborate decorations than in previous years. The prom . . . for the Junior Class, representing an accomplishment . . . for many . . . the most eagerly anticipated event of the year . . . the excitement of . . . tuxedos, corsages, dinner beforehand, perhaps the beach afterwards . . . prom . . . for all, the culmination of an eventful year of change.

Left: *Ron Schuller and Stuart Stainback enjoy a quiet moment during the prom.* Bottom Left: *Janet Magnusson, Tom Darcy and Stevie Ward, prom chairmen, make plans for the upcoming event.*

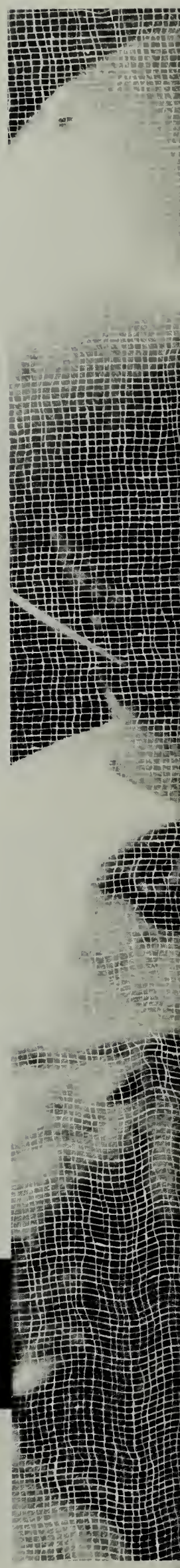

# SPORTS

# With Hope Of Victory Or Fear Of Defeat, Varsity

The Varsity Cheerleaders — not afraid to show their school spirit, proud of the traditions which originated that spirit, and ever-willing to lend their irrepressible spirit to the entire school. Not uncommon during so-called pep rallies was a plea from the cheerleaders to "come on and yell!" It was a tribute to their determination that, encouraged by the Varsity cheerleaders, students did yell . . . responding to the school spirit and pride which is after all the oldest tradition at FHS.

Varsity Cheerleaders, Top: *With Enthusiasm, Debbie Smilanich.* Top Center: *With Hesitation, Debbie Rocheford.* Top Right: *With Expectancy, Jackie Mayberry.* Top Far Right: *With Encouragement, Candy Czarny.* Bottom: *With Anticipation, Mary Lou Smith.* Bottom Center Left: *With Hope, Lucy Tisdale.* Bottom Center Right: *With Apprehension, Martha Lee.* Middle: *With Persuasion, Debbie Aubrey.* Bottom Right: *With Exhilaration, Kim Rutherford.* Bottom Far Right: *With Exuberance, Cindy Heafner.*

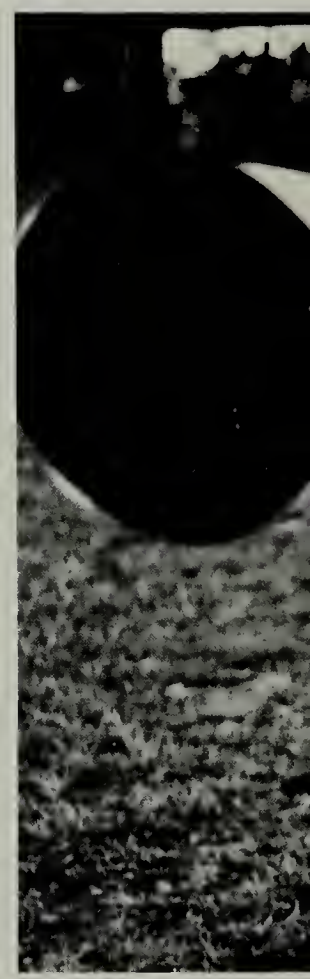

# Cheerleaders Keep Spirits Soaring

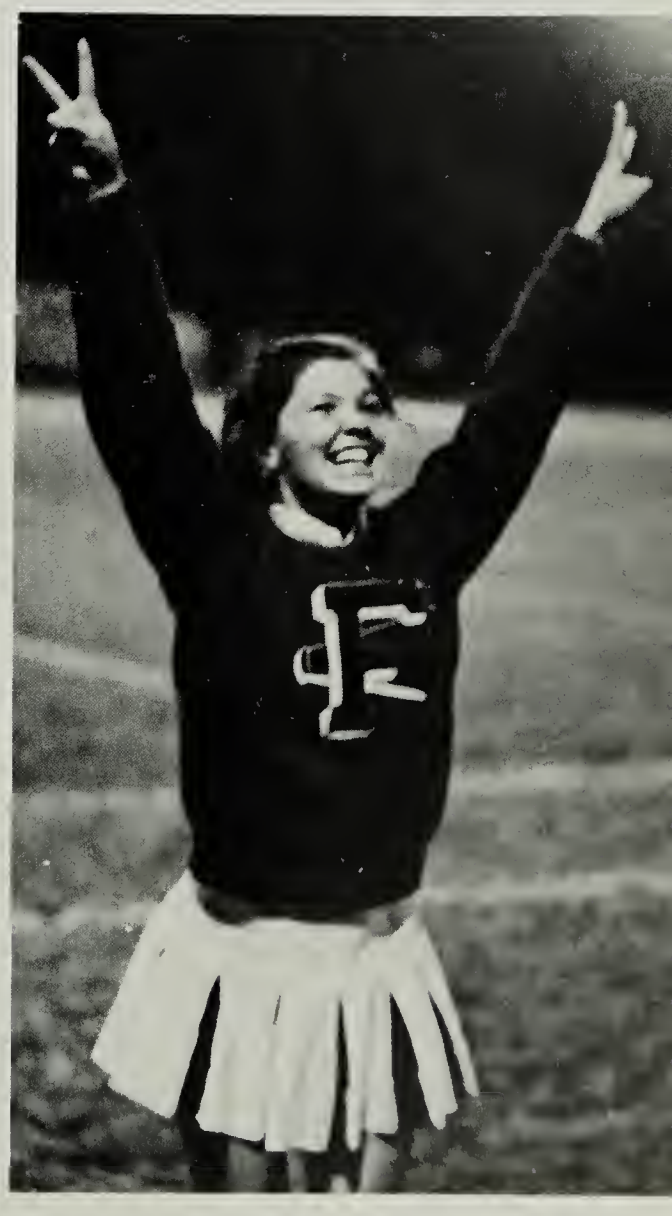

# J.V. Squad Shows Spirit And Enthusiasm

Try-outs . . . a squad is chosen . . . numerous summer practices . . . cheers to be learned; decisions to be made . . . and finally, the season has begun . . . "Will you guys yell up there?" . . . the anxiety of an injury . . . painting banners, decorating lockers . . . boosting the team's ego . . . smiles, tears . . . hoarse voices . . . the happiness of a touchdown . . . "C'mon, Rebs, you can do it-You CAN do it!" . . . behind the Rebels 100%; never losing faith . . . J.V. cheerleaders.

Junior Varsity Cheerleaders, Top Left: *Berta Whetzel exhibits true Rebel spirit.* Top: *Cecilia Posada and Sherea Hicks with exhilaration and exuberance.* Center Left: *Diane Alnutt and Jenny Brown cheer their team on to victory.* Bottom Left: *The J.V. Squad promotes encouragement.*

# Frosh Urge Baby Rebs To Victory

Practice, praetice, more practice . . . "Everybody yell!" . . . the thrill of the team's winning touchdown . . . an injury: "Will he be alright?" . . . and when the guys come out of the locker room, "let's give 'em all a big kiss!" . . . pom pom routines, locker tags . . . "I could've *sworn* we had the ball!" . . . smiling even when the going was rough . . . enthusiasm personified . . . Freshman cheerleaders.

Freshman Cheerleaders, Top Center: *Betsy Adams, Brenda Heafner, Sara Smith, Theresa Tisdale, and Daphne Phillips give REBELL YELL.* Top: *Daphne Phillips cheers with apprehension.* Bottom Left: *Theresa Tisdale leads Frosh Squad in prayer before game.*

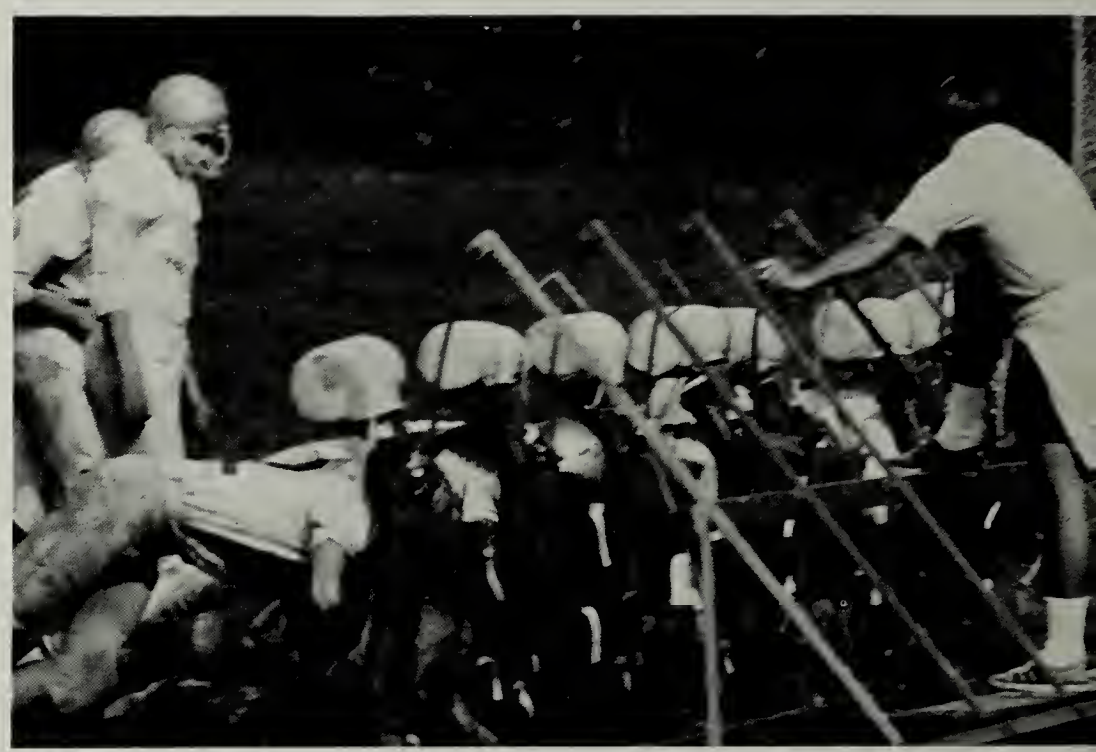

"We're loyal to you, Johnny Reb . . . Our team is great . . . We're proud of our team!" And the Varsity football team was indeed a team of which to be proud. They practiced long and hard and diligently . . . they won even when the odds were against them . . . they inspired our enthusiasm, our spirit, and our confidence. On Friday nights when we loyally looked to them for a good game of football, they never once let us down.

Varsity Football, Top: *Danny Sauls is set to hand off.* Top Right: *Coach Claypool receives explanation from the referee.* Top Far Right: *Jim Cassell checks over Woodson's defense.* Top Center: *Rebel lineman hit the sled during practice.* Right: *The Rebel defense is set against Herndon.* Bottom Far Right: *Tim Rutherford tries vainly to evade tacklers.* Far Right: *Mike Bridgman watches action from sidelines.*

# Returning Lettermen Promote Team Unity

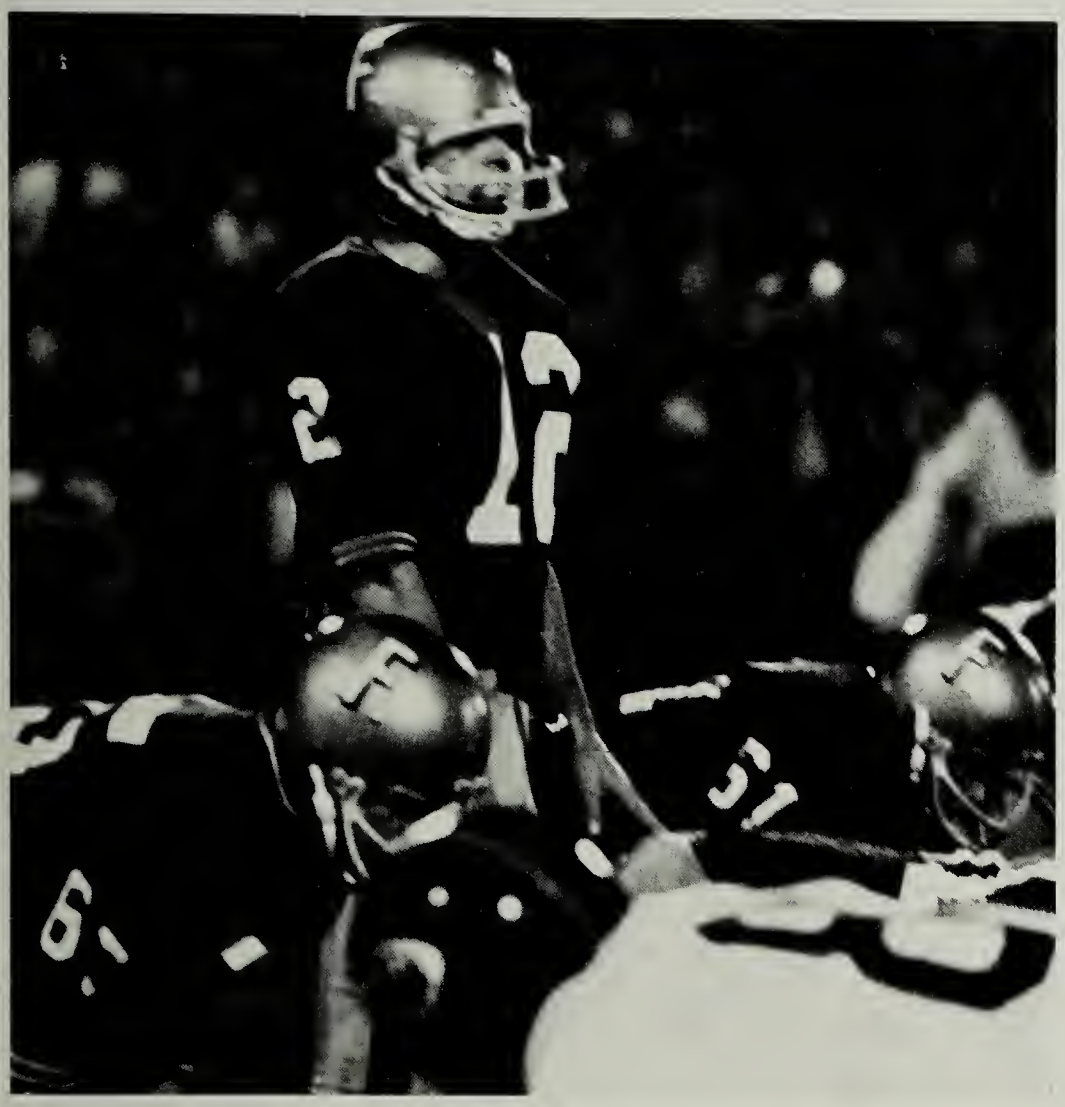

VARSITY FOOTBALL

| FAIRFAX | | OPPONENT |
|---|---|---|
| 8 | WASHINGTON-LEE | 13 |
| 28 | FORT HUNT | 8 |
| 0 | W.T. WOODSON | 0 |
| 8 | FALLS CHURCH | 7 |
| 35 | HERNDON | 6 |
| 36 | OAKTON | 8 |
| 24 | STUART | 20 |
| 7 | HAYFIELD | 0 |
| 14 | JEFFERSON | 0 |
| 10 | ANNANDALE | 33 |

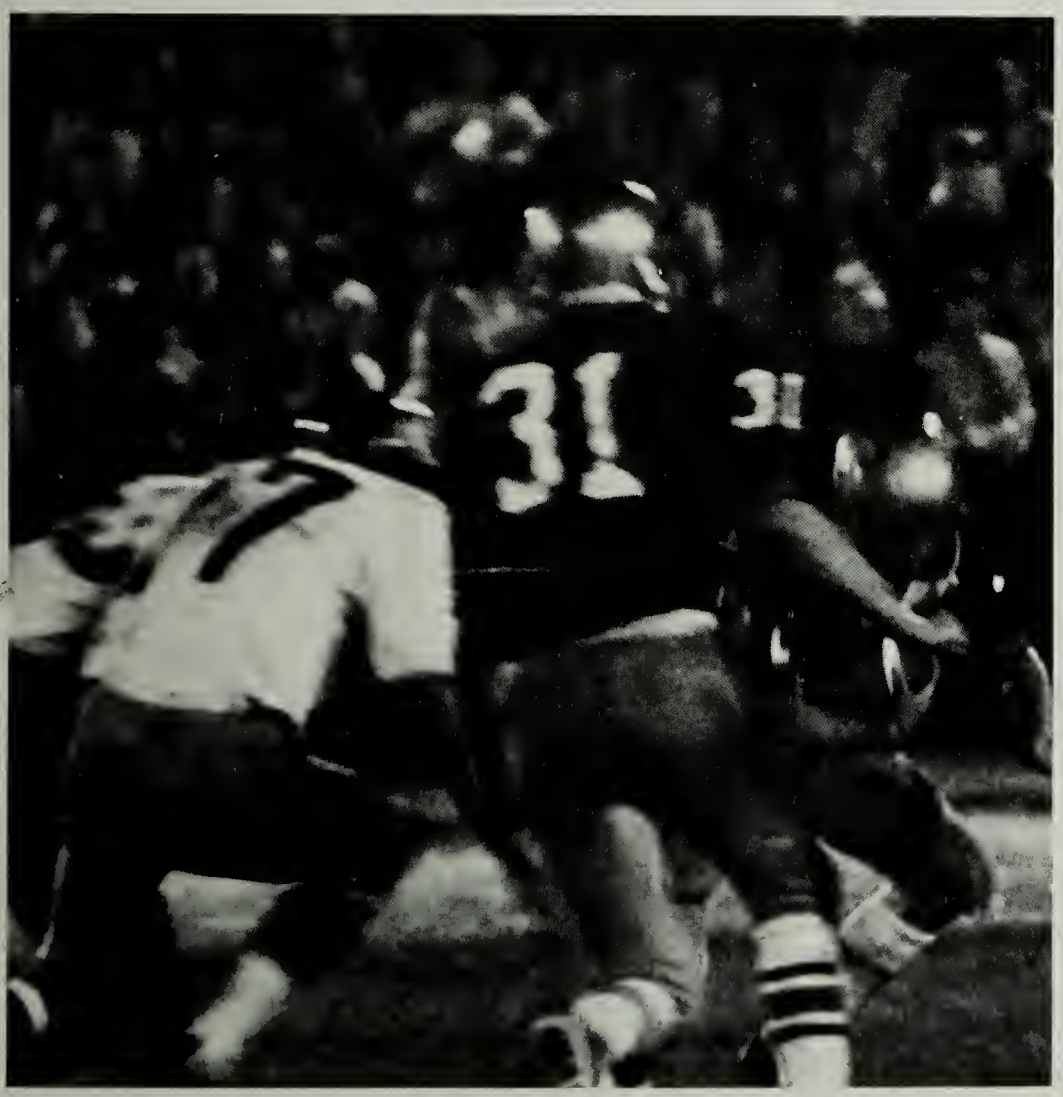

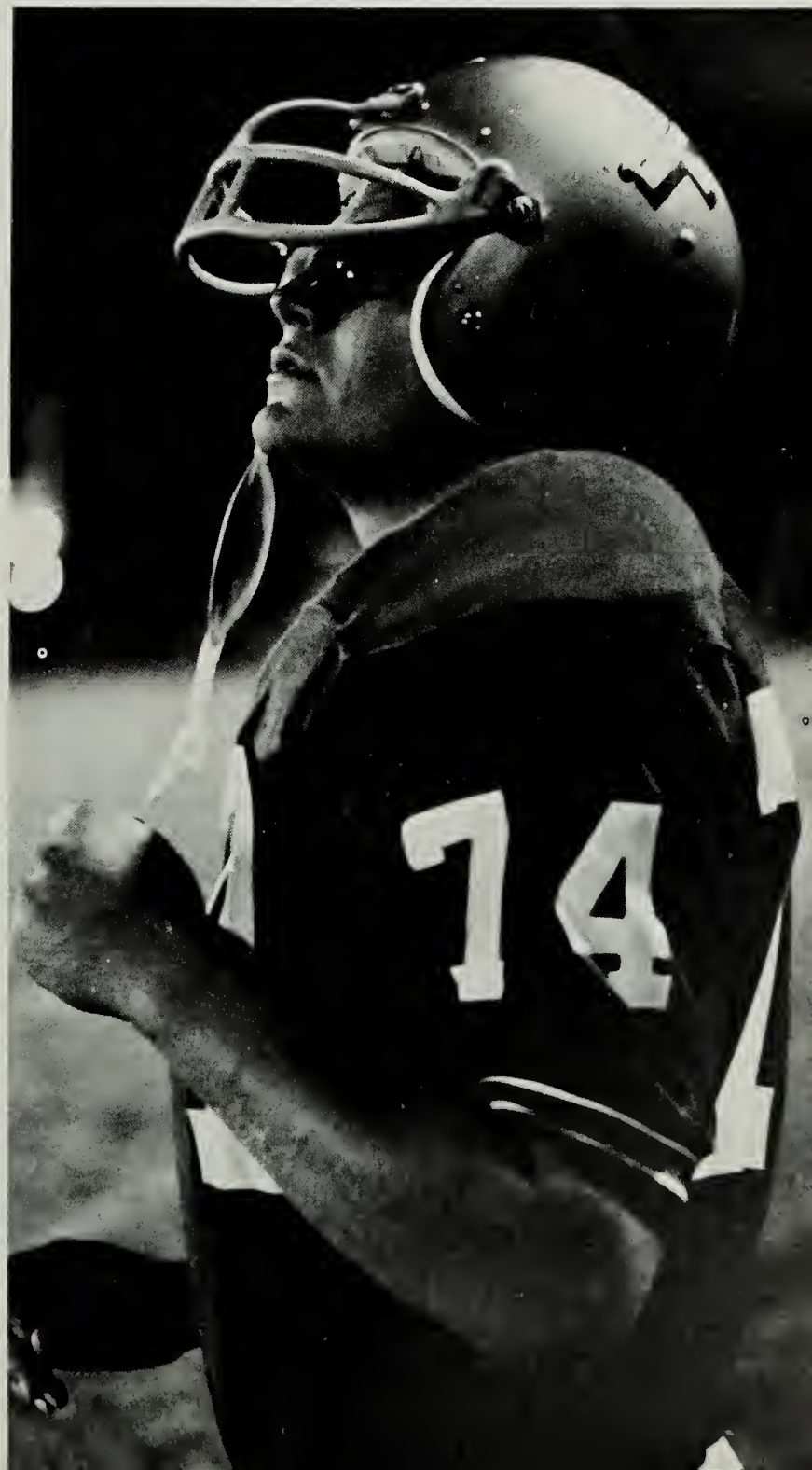

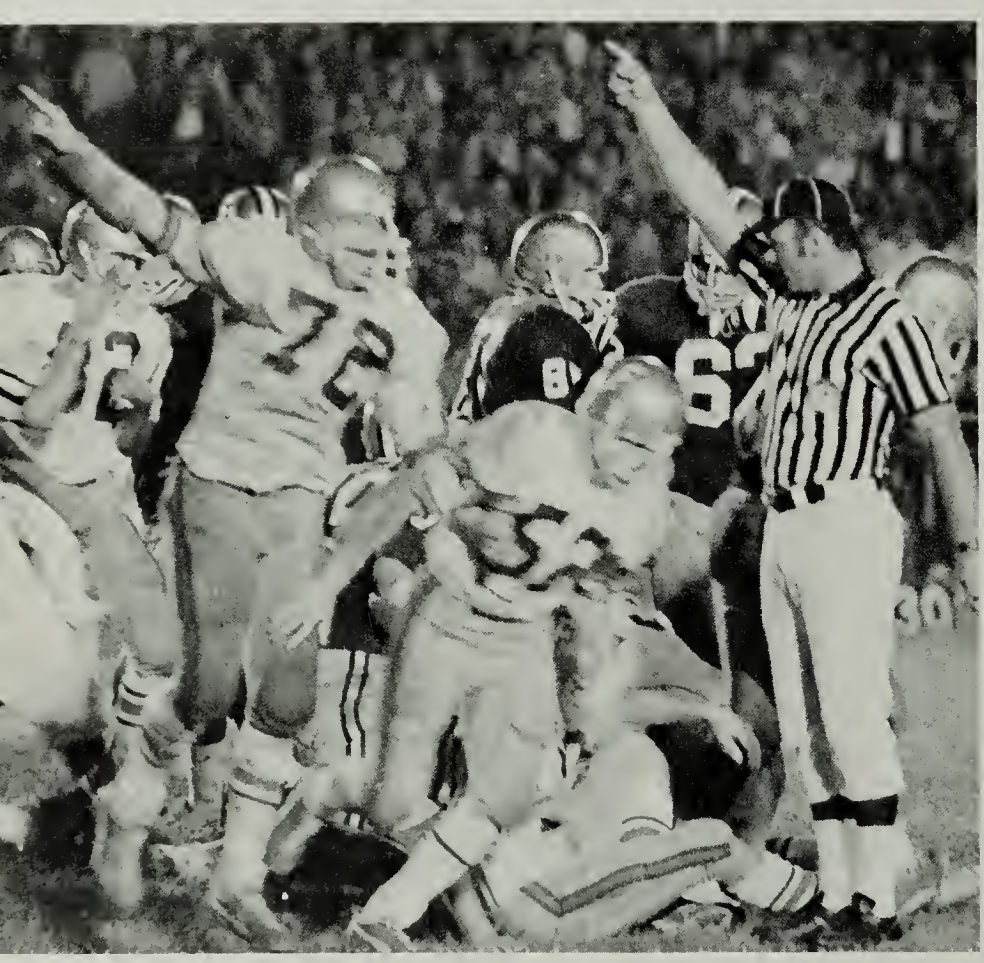

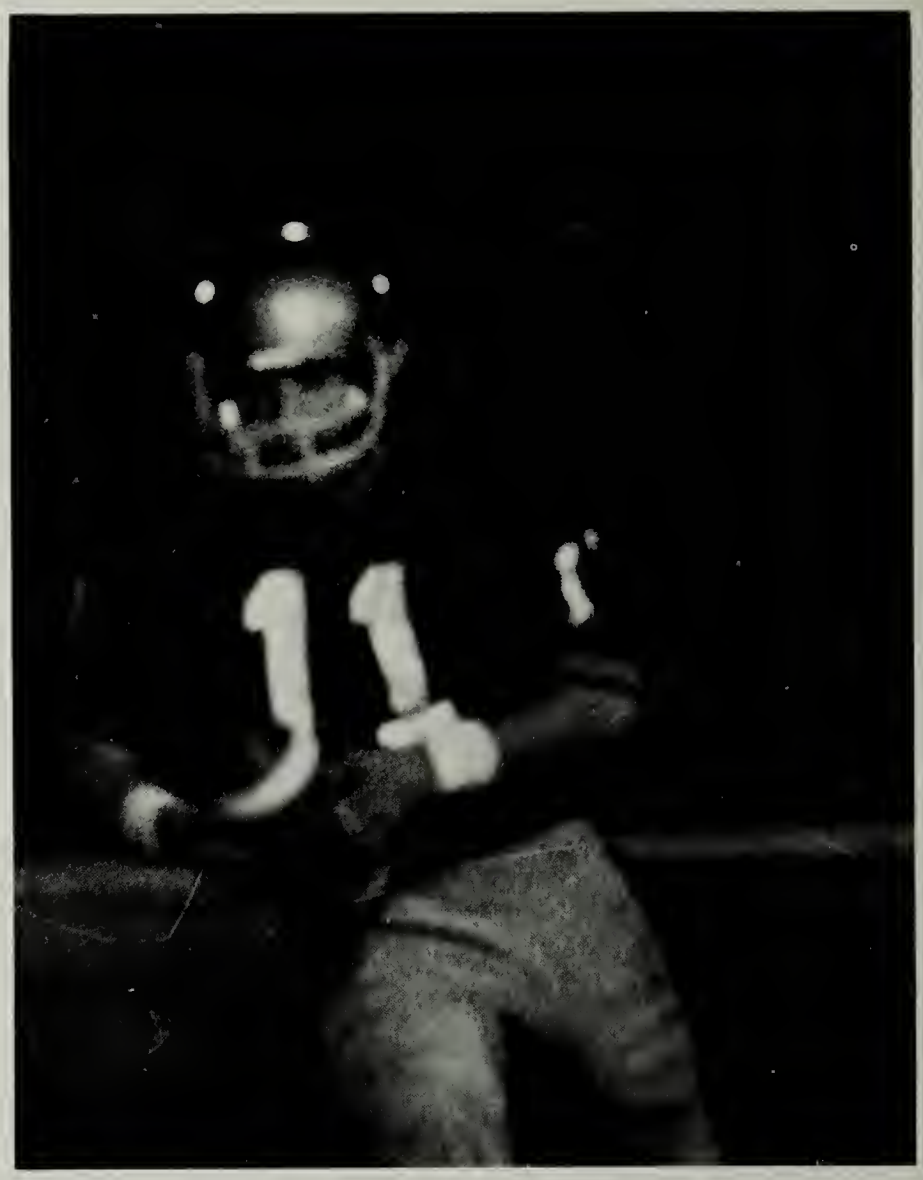

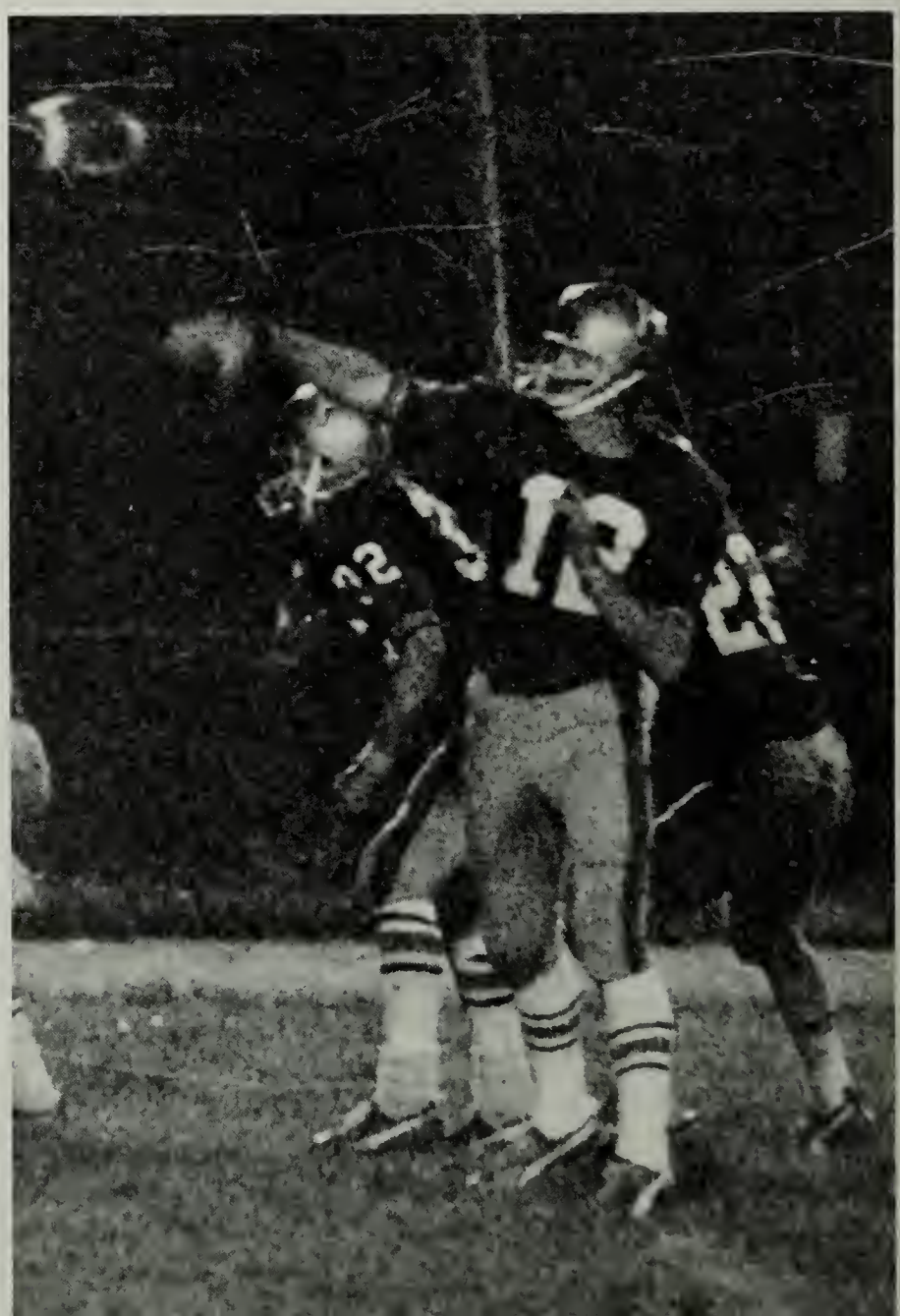

Varsity Football, Top: *Coach Atherton demonstrates how it should be done.* Top Right: *Danny Sauls readies for a pitch-out.* Top Center Right: *Jeff Waters kicks another successful extra point.* Top Far Right: *Rick Burnsworth calls signals in practice.* Above: *Bob Clayton signals Rebels ball.* Right: *Jim Cassell launches another bomb.* Bottom Center Right: *Defensive Captain Sam Hussey calls the signals.* Bottom Far Right: *Danny Sauls looks up field against Fort Hunt.*

# Defense Impenetrable

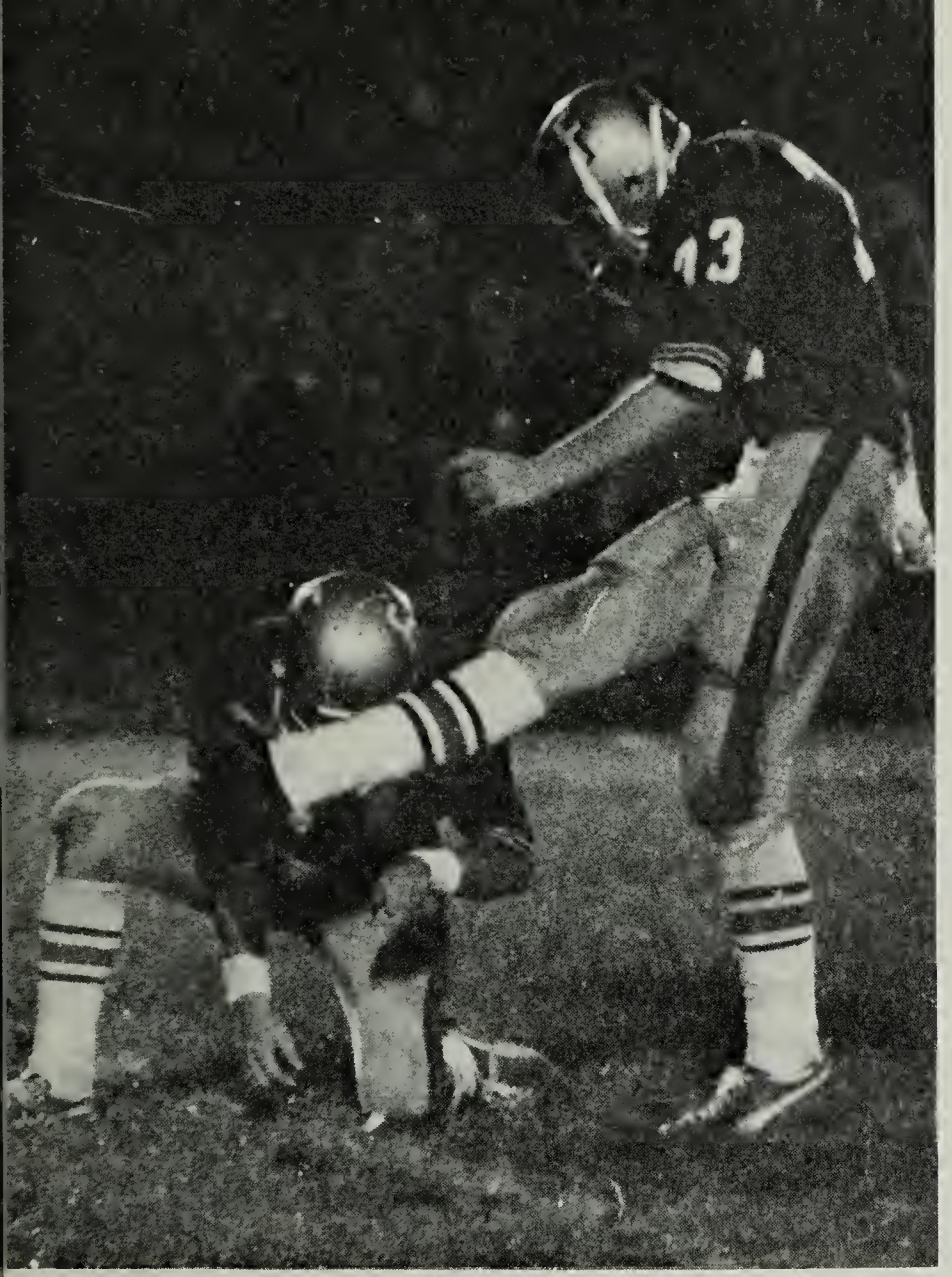

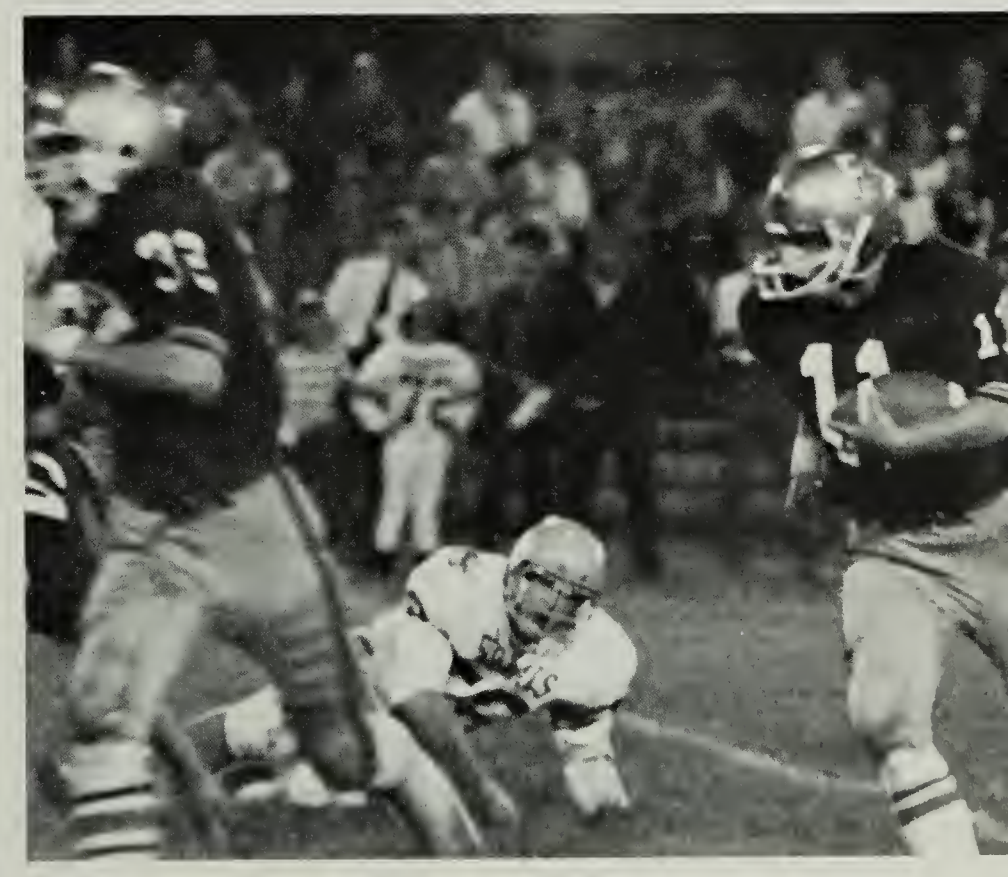

# Teamwork Proves Successful

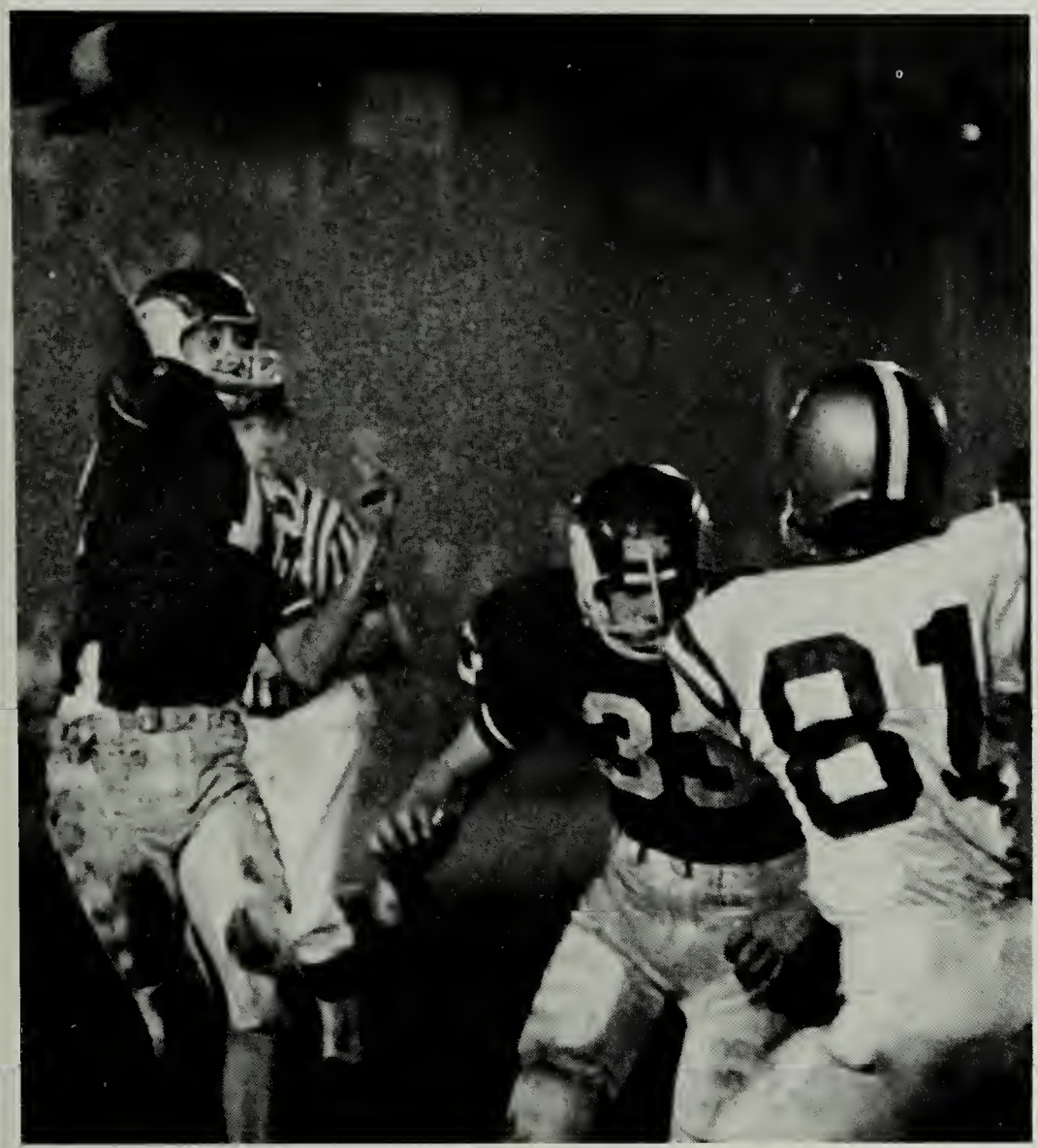

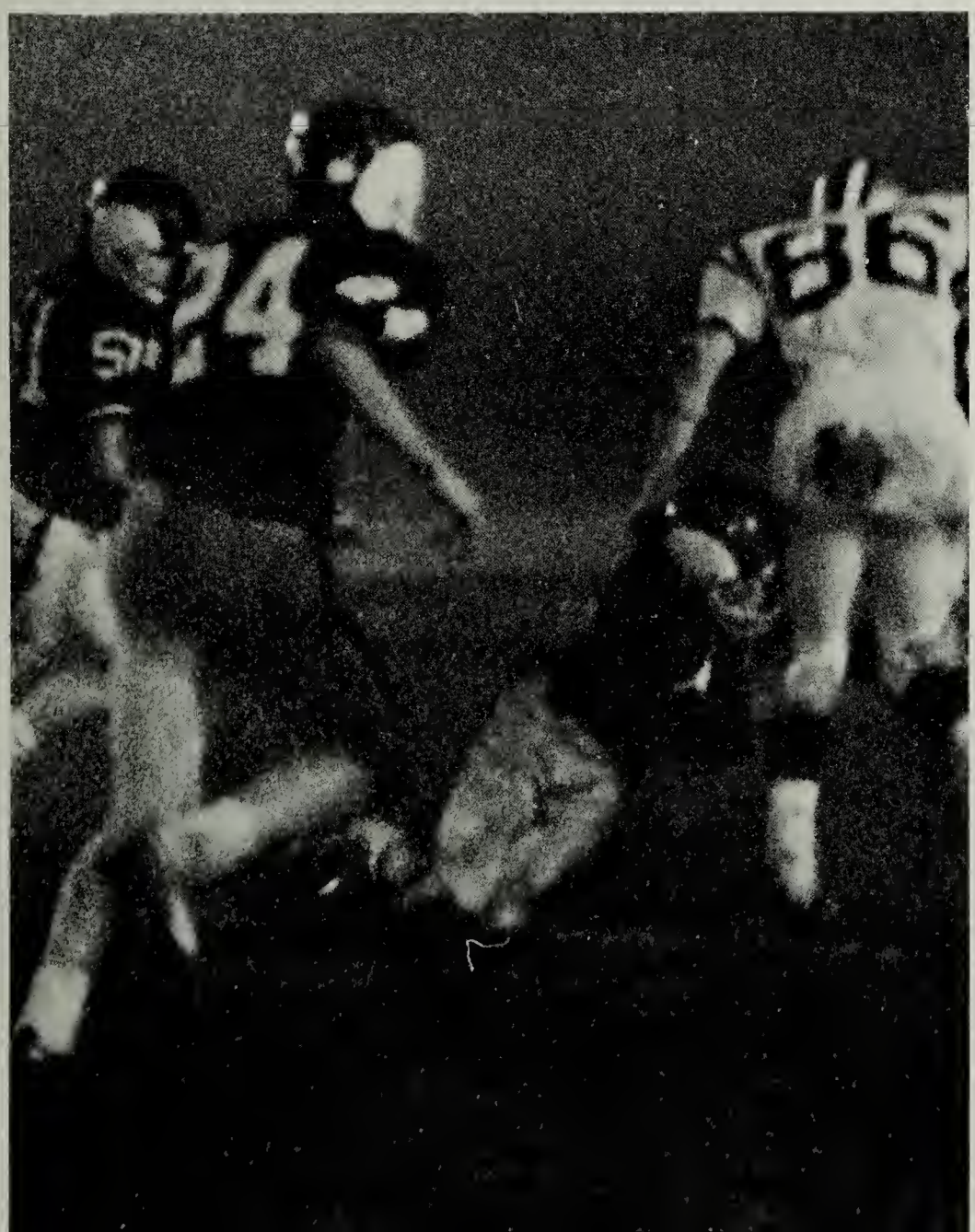

J.V. FOOTBALL

| FAIRFAX | | OPPONENT |
|---|---|---|
| 28 | ROBINSON | 24 |
| 34 | JEFFERSON | 0 |
| 0 | WOODSON | 22 |
| 28 | OAKTON | 0 |
| 14 | STUART | 14 |
| 36 | ANNANDALE | 8 |
| 14 | FALLS CHURCH | 0 |
| 14 | WOODSON | 26 |

Junior Varsity . . . to some this connotes inferiority, but the JV football team proved to be one of the better teams in the district. Two new coaches, Mr. Randy Scott and Mr. William Funkhouser proved more than able in leading the team to second place in the district with a 6-2 season.

Junior Varsity Football, Top: *Eddie Daley receives Falls Church's punt.* Top Left: *John Butz throws to his receiver.* Top Center Left: *John Butz sets to pass.* Top Far Left: *Eddie Daley heads upfield.* Far Left: *Robbie Lederer tucks in the ball and heads for daylight.* Left: *A Rebel defender receives help on the tackle.*

# Little Rebels Take District

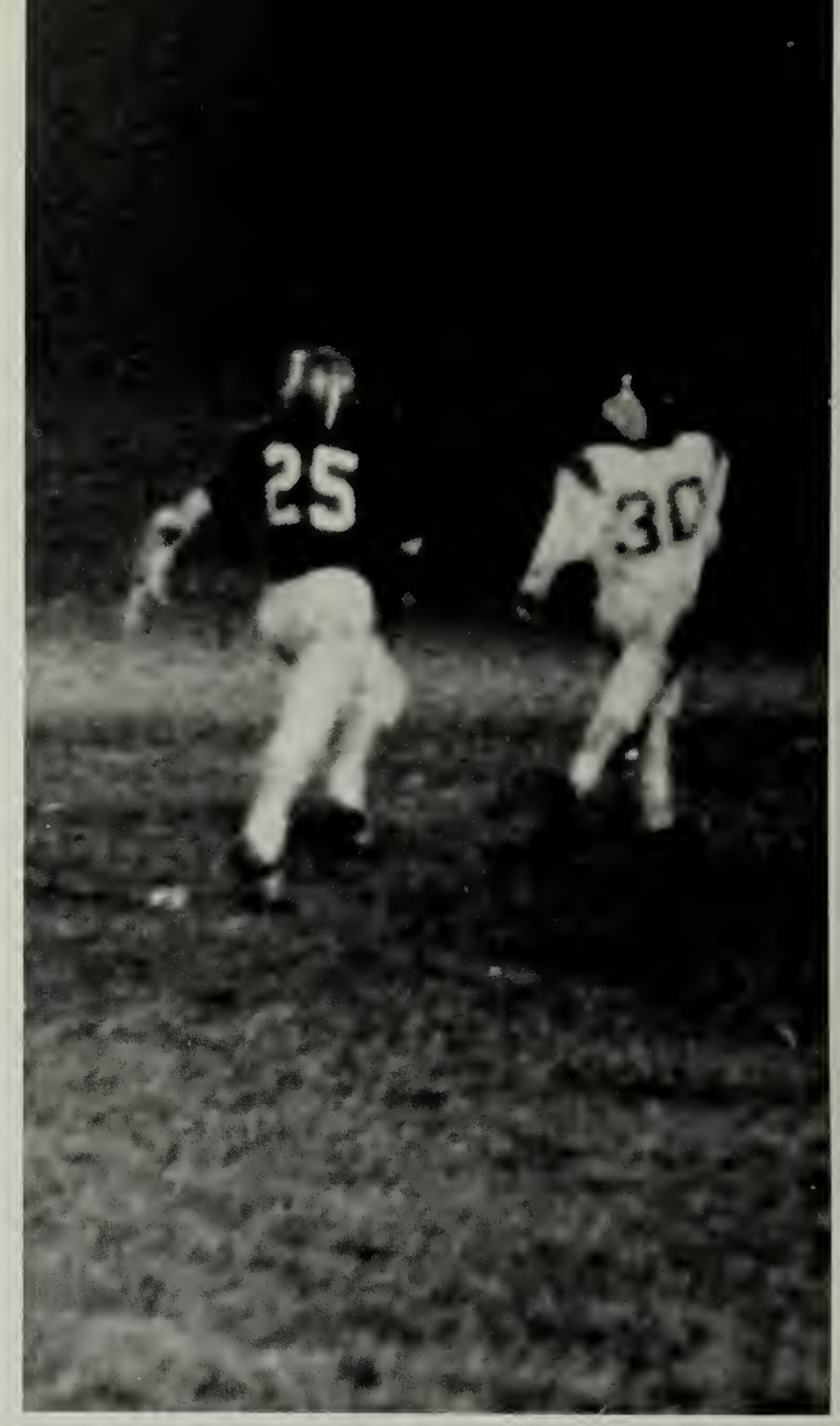

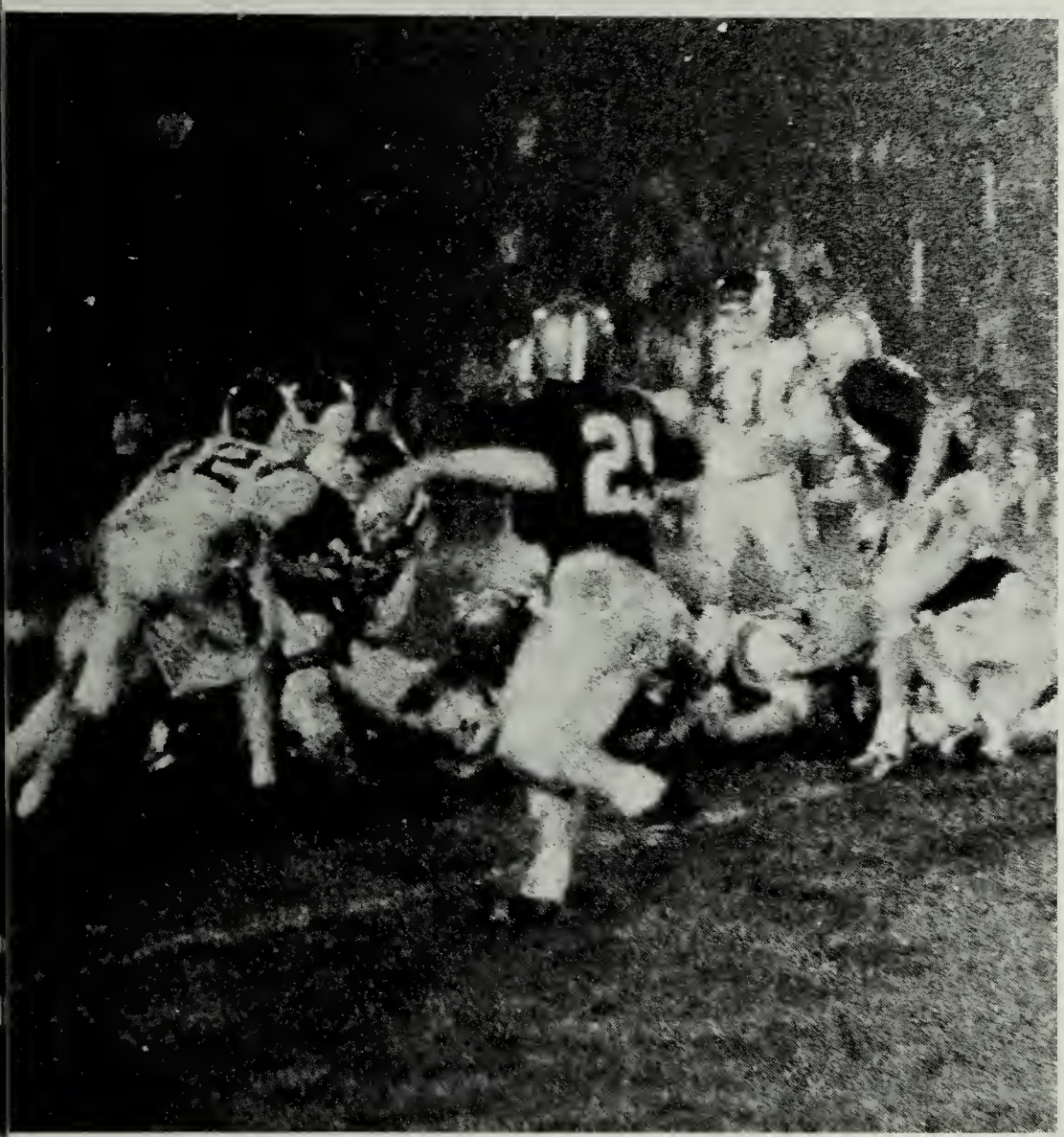

FRESHMEN FOOTBALL

| FAIRFAX | | OPPONENT |
|---|---|---|
| 32 | JEFFERSON | 0 |
| 6 | WOODSON | 14 |
| 34 | ROBINSON | 20 |
| 32 | STUART | 0 |
| 28 | ANNANDALE | 0 |
| 8 | FALLS CHURCH | 6 |

Sore muscles . . . bitter disappointments . . . "anybody seen my mouthpiece?" First down! . . . "Aw, Coach it doesn't hurt!" . . . team table, locker tags . . . fans cheering, a class to win for, TOUCHDOWN . . . a 5-1 season, we're number one . . . Freshman Rebs.

Freshman Football, Top Far Left: *Bill Craun evades tackle.* Top Center Left: *Chuck Wiles looks back for the pass.* Left: *Dan and Dennis Killen make tackle.* Bottom Far Left: *Jeff Weitzel tries to get punt off.* Bottom Center Left: *Terry Fitzpatrick heads for the goal line.* Bottom Left: *Coach Wood gives signals from sidelines.* Bottom: *John McMonigle heads upfield.*

# Rebel Runners Gain Experience

Cross Country is a team sport . . . with the characteristics of an individual effort. The highlight of this year's team was the ability, and valuable experience gained by the younger team members. Even though the Cross Country team does not receive sufficient recognition . . . they are still representative of Fairfax High School.

Cross Country, Top: *Charles Dart is hurt after meet.* Top Right: *Walter Wilson and Warren Hastings lead the pack.* Top Far Right: *Charles Dart, Brian Connally, and Jim Rahm lead for the finish line.* Right: *Varsity runners are ahead from the start.* Bottom Far Right: *Bill Hamilton leads Charles Dart uphill.* Far Right: *Mark Lewis finishes first in meet.*

CROSS COUNTRY

| FAIRFAX | | OPPONENT |
|---|---|---|
| 47 | ANNANDALE | 15 |
| 49 | STUART | 16 |
| 32 | FALLS CHURCH | 23 |
| 47 | WOODSON | 15 |
| 50 | JEFFERSON | 15 |

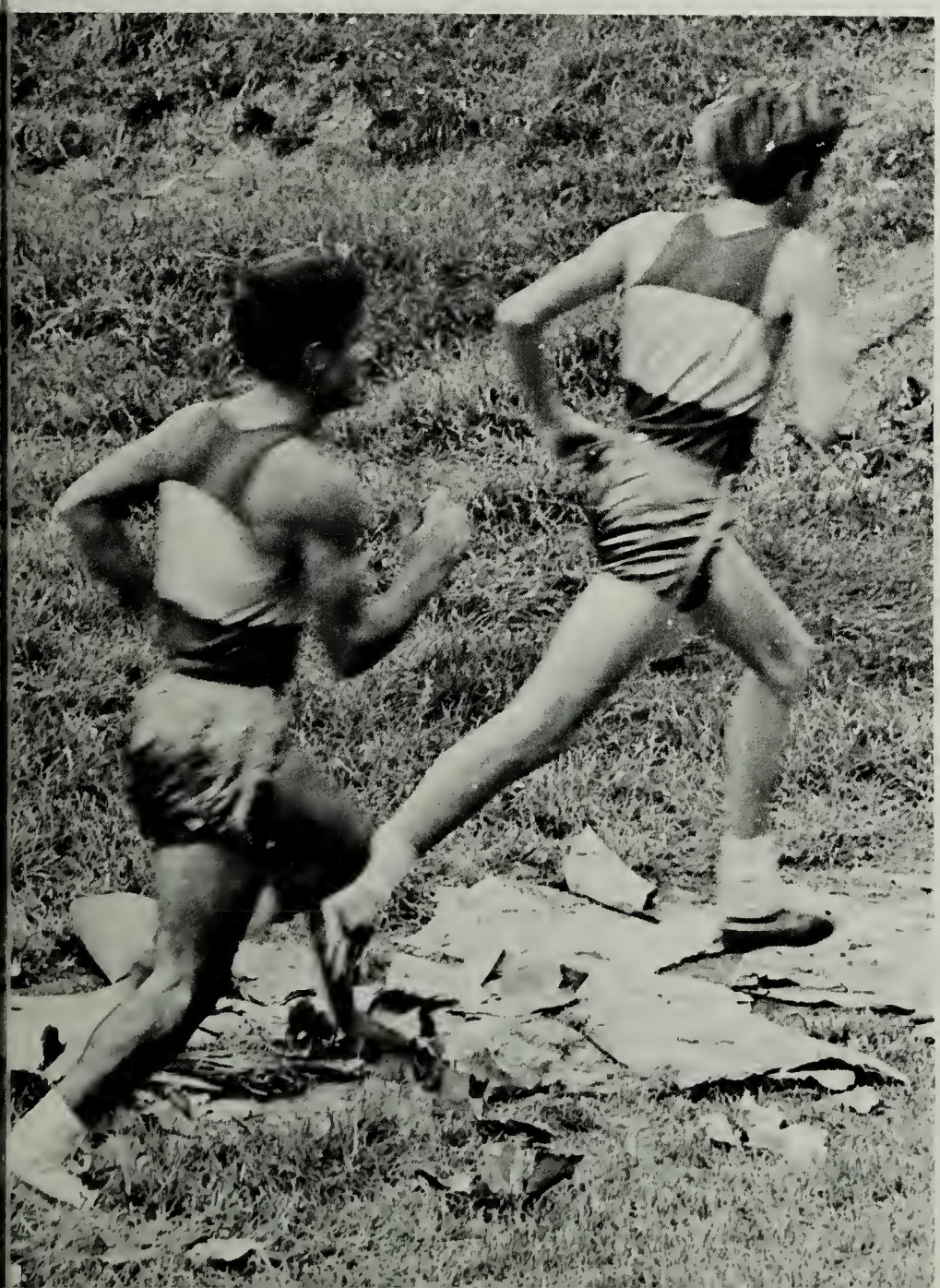

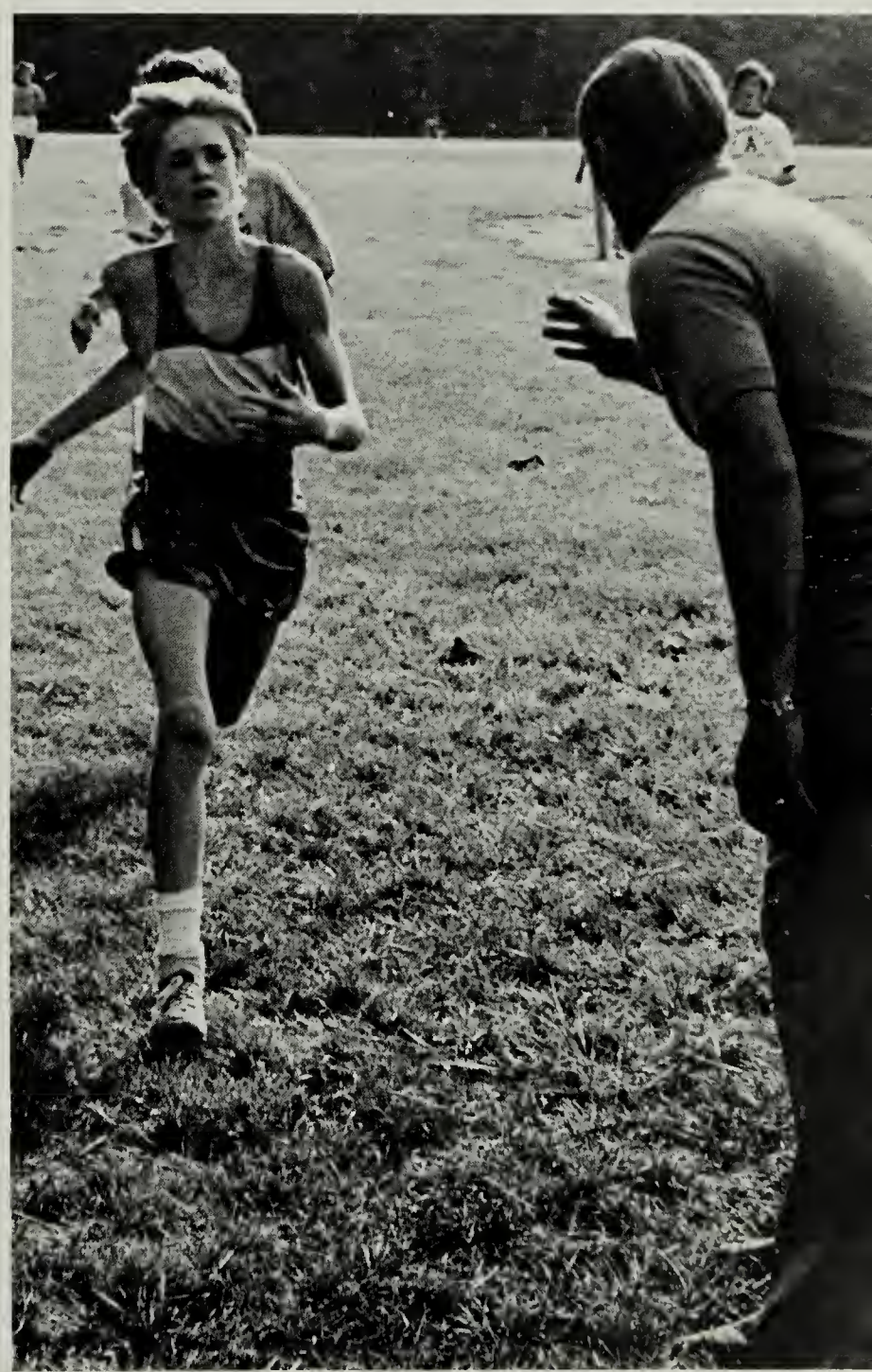

# Rebels Utilize Talents

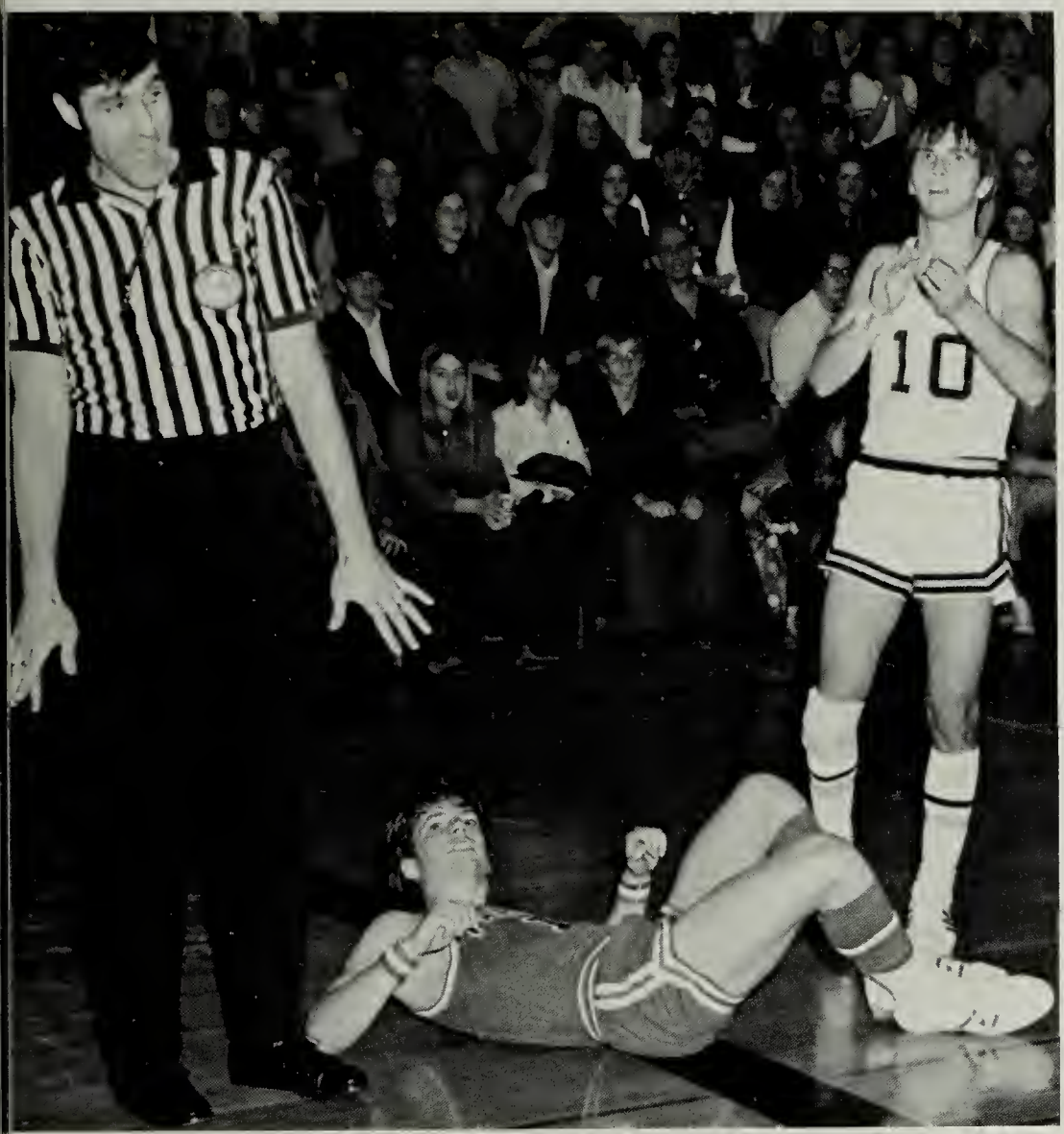

| VARSITY BASKETBALL | | |
|---|---|---|
| FAIRFAX | | OPPONENT |
| 71 | McLEAN | 54 |
| 75 | YORKTOWN | 70 |
| 51 | WASHINGTON-LEE | 53 |
| 69 | FALLS CHURCH | 60 |
| 66 | MADISON | 69 |
| 48 | JEFFERSON | 45 |
| 50 | GROVETON | 52 |
| 63 | STUART | 62 |
| 62 | MARSHALL | 50 |
| 75 | ANNANDALE | 80 |
| 57 | WOODSON | 87 |
| 45 | FALLS CHURCH | 41 |
| 64 | JEFFERSON | 55 |
| 60 | MT. VERNON | 39 |
| 60 | STUART | 67 |
| 74 | HERNDON | 68 |
| 57 | ANNANDALE | 52 |
| 51 | WOODSON | 64 |

Varsity Rebels . . . christened the huge new field house with long enduring practices, teamwork, and victories. The members of the Varsity Basketball team combined individual talents for one goal — to win. Basketball is not a game to be appreciated only in victory. It is a game in which skills, pressure, and mistakes are a part. Suspense, excitement, and hope kept crowds standing during foul shots and overtimes.

Top Far Left: *Ernie Lynn tips ball to an awaiting Fairfax player.* Top Center Left: *Ernie Lynn adds another two points.* Top: *Danny Sauls does not quite believe the referee's call.* Bottom Far Left: *Coach Turner gives some last minute instructions.* Bottom Left: *Mike Bridgman concentrates before shooting.* Bottom: *Kevin Farley drives toward the basket.*

# Determination Assures Victories

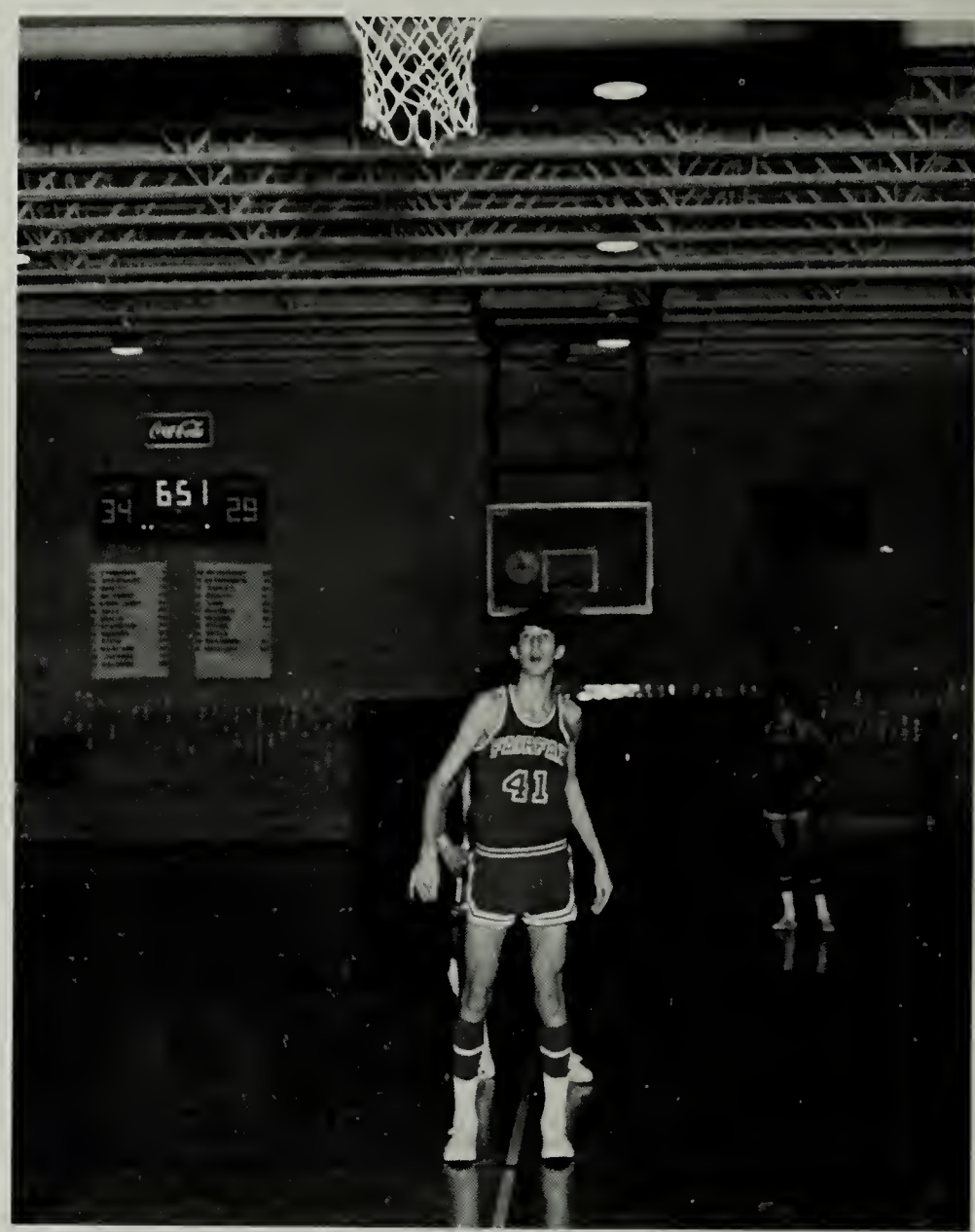

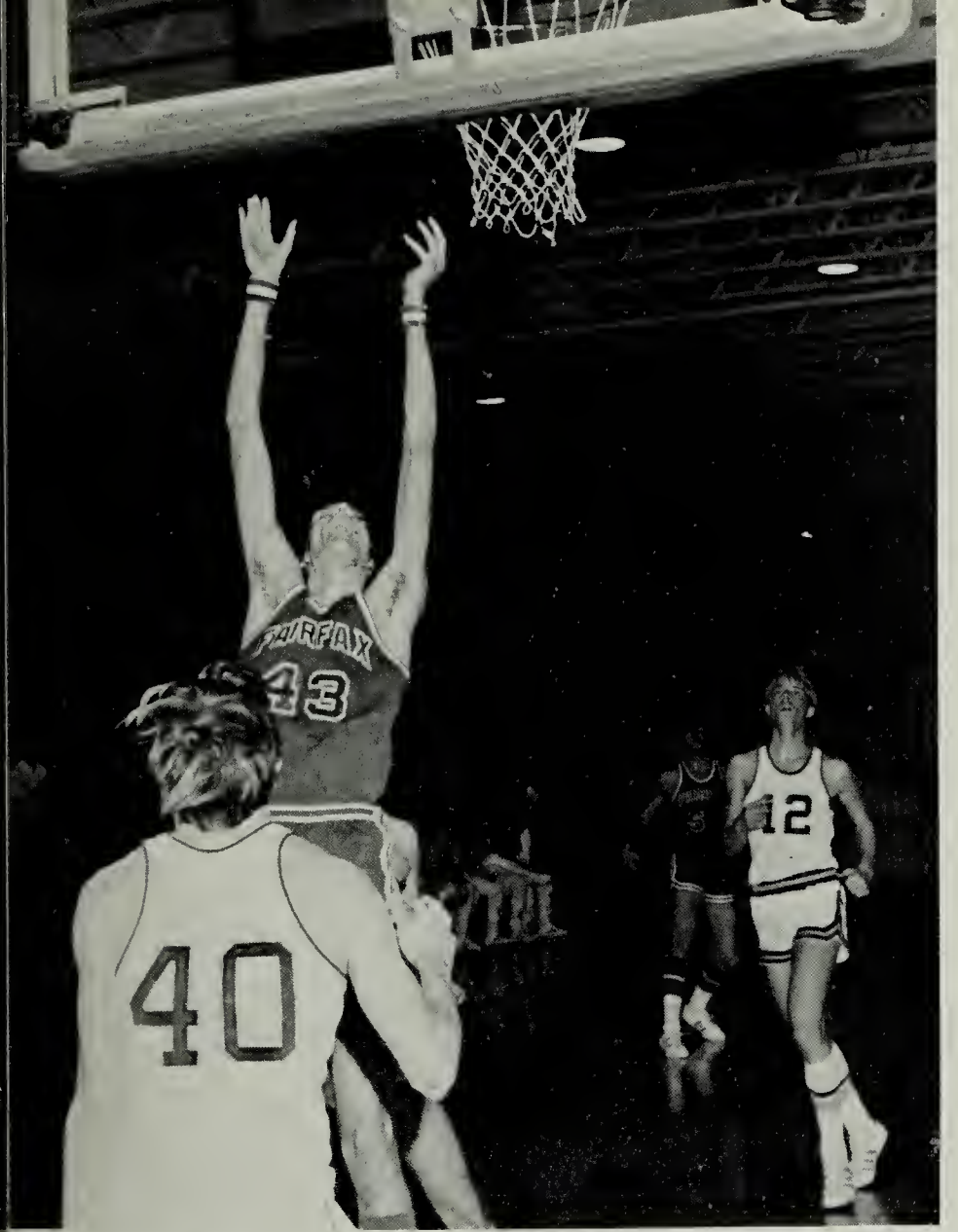

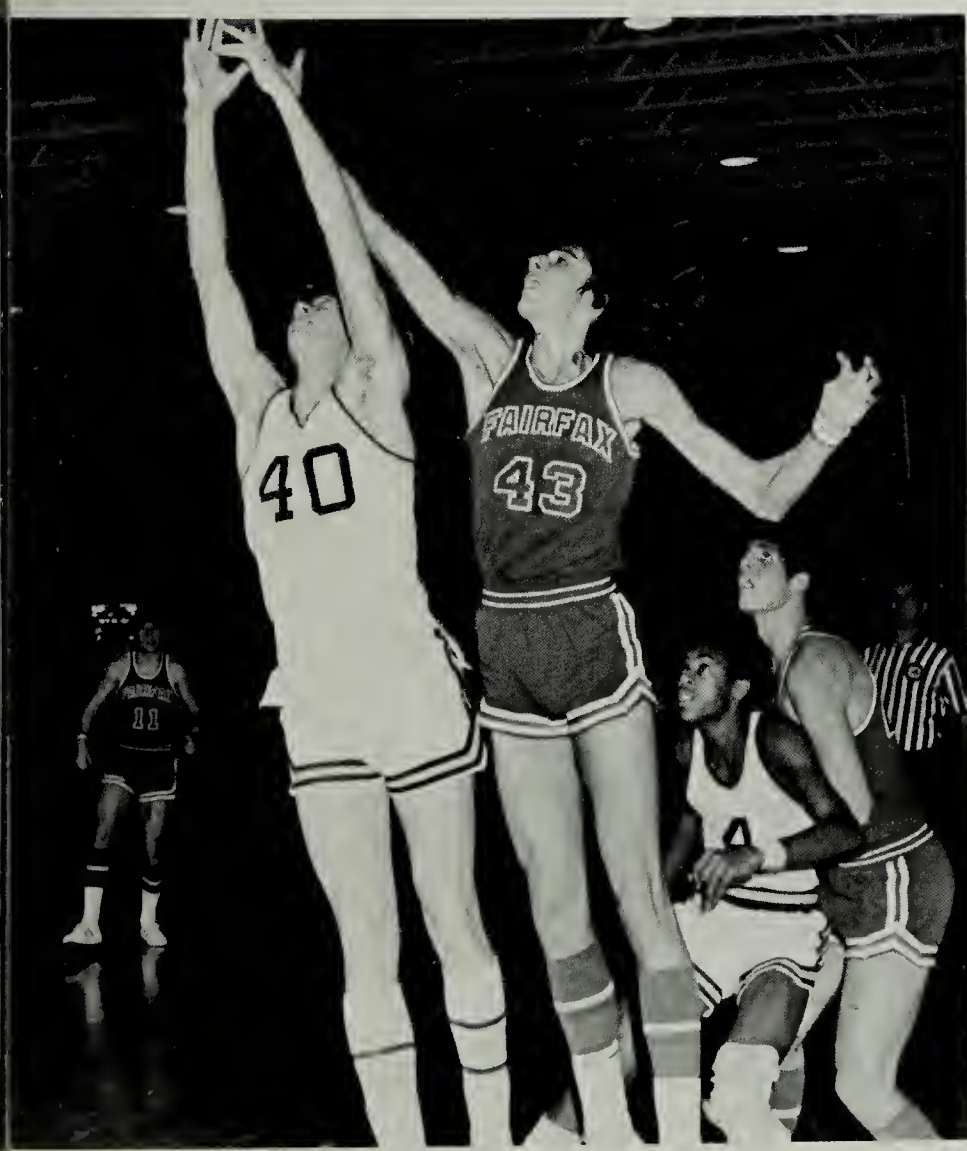

Top Far Left: *Danny Sauls shows good form.* Top Center Left: *Don Pilon looks intently after his foul shot.* Top Center: *Ernie Lynn goes high to grab rebound.* Top Right: *Kevin Farley stops, and sets to shoot for another basket.* Bottom Far Left: *Ernie Lynn watches to see if his shot is good.* Bottom Center Left: *Coach Bill Turner gives advice during a timeout.* Bottom Center: *Ernie Lynn and Karl Nelson fight for rebounds.* Bottom Right: *Danny Sauls drives toward the basket while being double teamed.*

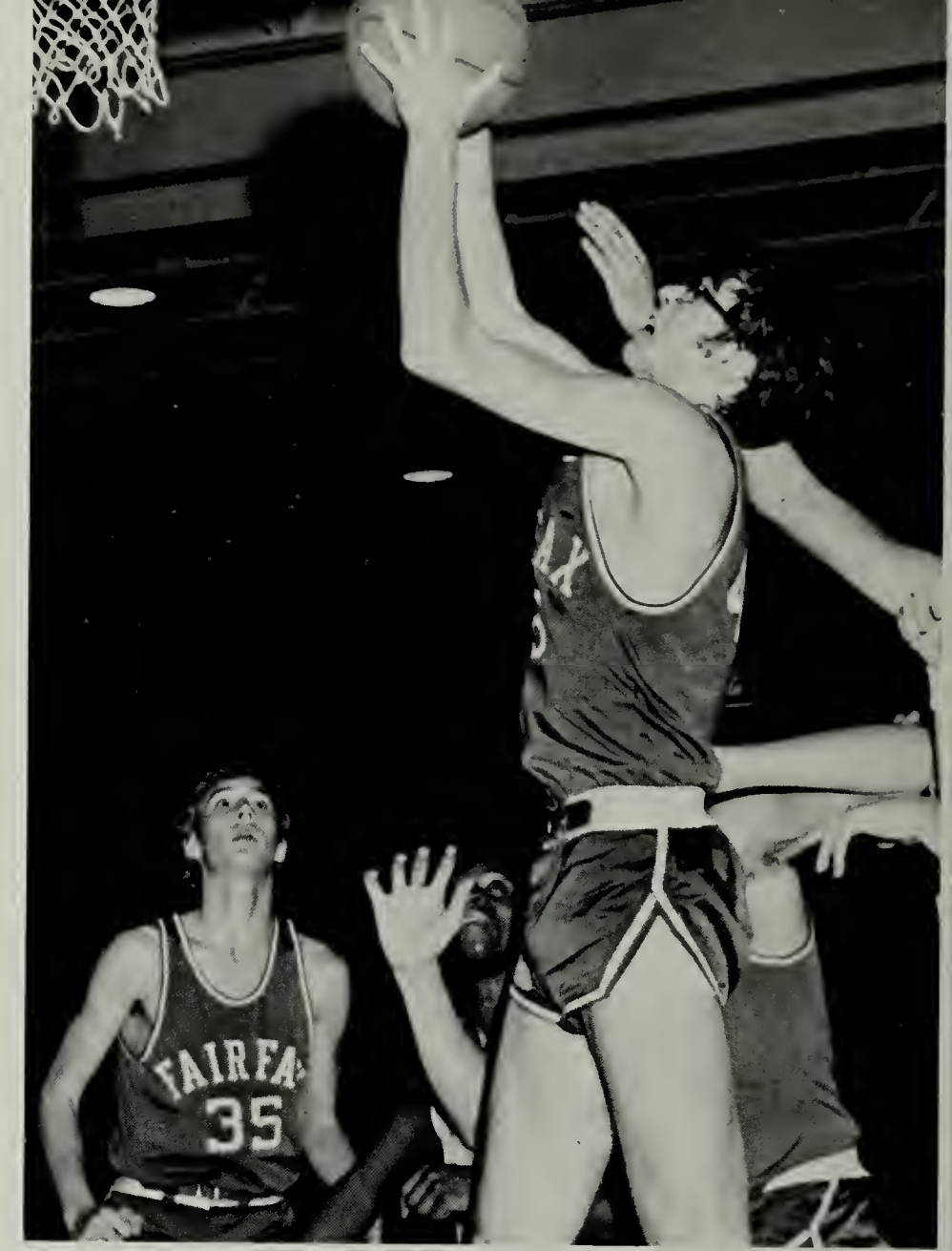


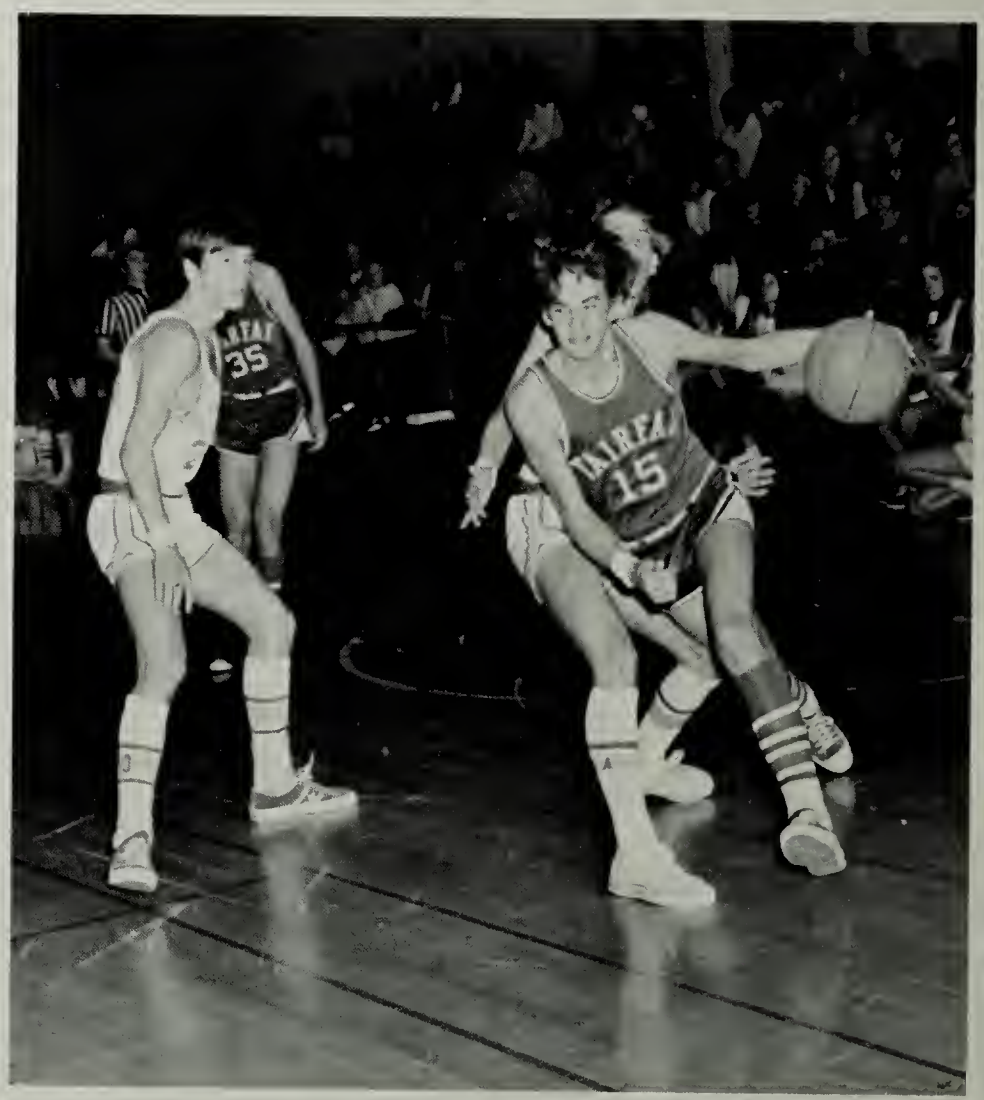


JUNIOR VARSITY BASKETBALL

| FAIRFAX | | OPPONENT |
|---|---|---|
| 61 | McLEAN | 45 |
| 56 | YORKTOWN | 48 |
| 76 | WASHINGTON-LEE | 70 |
| 42 | FALLS CHURCH | 45 |
| 54 | MADISON | 62 |
| 58 | JEFFERSON | 45 |
| 63 | GROVETON | 59 |
| 81 | ROBINSON | 66 |
| 38 | STUART | 36 |
| 55 | MARSHALL | 43 |
| 38 | ANNANDALE | 36 |
| 42 | WOODSON | 46 |
| 55 | FALLS CHURCH | 38 |
| 50 | JEFFERSON | 44 |
| 55 | MT. VERNON | 45 |
| 52 | STUART | 46 |
| 52 | HERNDON | 49 |
| 47 | ANNANDALE | 43 |
| 55 | WOODSON | 43 |

# J.V. Combines Skills And Teamwork

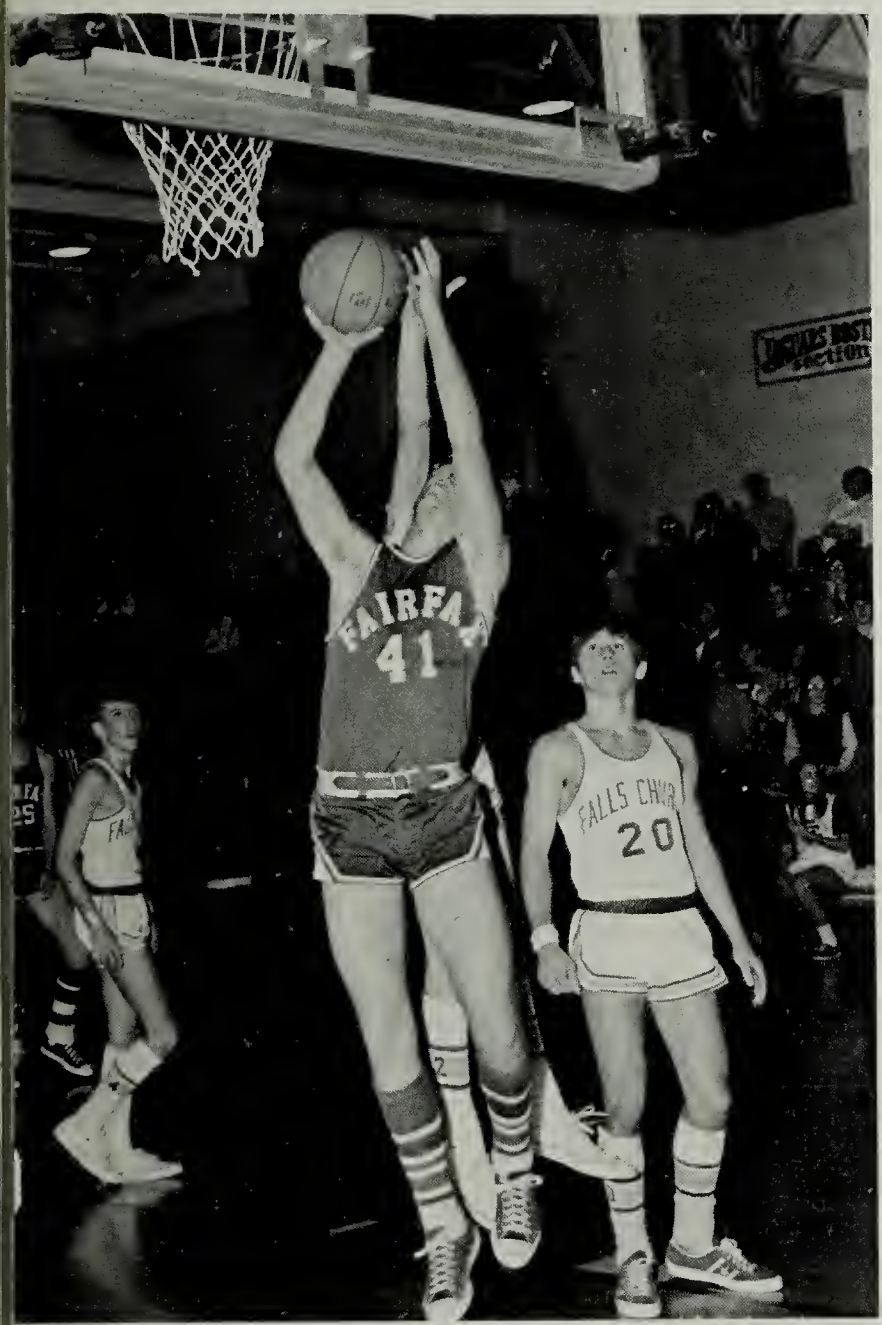


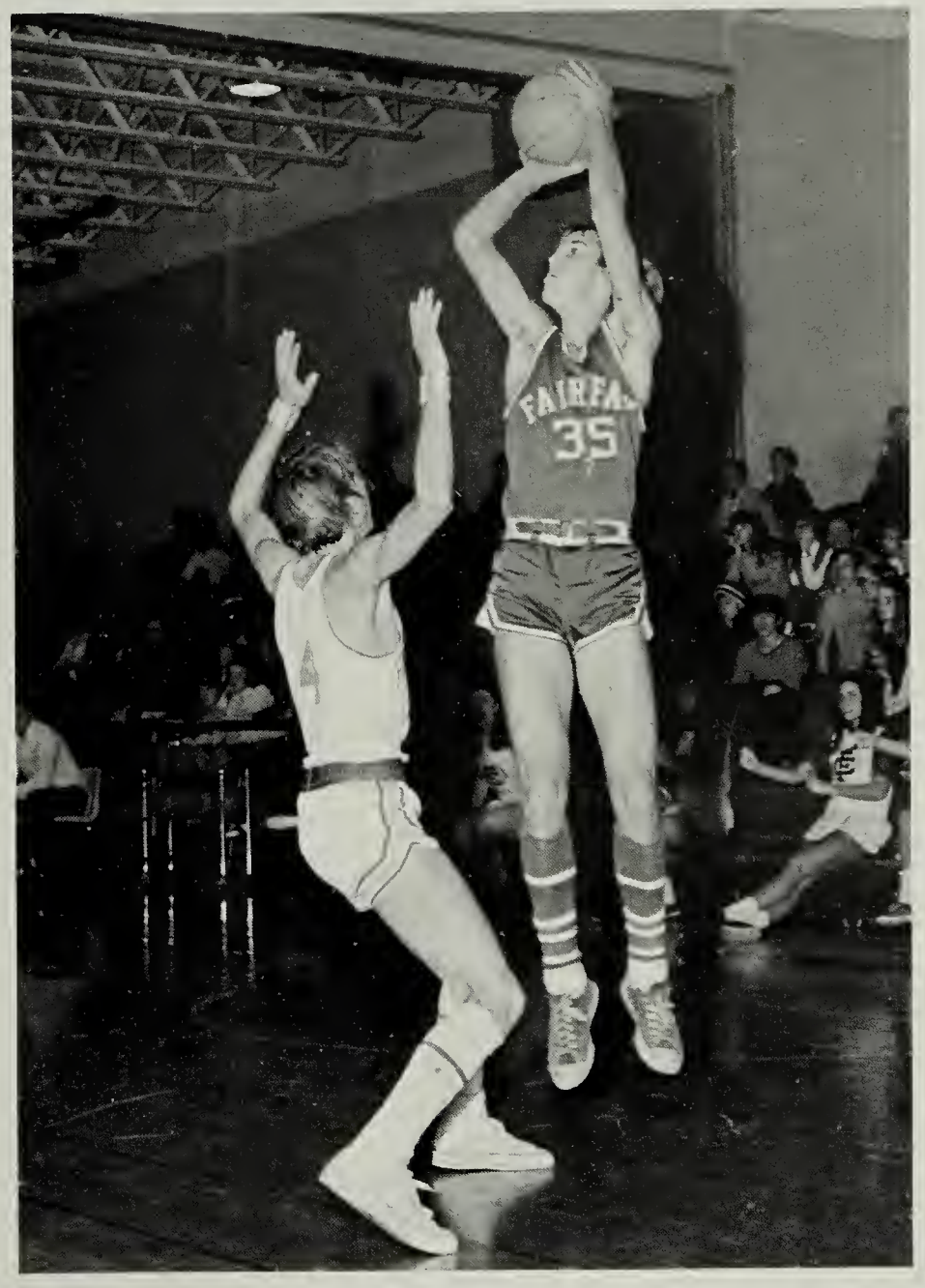

Junior Varsity . . . coming off a winning Freshmen season, they utilized their experience and teamwork to provide Rebel fans with victories. The J.V. squad combined forces to win the district tournament. With valuable experience gained this year, Fairfax can look forward to a excellent season next year.

Top Far Left: *Steve Zupan looks at the basket before shooting.* Top Center Left: *Al Cappellanti goes up high to get rebound.* Top Center: *Gary Mauldin goes up for a lay up.* Top: *John Butz goes up over his man before shooting.* Bottom Far Left: *Bobby Nelson dribbles past his man.* Left: *Al Cappellanti taps the ball to Steve Zupan.*

# Hard Work Gains Victories

FRESHMAN BASKETBALL

| FAIRFAX | | OPPONENT |
|---|---|---|
| 37 | JEFFERSON | 24 |
| 32 | WOODSON | 29 |
| 36 | STUART | 35 |
| 35 | ROBINSON | 38 |
| 45 | ANNANDALE | 31 |
| 50 | FALLS CHURCH | 23 |
| 55 | JEFFERSON | 41 |
| 37 | WOODSON | 38 |
| 48 | STUART | 66 |
| 47 | ANNANDALE | 24 |
| 49 | FALLS CHURCH | 33 |

Freshmen Basketball . . . They stressed to improve their basketball fundamentals under the able and demanding direction of Mr. Al Cappellanti. They started off the season with a come from behind. Victories . . . indication that Rebel fans could expect three more successful seasons from the original Frosh team.

Top: *Rick Wells fights to gain control of the rebound.* Top Right: *Bob Pederson goes up strong for a lay up.* Right: *Tim Merchant shows good form while shooting.*

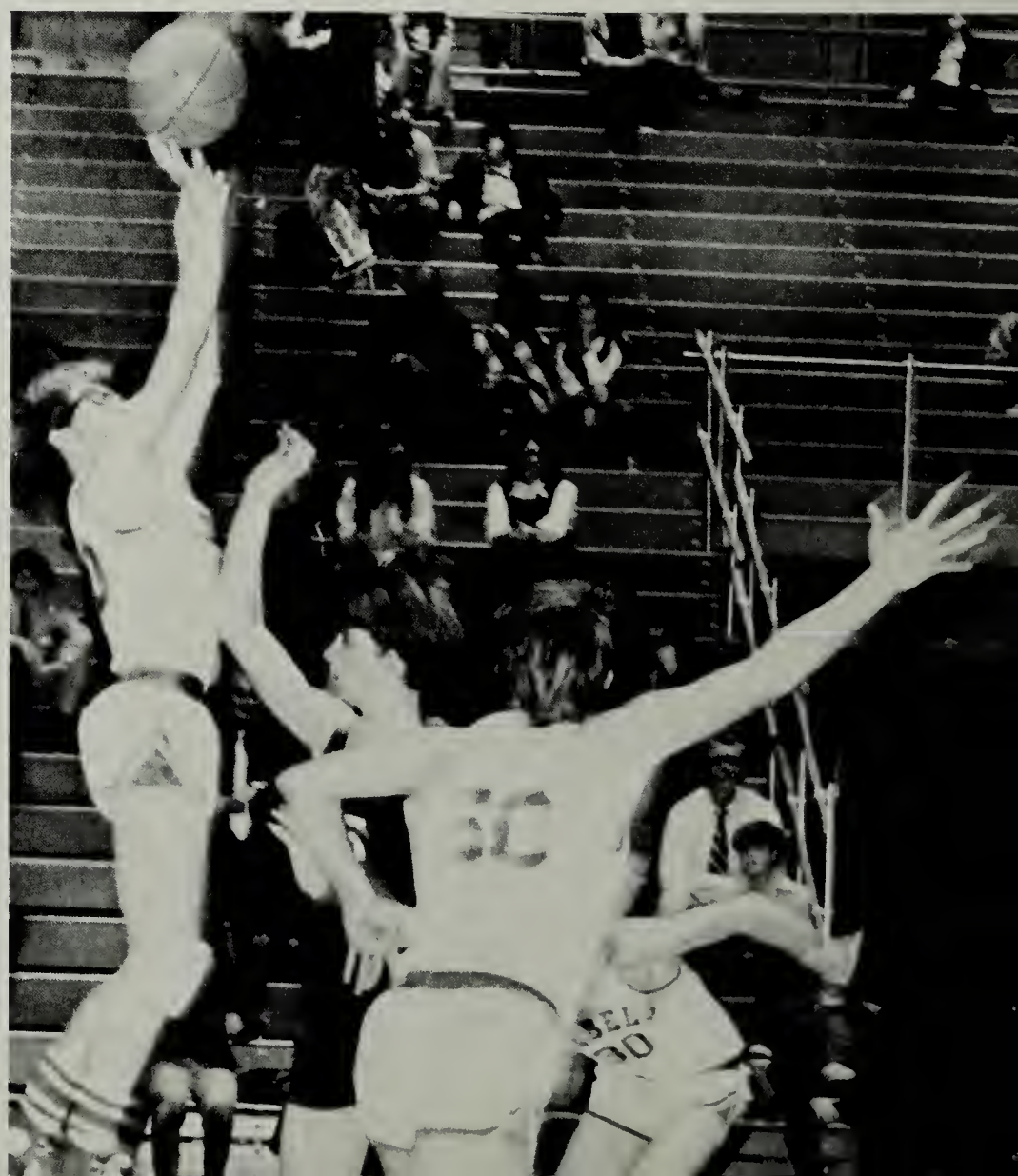

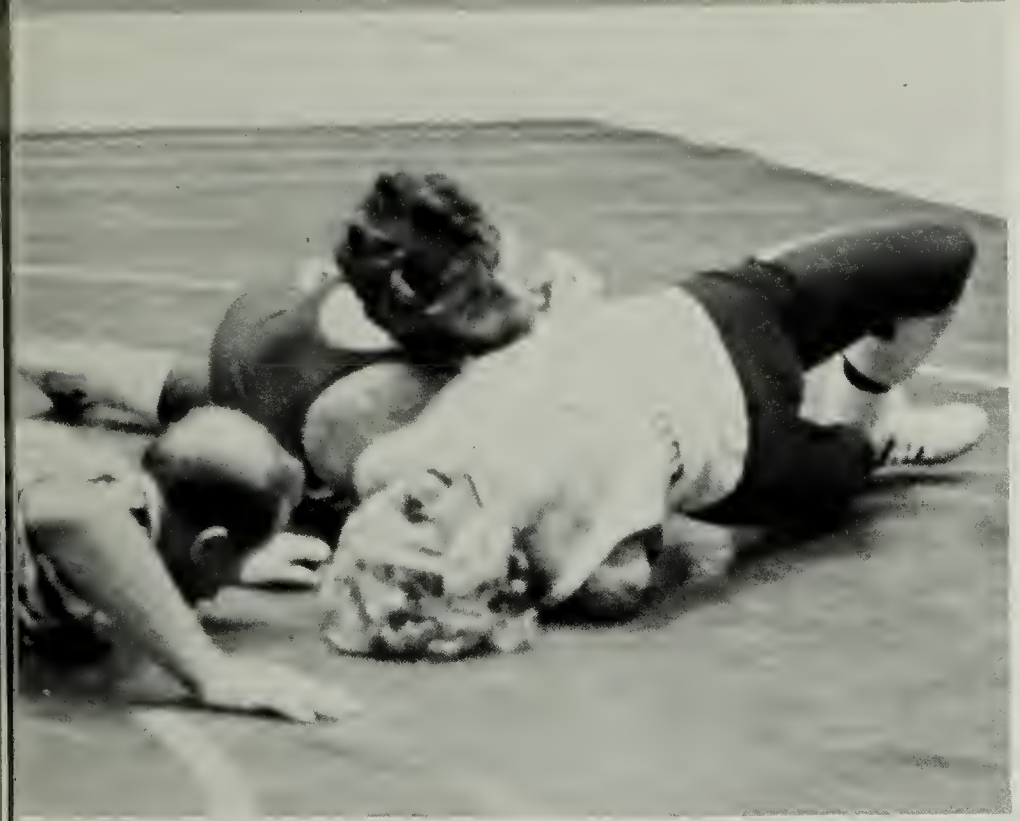

Varsity Wrestling . . . in a rebuilding year, had many young wrestlers, along with two new aggressive coaches, Randy Scott and John Atherton. A victory in a wrestling match relies upon individual achievement. The Varsity Wrestling Team's record was not evidence of the tremendous individual effort that was devoted to this season.

Left: *Mitch Sutterfield pins his opponent.* Center Left: *Tom Scibilia looks ready to begin wrestling.* Bottom Left: *Coaches Atherton and Scott watch the match anxiously.* Bottom: *Bob Carnevale wins, but breaks his nose later in the season.*

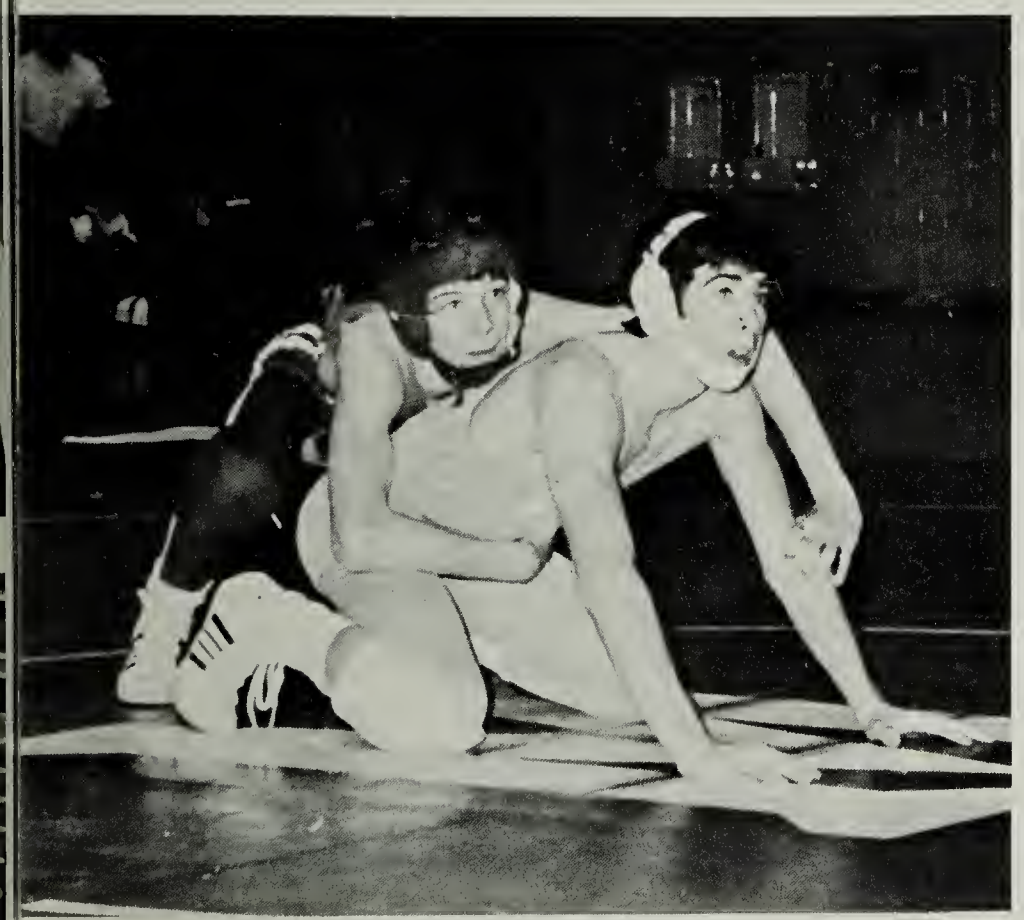

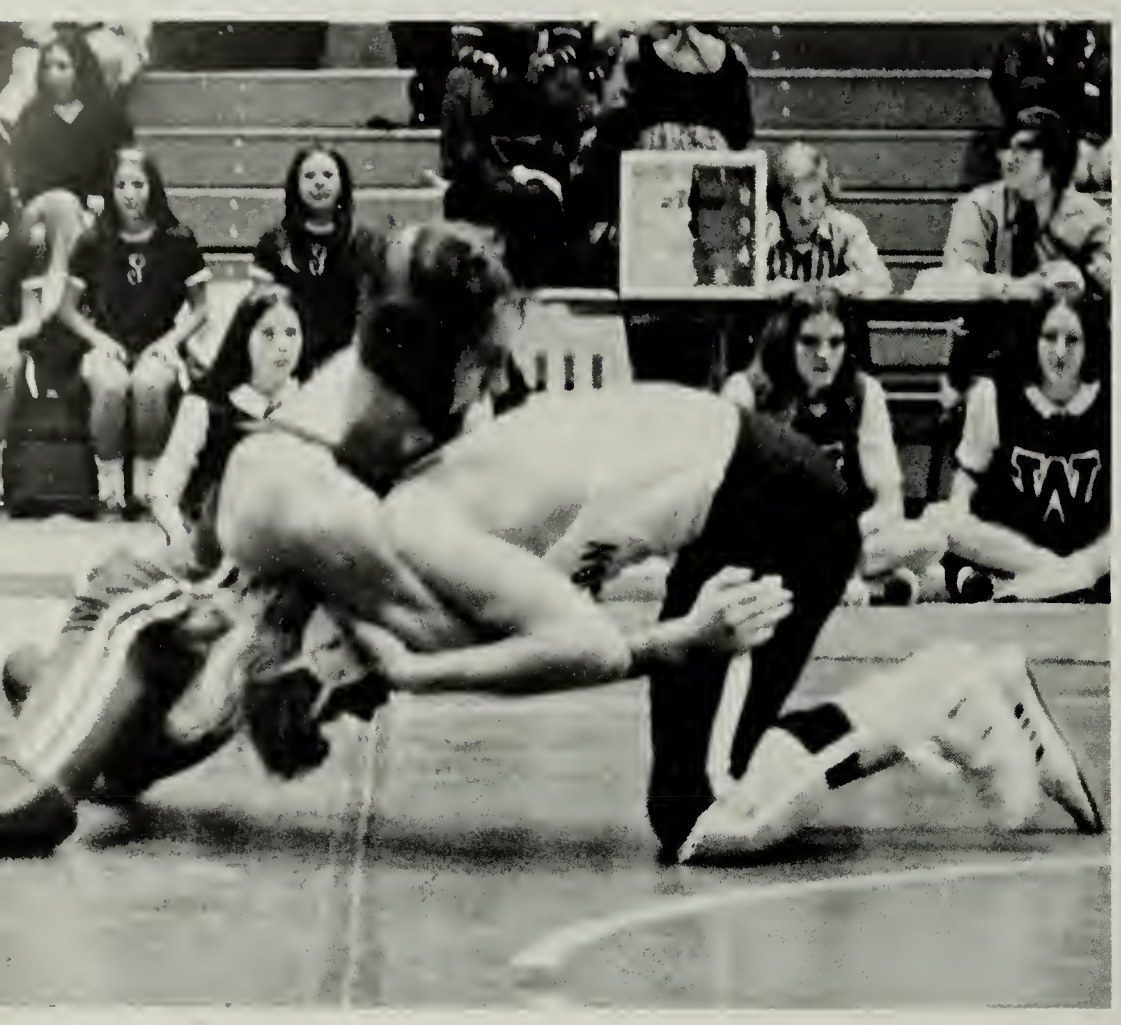

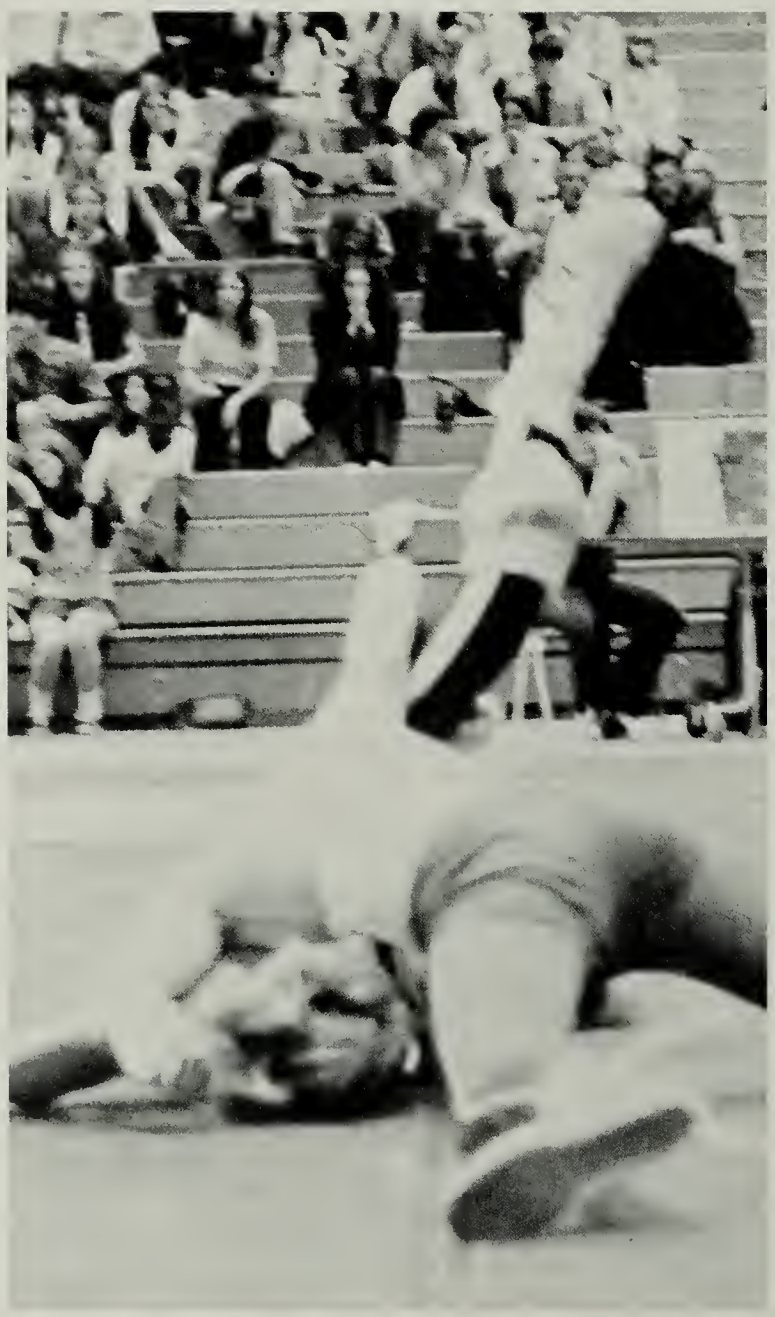

# Underclassmen Dominate Team

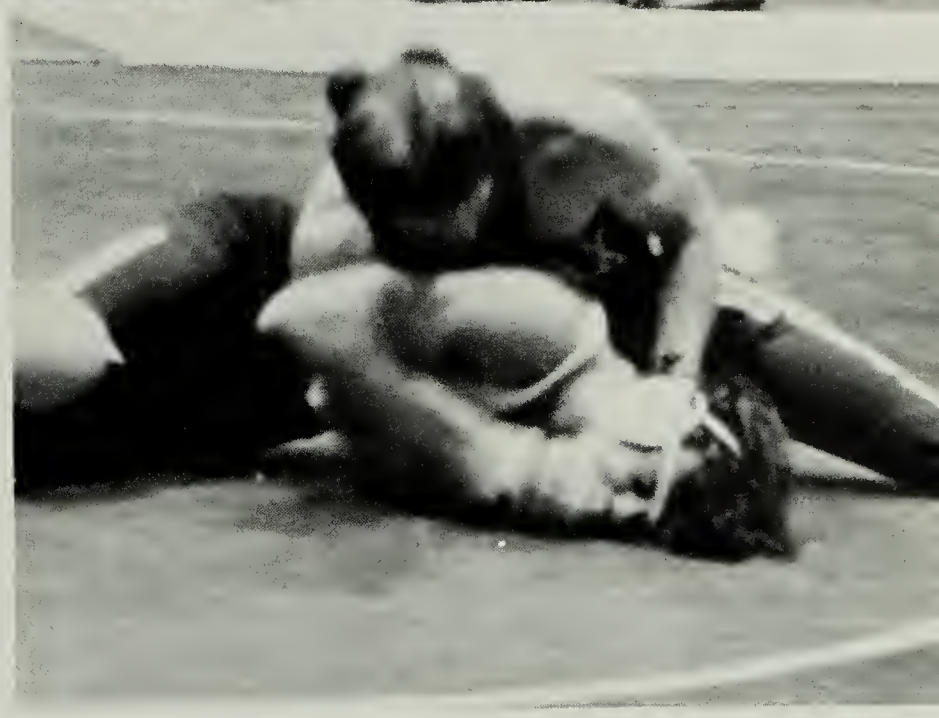

| VARSITY WRESTLING | | |
|---|---|---|
| FAIRFAX | | OPPONENT |
| 6 | OAKTON | 39 |
| 13 | MARSHALL | 33 |
| 11 | MADISON | 44 |
| 20 | ANNANDALE | 38 |
| 9 | WOODSON | 45 |
| 3 | T.C. WILLIAMS | 50 |
| 26 | WAKEFIELD | 22 |
| 14 | JEFFERSON | 44 |
| 20 | EDISON | 29 |
| 13 | STUART | 39 |
| 20 | ROBINSON | 37 |
| 4 | FALLS CHURCH | 50 |

Top Far Left: *Mitch Sutterfield struggles to get an advantage.* Top Center Left: *Chris Smallwood fights for position.* Top Left: *Coaches Scott and Atherton look frustrated.* Top: *Tim Boucher has the advantage over his man.* Bottom Far Left: *Ted Apostalakis looks up at his opponent.* Bottom Center Left: *Joe Dominguez collects two points.* Bottom Left: *Dave Smallwood works hard during practice.*

J.V. Wrestling . . . even though lacking in experience, J.V. wrestlers showed poise and aggressiveness. The J.V. Wrestling team was dominated by underclassmen, but was seasoned by more experienced varsity wrestlers.

Far Right: *Pete Hussey downs his opponent.* Top Center Right: *Pete Hussey shakes his opponent's hand.* Right: *The J.V. team warms up before the match starts.* Bottom Far Right: *Gavin Rose gets set to pin his opponent.* Bottom Right: *Garvin Rose fights to gain a strong hold.* Below: *Louie King gets his opponent in a precarious position.* Bottom Left: *Bob Munse and his opponent collapse after a grueling match.*

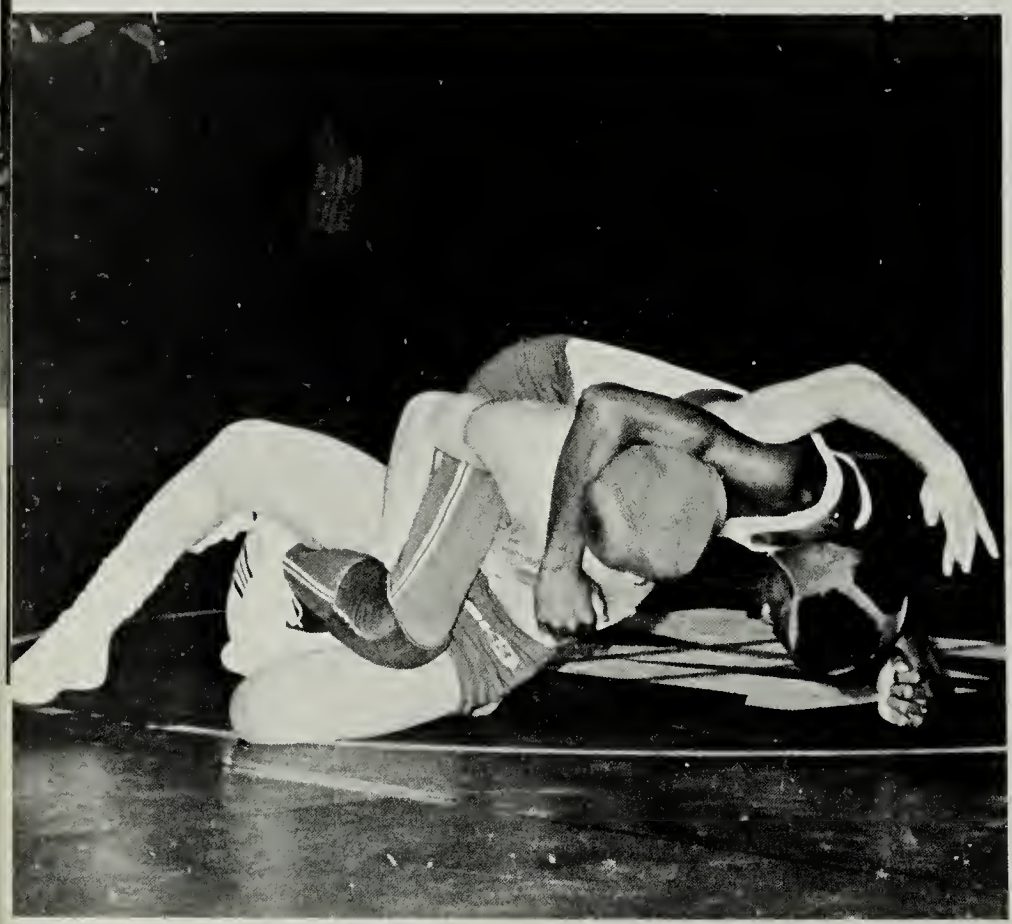

# J.V. Builds For Future

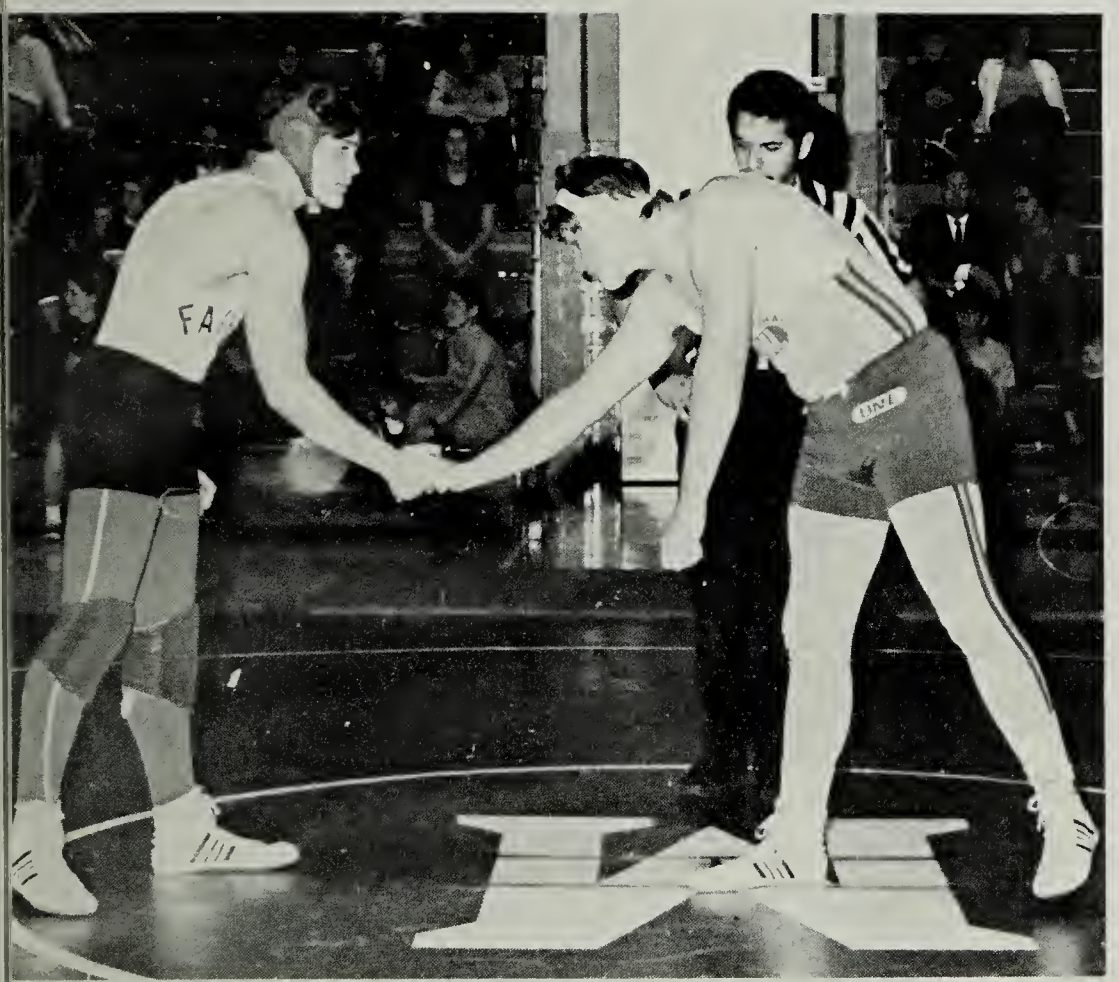

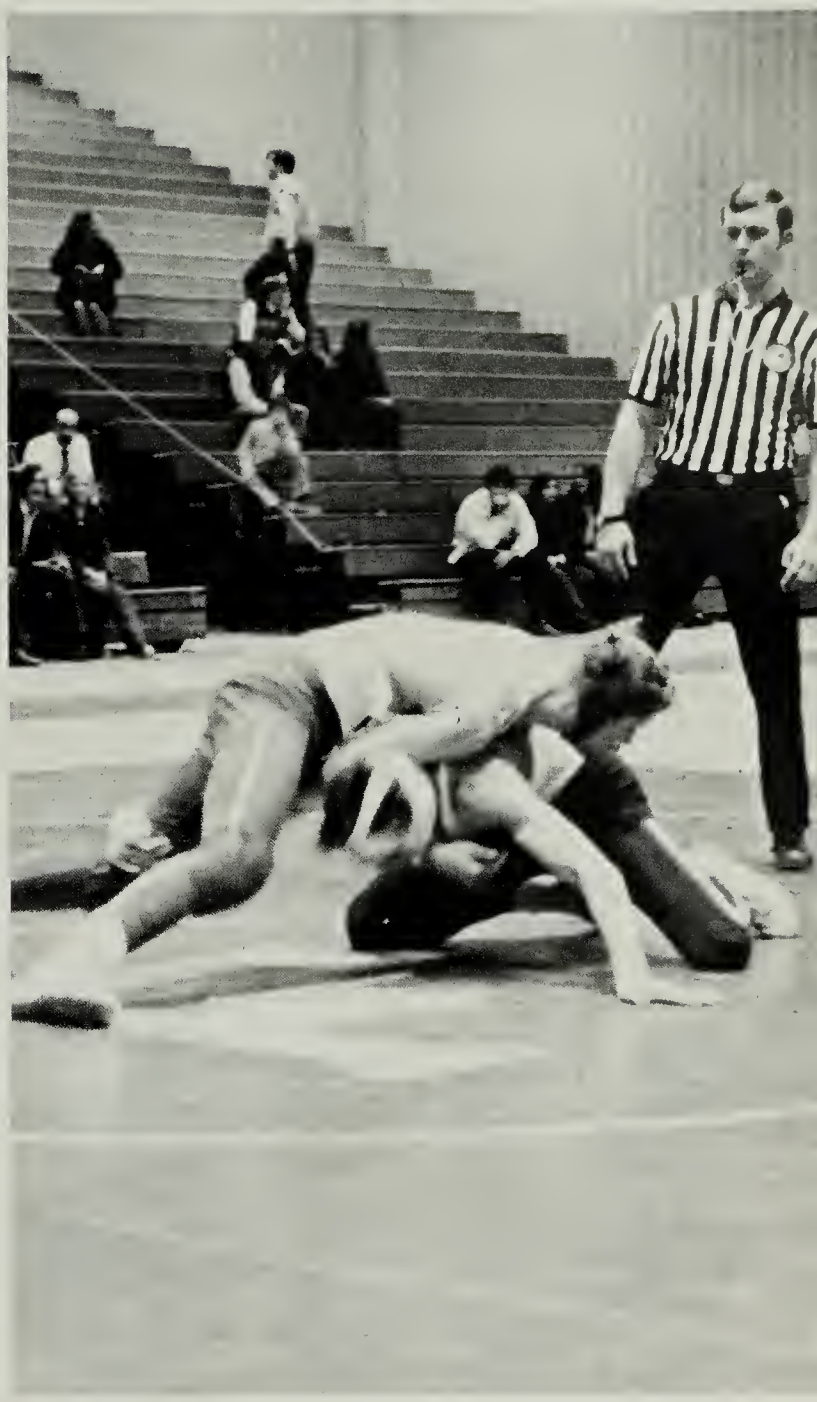

JUNIOR VARSITY WRESTLING

| FAIRFAX | | OPPONENT |
|---|---|---|
| 21 | OAKTON | 26 |
| 24 | MARSHALL | 10 |
| 47 | MADISON | 18 |
| 21 | ANNANDALE | 33 |
| 29 | WOODSON | 23 |
| 33 | GEORGE WASHINGTON | 24 |
| 27 | JEFFERSON | 24 |
| 37 | EDISON | 24 |
| 39 | STUART | 18 |
| 36 | ROBINSON | 12 |
| 14 | FALLS CHURCH | 32 |

# Soccer Demands Endurance, Stamina

SCHEDULE

| | | |
|---|---|---|
| MARCH | 16 | MARSHALL |
| | 23 | ROBINSON |
| | 30 | JEFFERSON |
| APRIL | 6 | WOODSON |
| | 13 | STUART |
| | 20 | MADISON |
| | 27 | ANNANDALE |
| MAY | 4 | FALLS CHURCH |

Soccer . . . the world's most popular sport, made its debut as Fairfax High's newest varsity sport. The Soccer team was willing and determined to learn more about the sport from their able coach, Mr. Jim Franks. The team, enthusiastically awaiting to play in their first year of Varsity competition, practiced all fall and winter, and in the spring their efforts showed when they played that first exciting game.

Top Far Left: *Kevin LaCroix and Dave Van Sleet fight for ball.* Top Center Left: *Chris Smallwood heads to where the action is.* Top Left: *Mr. Franks practices with his team.* Top: *Rich Hirabayashi, Dell Forehand and others look for the ball.* Bottom Far Left: *Players fight for control of the ball.* Left: *Kevin LaCroix attempts to score on the goalie.*

# Team Strives to Jump Higher, Run Faster

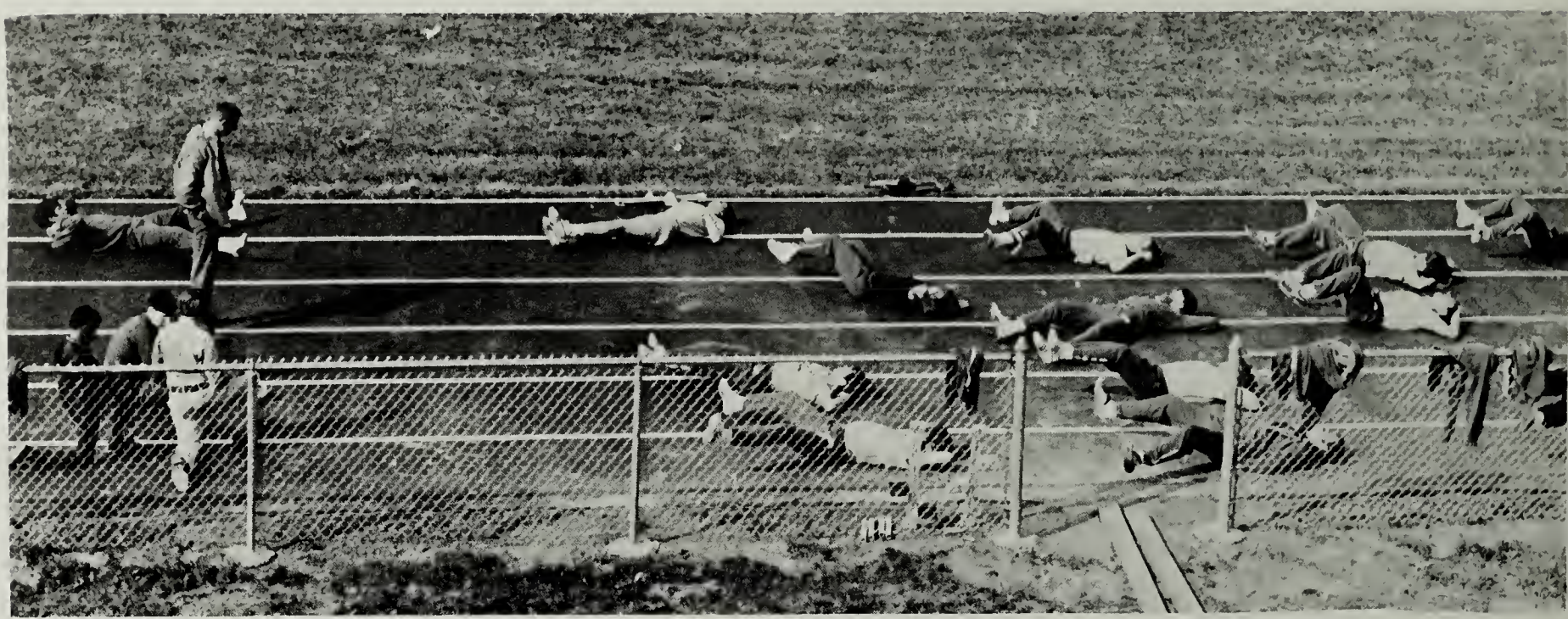

SCHEDULE

| | | |
|---|---|---|
| MARCH | 24-25 | WASH.-LEE RELAYS |
| | 29 | JEFFERSON |
| APRIL | 5 | WOODSON |
| | 7-8 | DISTRICT RELAYS |
| | 12 | FALLS CHURCH |
| | 19 | STUART, ROBINSON |
| | 21-22 | COUNTY MEET |
| | 26 | ANNANDALE |
| | 12-13 | DISTRICT MEET |
| | 19-20 | REGIONAL MEET |
| | 26-27 | STATE MEET |

On their own track . . . over hurdles, cross bars, and past finish lines, the Track Team was determined and optimistic. Although the track meets were often poorly attended and recognition seemed small, the team members gained personal satisfaction by doing their best.

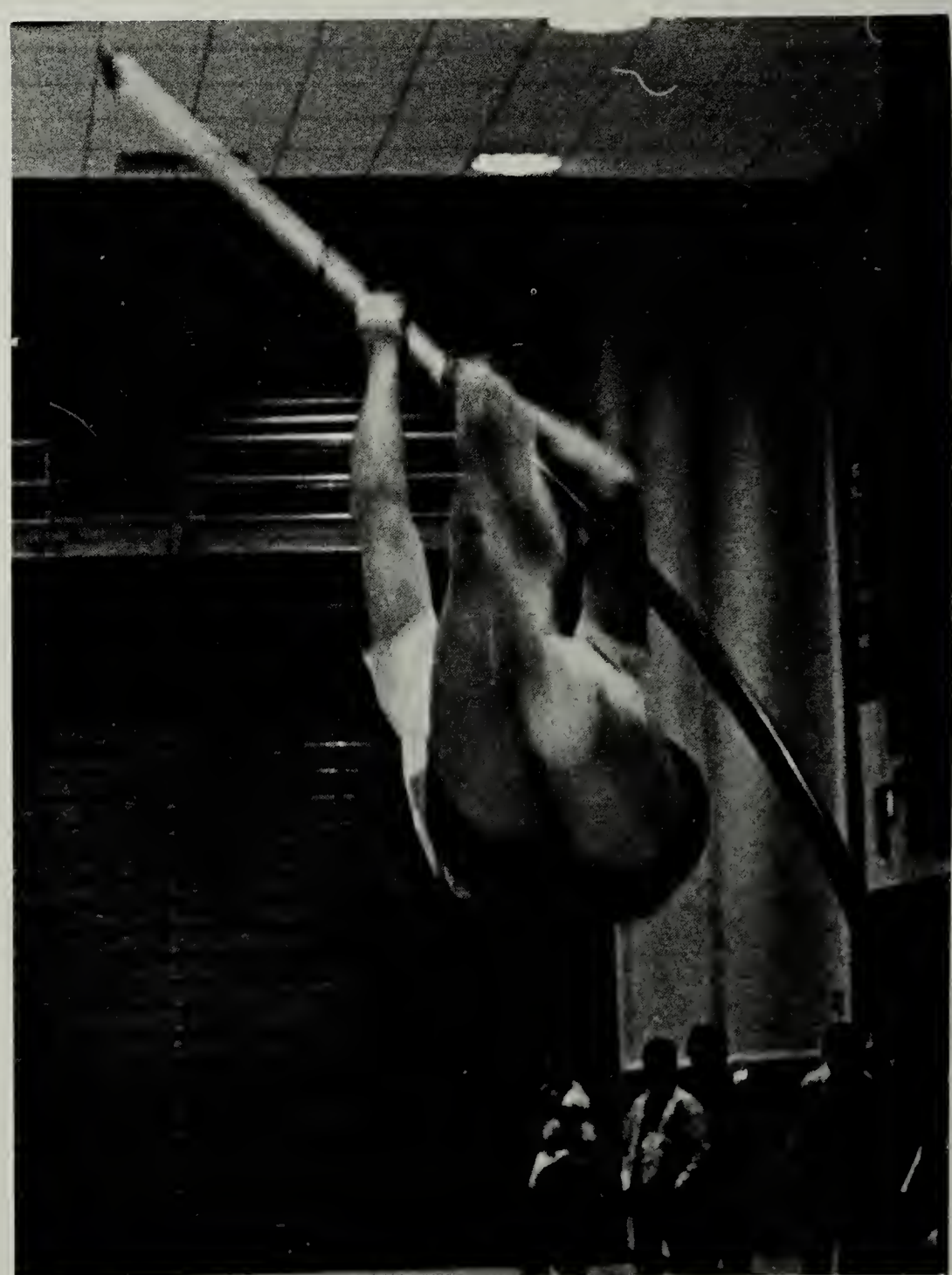

Top: *The track team warms up before practice.*
Right: *Bo Taylor practices pole vaulting in the field house.*

# New Courts, New Sport

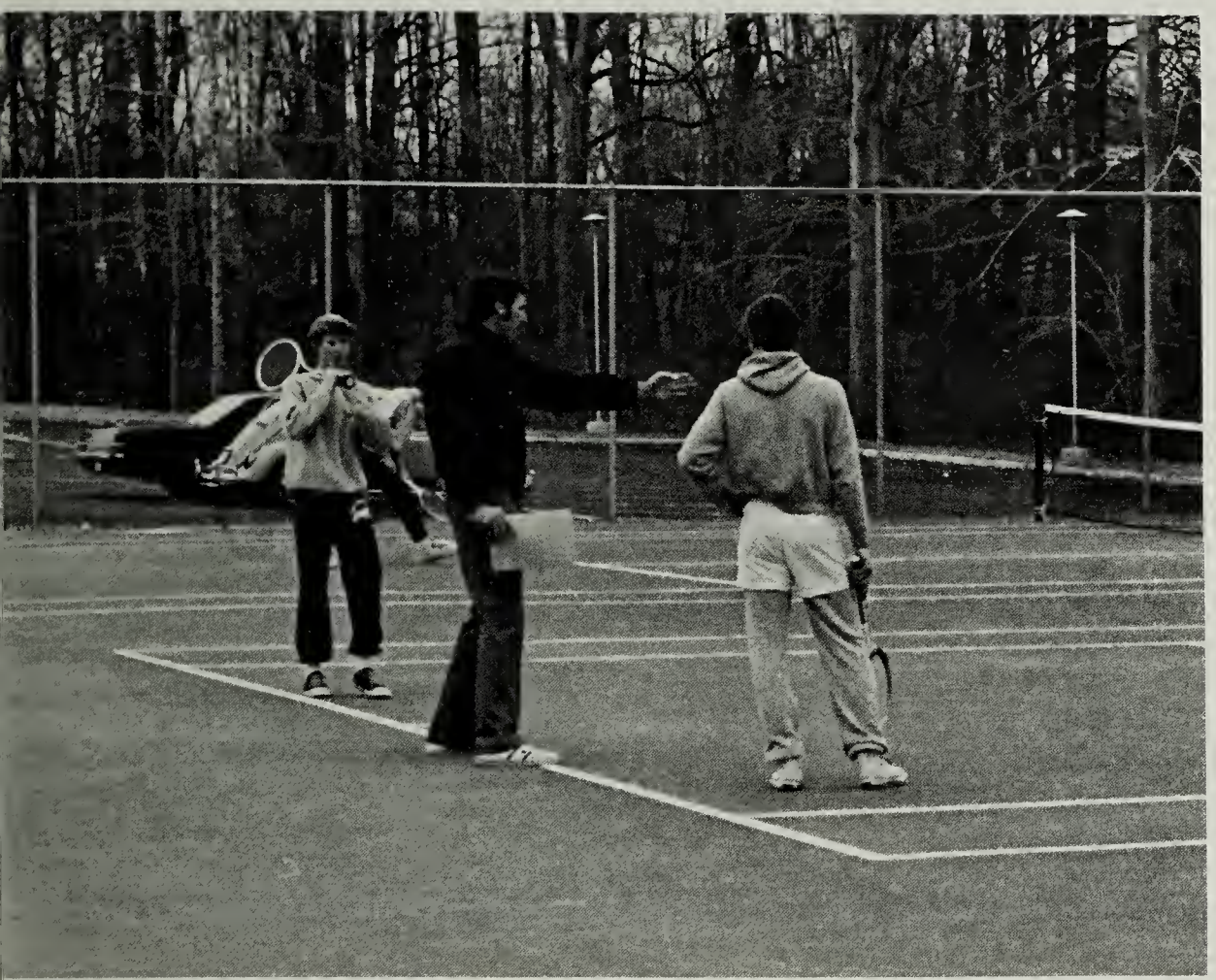

Tennis . . . arrives at Fairfax with new tennis courts. This is the first year of varsity competition in tennis, and the team members volleyed through the season with spirit. The coach, Mr. Dean, provided leadership and experience to the young team members. Serve . . . ace, fault . . . love-thirty . . . tennis finally.

Left: *Coach Dean explains the rules to team members.* Bottom Left: *Frank McCraw smashes a forehand to Steve Zupan.* Bottom: *Dan Pilon serves to his opponent.*

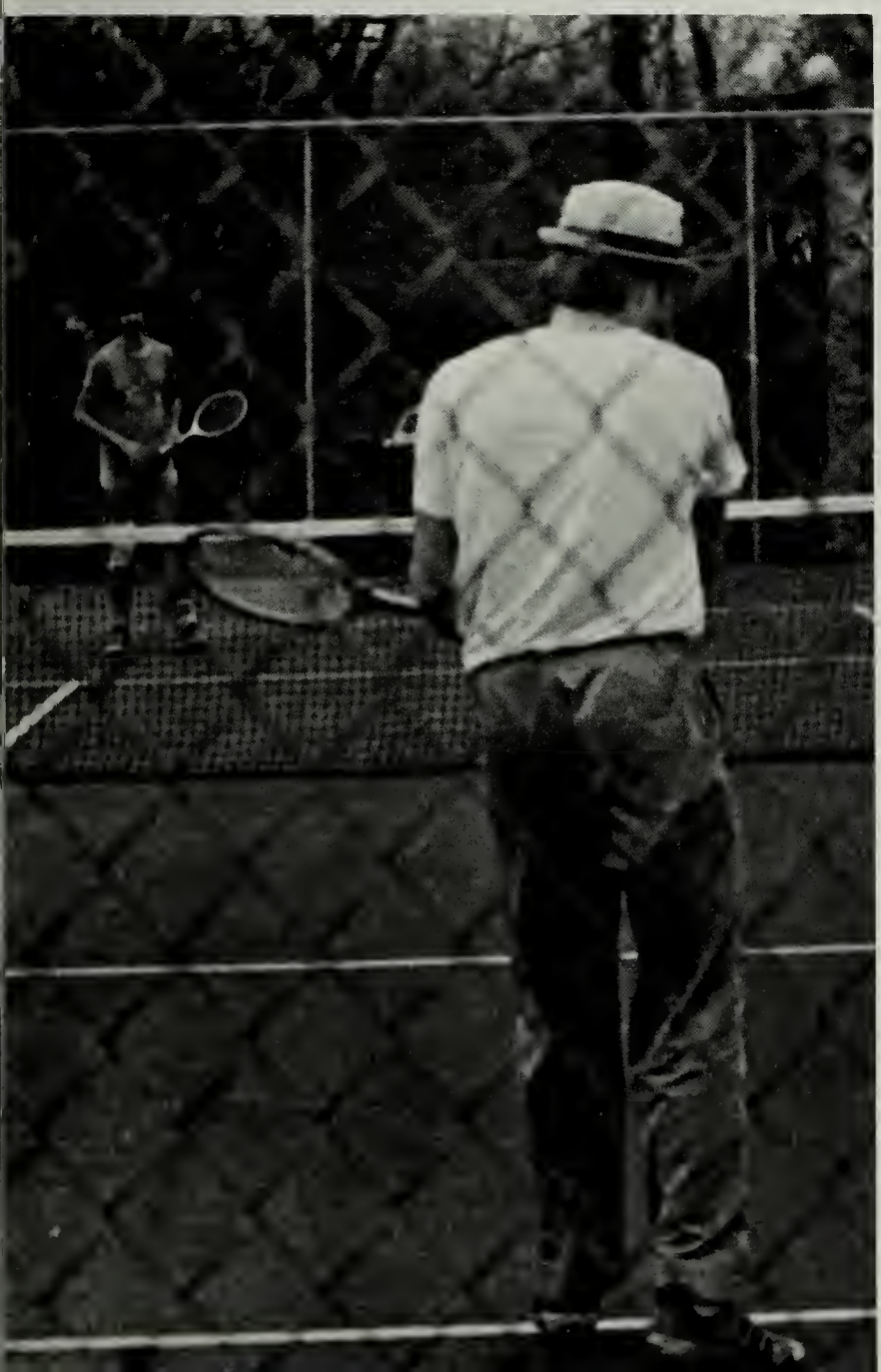

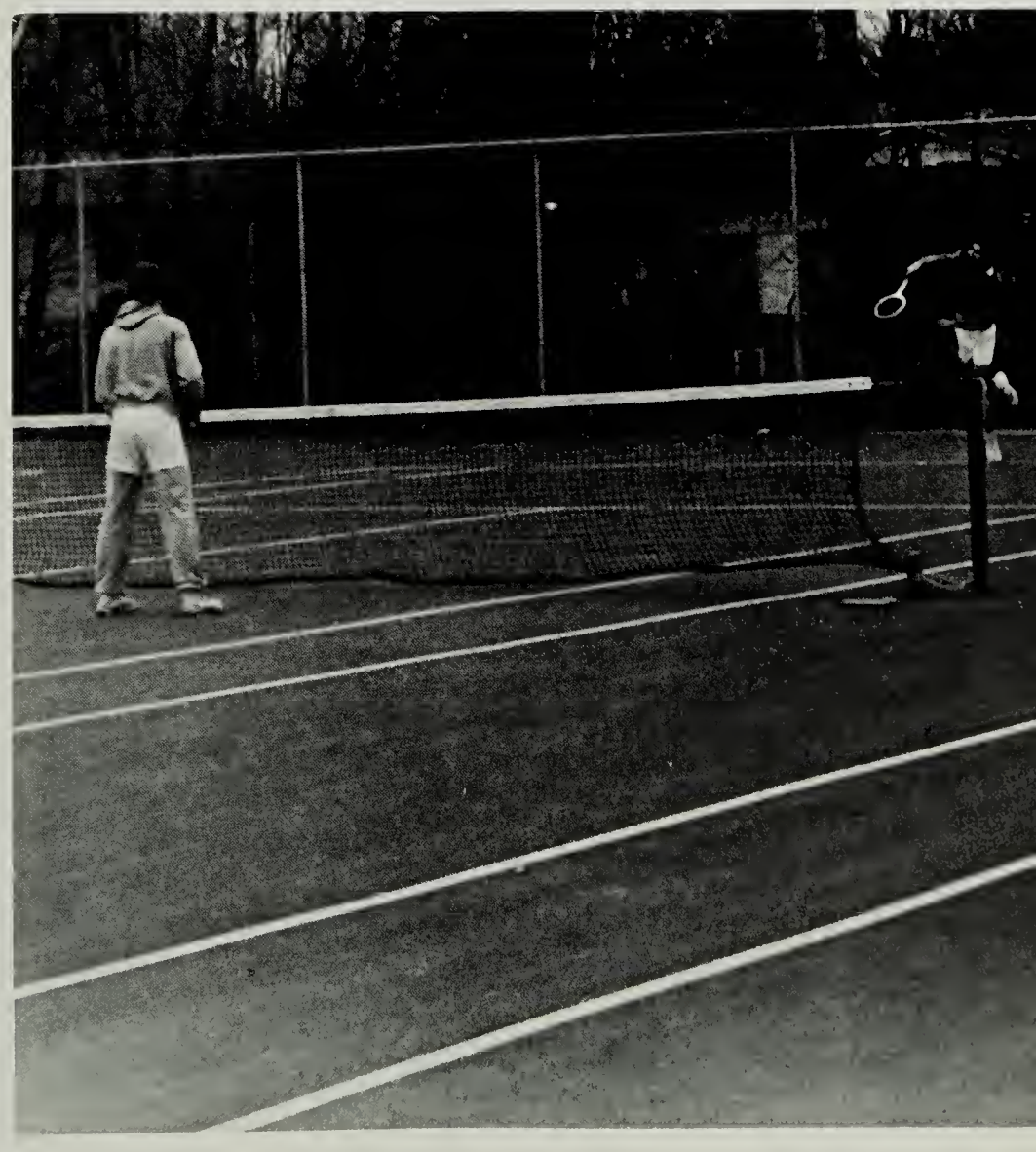

84

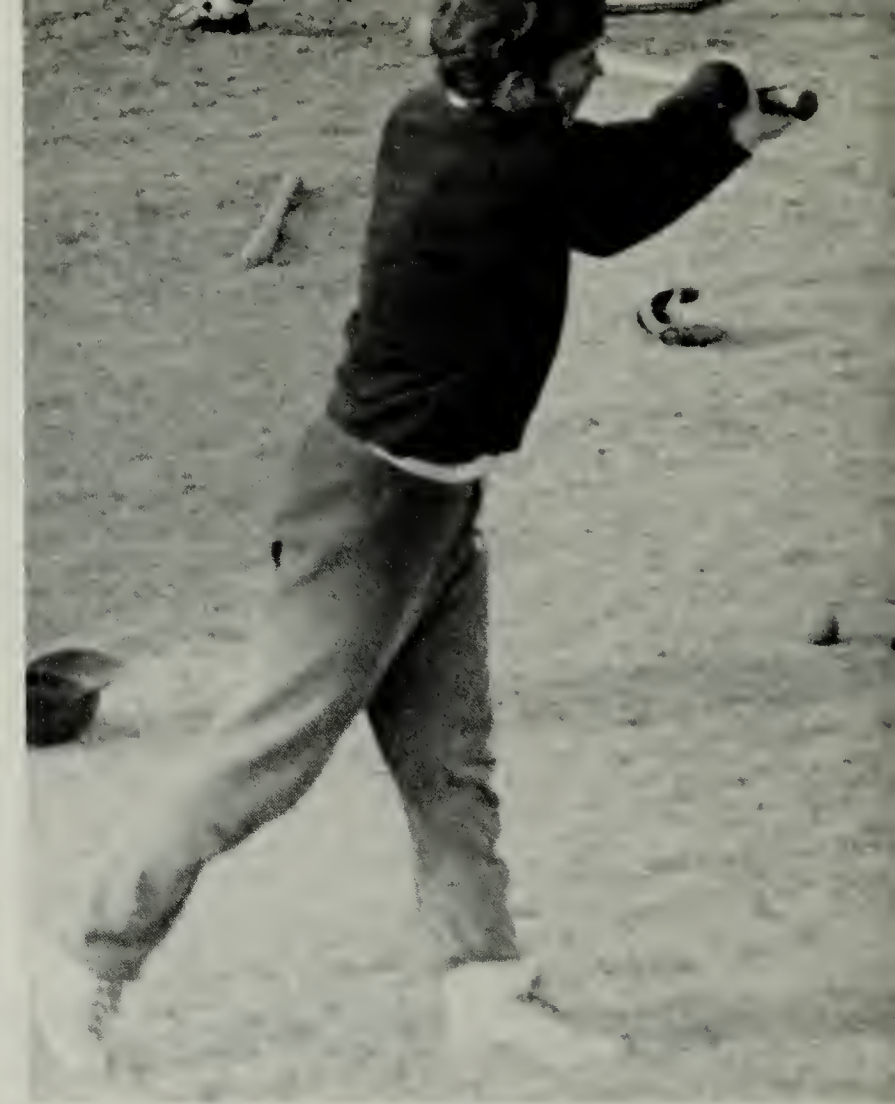

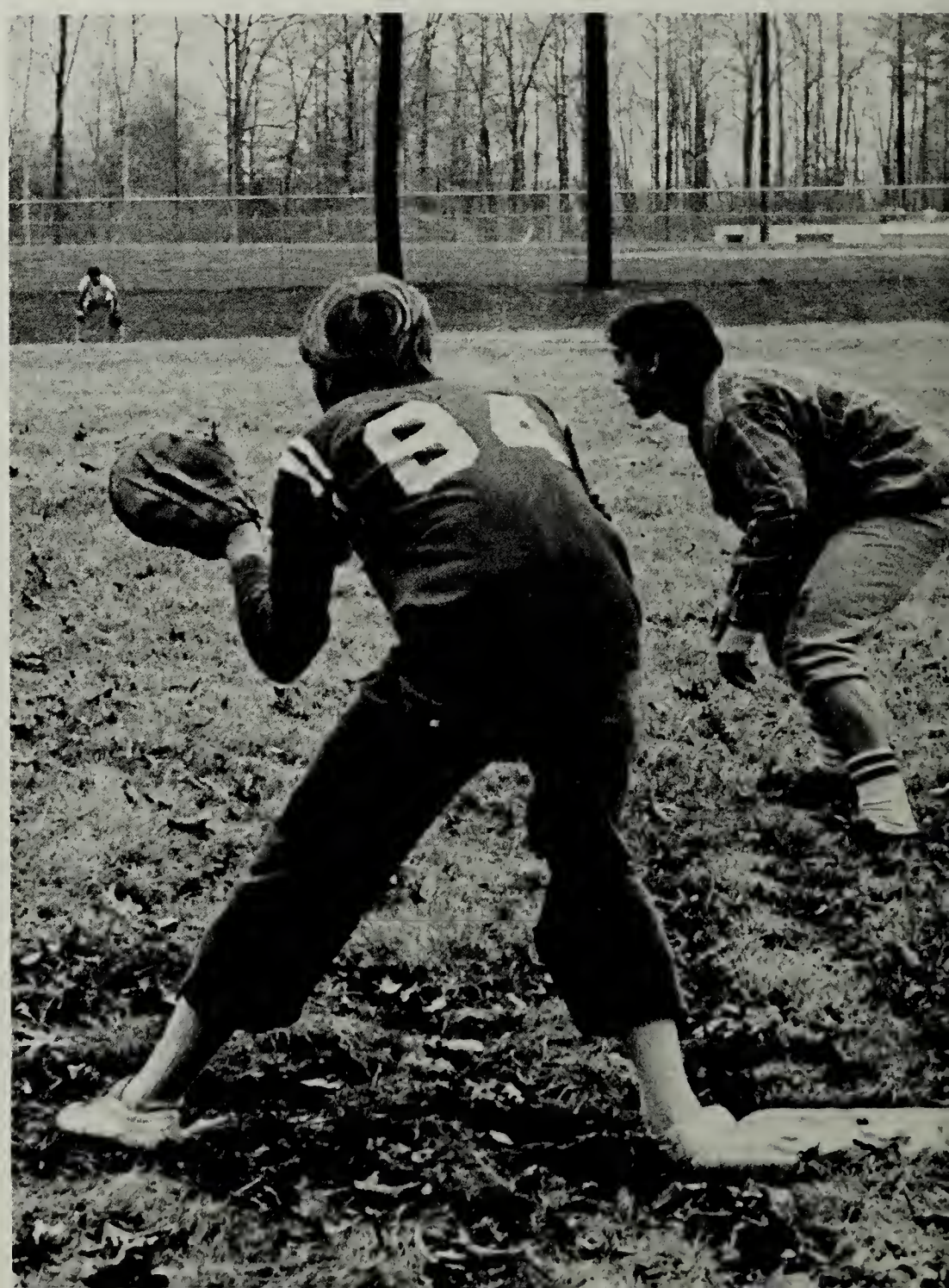

# Hustle and Determination Assure Victory

Fairfax Baseball Teams . . . faced the spring with excellent potential to have an outstanding season. Experience and enthusiasm were demonstrated by the teams, by their always anticipating a victory. Although some losses occurred, the teams rallied back to achieve fine records. The pitch . . . swing, a hit . . . a run.

Top Far Left: *Joe Neff escapes inside pitch.* Top Center Left: *Tim Boucher takes a healthy swing.* Left: *Coach Moeller looks on as Mark Shaunessy hits.* Bottom Far Left: *John Butz pitches during batting practice.* Bottom Center Left: *Bill Nester holds Greg Mahoney on first base.* Bottom Left: *Mike Bridgeman connects with the pitch.*

SCHEDULE

| | | |
|---|---|---|
| MARCH | 28 | ROBINSON |
| | 30 | JEFFERSON |
| APRIL | 4 | WOODSON |
| | 7 | STUART |
| | 11 | ANNANDALE |
| | 14 | FALLS CHURCH |
| | 18 | ROBINSON |
| | 21 | JEFFERSON |
| | 25 | STUART |
| | 26 | OAKTON |
| | 29 | ANNANDALE |
| MAY | 2 | FALLS CHURCH |
| | 5 | ROBINSON |
| | 9 | JEFFERSON |
| | 10 | WASHINGTON-LEE |
| | 12 | WOODSON |
| | 13 | STUART |
| | 19 | ANNANDALE |
| | 23 | FALLS CHURCH |

# Rebels Provide Batting Power

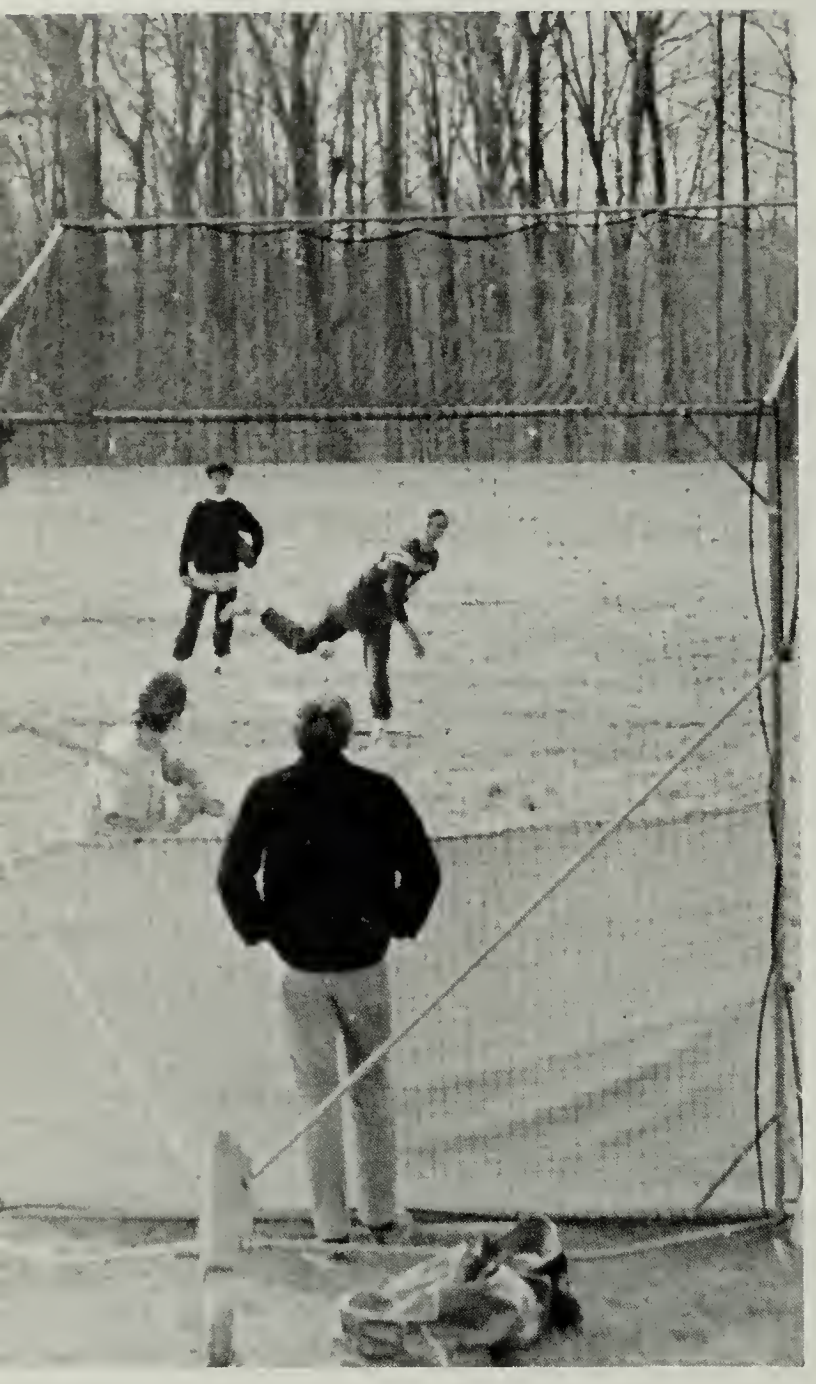

Top: *Joe Neff awaits a John Butz pitch.* Top Right: *Two J.V. outfielders catch flyballs.* Right: *Mike Bridgeman gets a hit in intra squad game.*

# Golfers Drive for State Title

Golf . . . hooks and slices, sandtraps, and rough. Golf is neither mastered or played well without constant concentration and mental discipline. The Golf team had many returning lettermen . . . showing experience and confidence to the new team members.

Far Left: *Steve Duchelle concentrates on form* Left: *Ed Daley forgets to watch the ball.* Bottom Left: *Stan Rice gives advice to Steve Minnis.*

SCHEDULE

| | | |
|---|---|---|
| MARCH | 24 | FLINT HILL |
| | 27 | O'CONNELL |
| APRIL | 3-4 | QUANTICO INVITATIONAL |
| | 14 | FALLS CHURCH |
| | 17 | STUART |
| | 21 | ROBINSON |
| | 24 | JEFFERSON |
| | 28 | ANNANDALE |
| MAY | 1 | WOODSON |
| | 9 | NORTHERN DISTRICT |
| | 11 | NORTHERN REGION |
| | 22-23 | STATE TOURNAMENT |

# Experience, Determination, And Fortitude—

Exhausting practices to prepare, then . . . the suspense of the starting bully, reverse stick dodges, push passes, rushes, desperate drives at the goal and . . . wins. Coach Sue Murray lead an ever energetic hockey team — whose skill and determination was as dependable as the lack of spectators.

Varsity Hockey, Top: *L. Thomason, P. Baughman, B. Allen, and D. Dilts, Fairfax's dynamic offense.* Top Center Left: *The Varsity Hockey Team walks off the field after an exhausting first half.* Top Center Right: *Sharon Henry demonstrates skill used by Fairfax against opponent.* Top Far Right: *Joan Groves watches as an opponent drives for a goal unsuccessfully.* Bottom Right: *Fairfax's invincible defense line up for a short corner.* Bottom Center: *Varsity Hockey Managers, Martha Trainor, and Karen Moore.* Center Far Right: *Becky Bostwick backs up Bernice Allen while Karen Jokinen looks on.*

# Keys For Victorious Season

VARSITY HOCKEY

| FAIRFAX | | OPPONENT |
|---|---|---|
| 1 | STUART | 1 |
| 2 | GROVETON | 1 |
| 3 | MT. VERNON | 0 |
| 2 | ROBINSON | 0 |
| 2 | ANNANDALE | 2 |
| 3 | WOODSON | 1 |
| 1 | FALLS CHURCH | 2 |
| 0 | JEFFERSON | 0 |

# J.V. Hockey Lacks Experience But Not

J.V. HOCKEY

| FAIRFAX | | OPPONENT |
|---|---|---|
| 0 | STUART | 0 |
| 2 | GROVETON | 0 |
| 0 | MT. VERNON | 0 |
| 0 | ROBINSON | 0 |
| 0 | ANNANDALE | 0 |
| 1 | WOODSON | 0 |
| 0 | FALLS CHURCH | 1 |
| 1 | JEFFERSON | 0 |

# Determination

The whistle blows; the game begins . . . fierce concentration . . . determination to win . . . the ball is battled for, sometimes with good results, sometimes with bad . . . penalties are called . . . a wince of pain as a hockey stick collides with a shin . . . despite a lack of fans, the team remained undaunted . . . the ball inches nearer and nearer . . . the tension mounts . . . a mad battle . . . GOAL! . . . fighting to the finish . . . the J.V. Hockey Team.

J.V. Hockey, Top Far Left: *Sandy Gardner has a laugh before entering the bus.* Top Center Left: *J.V. Squad plans second half strategy.* Top Center Right: *Varsity Coach Sue Murray and J.V. Coach Miss Becka Monk talk over game strategy.* Top: *Sue Smith, Rosie Hill, and Sally Birch practice drives before the game.* Bottom Left: *Sue Smith, Susie Lynn, and Sally Birch walk off the field after a hard earned win.* Bottom Center: *Claudia Dowdle tries desperately to take the ball from her opponent.* Bottom Right: *Michelle Baker is trying hard to concentrate on the game.*

# Girls' Varsity Aided By Returning Lettermen

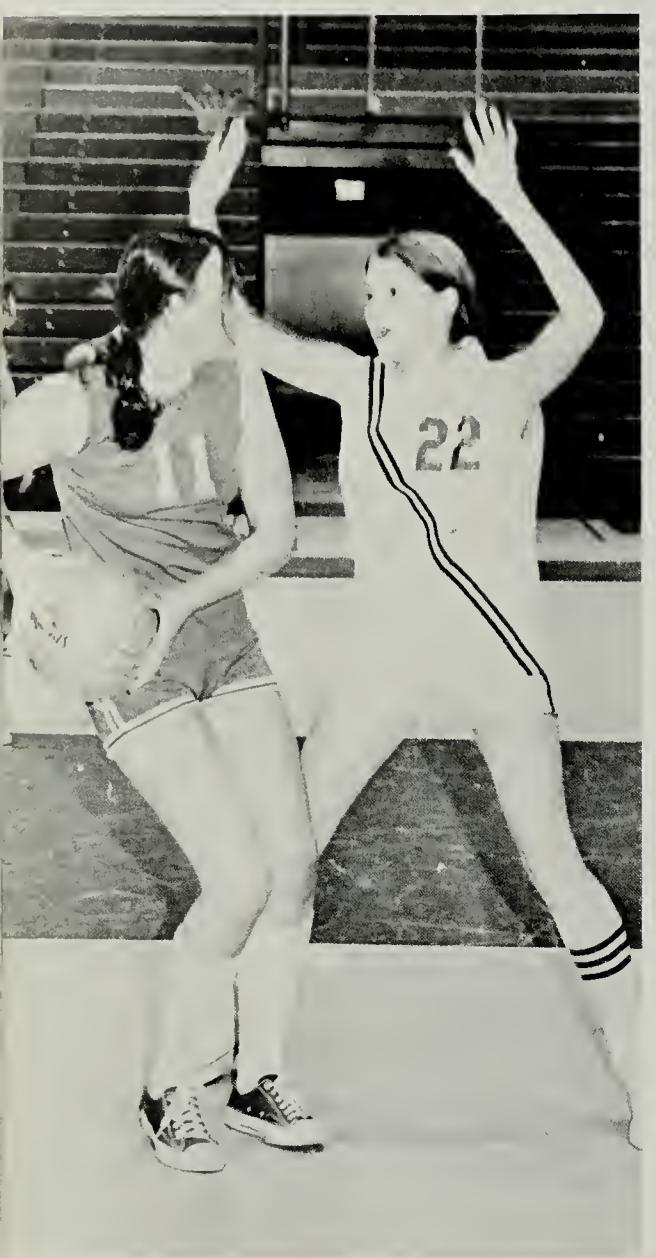

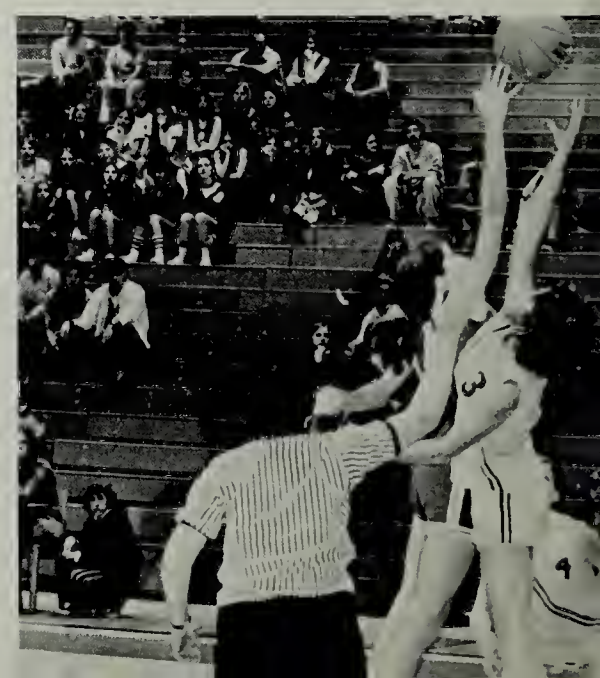

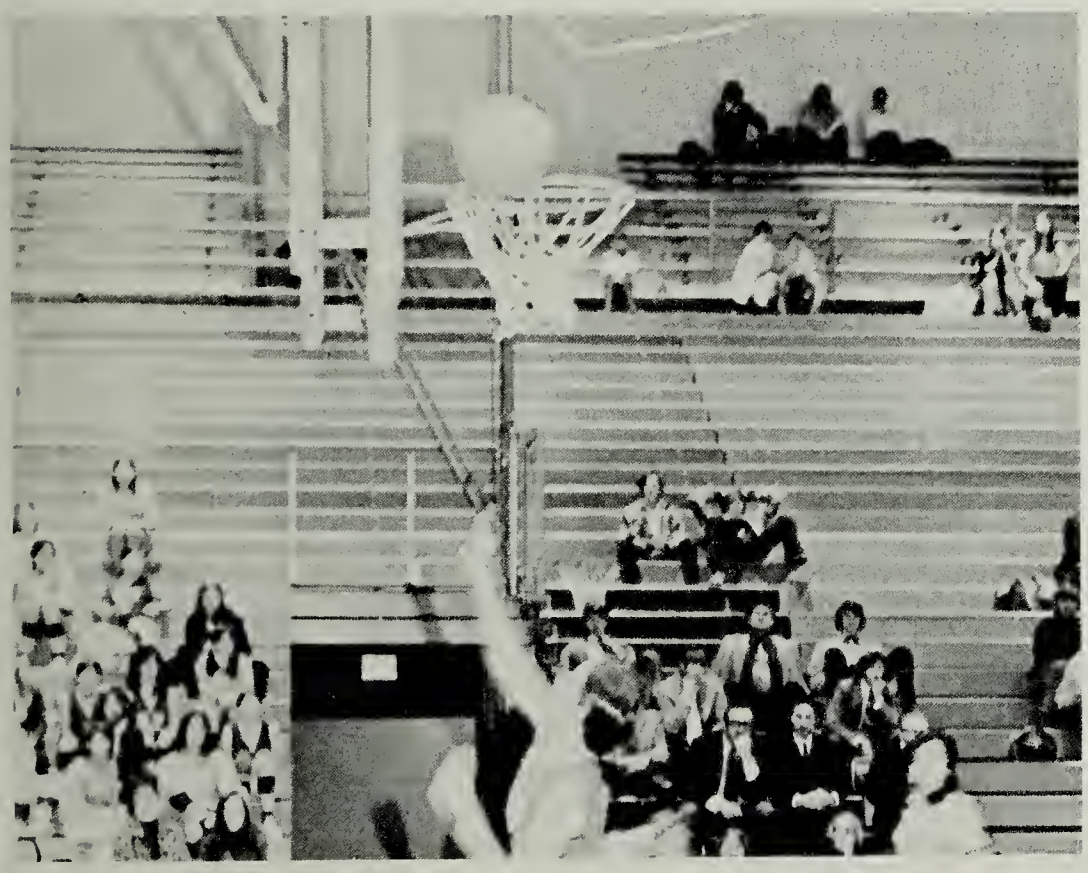

VARSITY BASKETBALL

| FAIRFAX | | OPPONENT |
|---|---|---|
| 34 | ROBINSON | 31 |
| 41 | ANNANDALE | 68 |
| 42 | STUART | 47 |
| 46 | JEFFERSON | 54 |
| 41 | WOODSON | 53 |
| 41 | ROBINSON | 37 |
| 63 | FALLS CHURCH | 52 |
| 48 | ANNANDALE | 76 |
| 41 | STUART | 39 |
| 49 | JEFFERSON | 57 |
| 50 | WOODSON | 61 |
| 66 | FALLS CHURCH | 44 |

After their first game, the Girls' Varsity Basketball team anticipated a winning season. The team was strong with experience . . . the spirit of teamwork . . . the will to win. Coached by Mrs. Brenda Johnson, the girls looked forward to each game with the right combination of confidence in their ability . . . sportsmanship . . . desire for victory . . . and enjoyment of the game.

Girls' Varsity Basketball, Top Far Left: *Patti Moon attempts to pass despite being guarded by Robinson player.* Top Left: *Becky Bostwick seeks teammate to receive pass.* Top Center: *Patti Moon, Carolyn Grubbs, Donna Long, Martha Trainor cheer teammates to a victory over Robinson.* Top: *Connie Hobbs prepares to pass.* Center Left: *Carolyn Grubbs practices foul shots.* Center: *Esta Staples drives in for a lay up despite her guard.* Bottom Far Left: *Team huddles with Coach Brenda Johnson during first quarter time out.* Bottom Left: *Donna Long out jumps her opponent.* Bottom Right: *Sharon Henry takes a shot.*

Coached by Miss Carolyn Baldwin, the Girls' Junior Varsity Basketball team was entirely made up of underclassmen . . . but what the girls lacked in experience, they made up for in determination. Characterized by a driving desire to play each game well . . . the girls soon learned to make use of every skill for the benefit of the entire team.

Girls' J.V. Basketball, Top: *J.V. increases skills by scrimmaging Varsity.* Top Center Left: *Debbie Beck shoots a decisive foul shot for the Rebs.* Top Center: *Beth Greely breaks away from her guard for an easy shot.* Top Center Right: *Nancy Seeley takes a shot before the game while teammates Sue Hunzicker, Robin Vogeline, Susie Coleville, and Mary Miller look on.* Top Far Right: *Sandy Gardner, Joan Zagrodniczek, Mary Miller, Bobbie King, Nancy Seeley and Susie Coleville urge their team to a 25-23 victory.* Bottom Left: *Joan Zagrodniczek makes an easy two points while Susie Lynn looks on.* Bottom Center: *Beth Greely out jumps her opponent to give J.V. an early start.* Bottom Right: *Mary Sickon dribbles around a Robinson defender.*

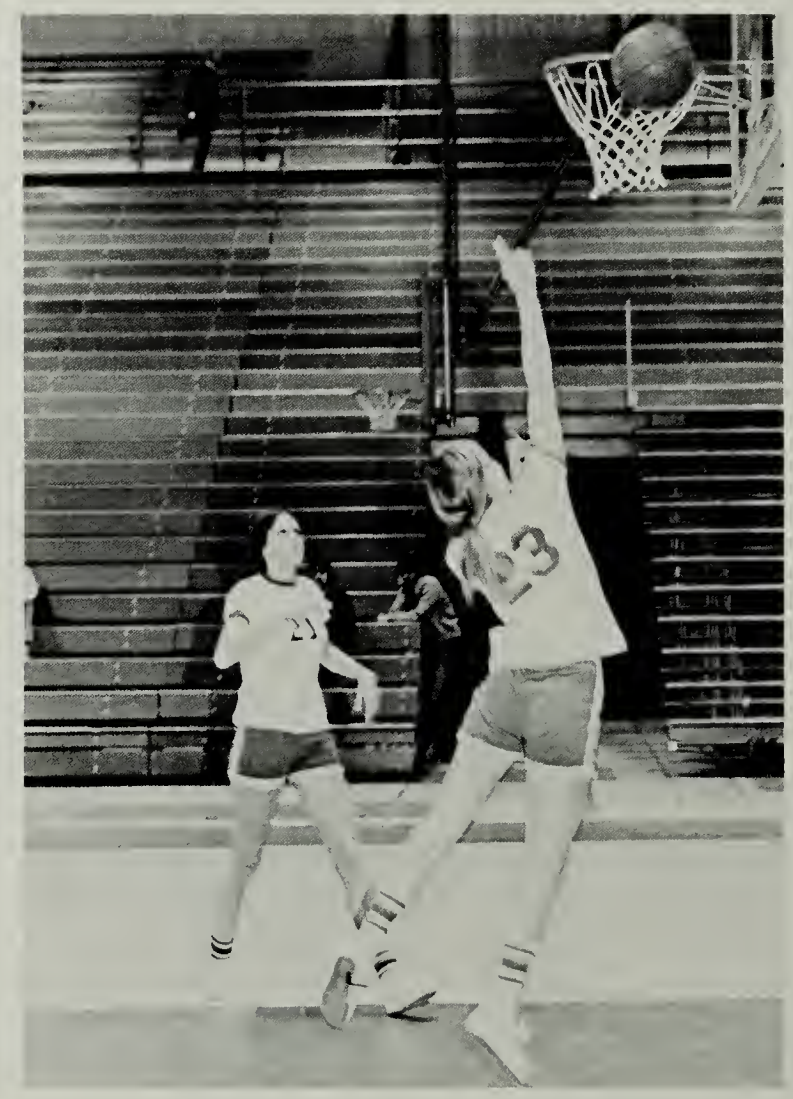

# J.V. Talent Demonstrates Promising Future

| FAIRFAX | | OPPONENT |
|---|---|---|
| 25 | ROBINSON | 22 |
| 23 | ANNANDALE | 20 |
| 31 | STUART | 26 |
| 26 | JEFFERSON | 38 |
| 26 | WOODSON | 19 |
| 29 | ROBINSON | 26 |
| 31 | FALLS CHURCH | 27 |
| 33 | ANNANDALE | 22 |
| 29 | STUART | 35 |
| 35 | JEFFERSON | 47 |
| 33 | WOODSON | 32 |
| 34 | FALLS CHURCH | 23 |

# From First To Home, A Run, A Victory

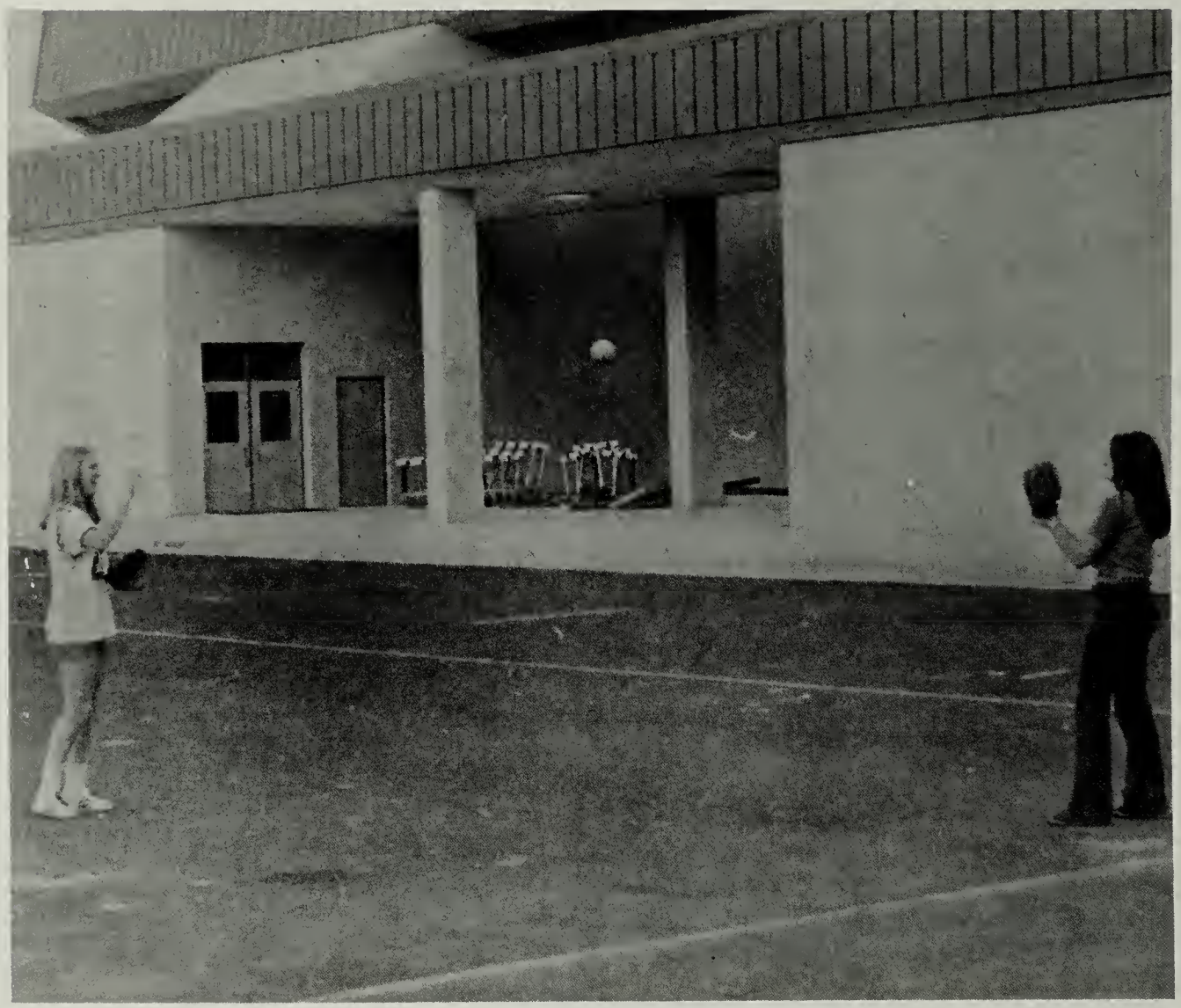

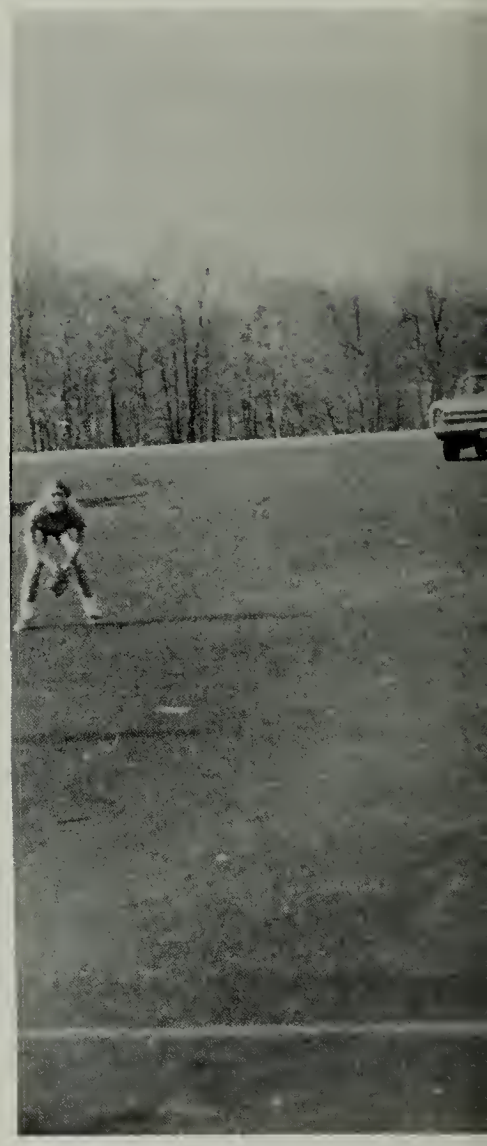

SCHEDULE

| | | |
|---|---|---|
| APRIL | 18 | OAKTON |
| | 20 | JEFFERSON |
| | 25 | MARSHALL |
| | 27 | WOODSON |
| MAY | 2 | ANNANDALE |
| | 4 | STUART |
| | 9 | FAIRFAX |
| | 11 | FALLS CHURCH |
| | 16 | WEST SPRINGFIELD |
| | 18 | ROBINSON |

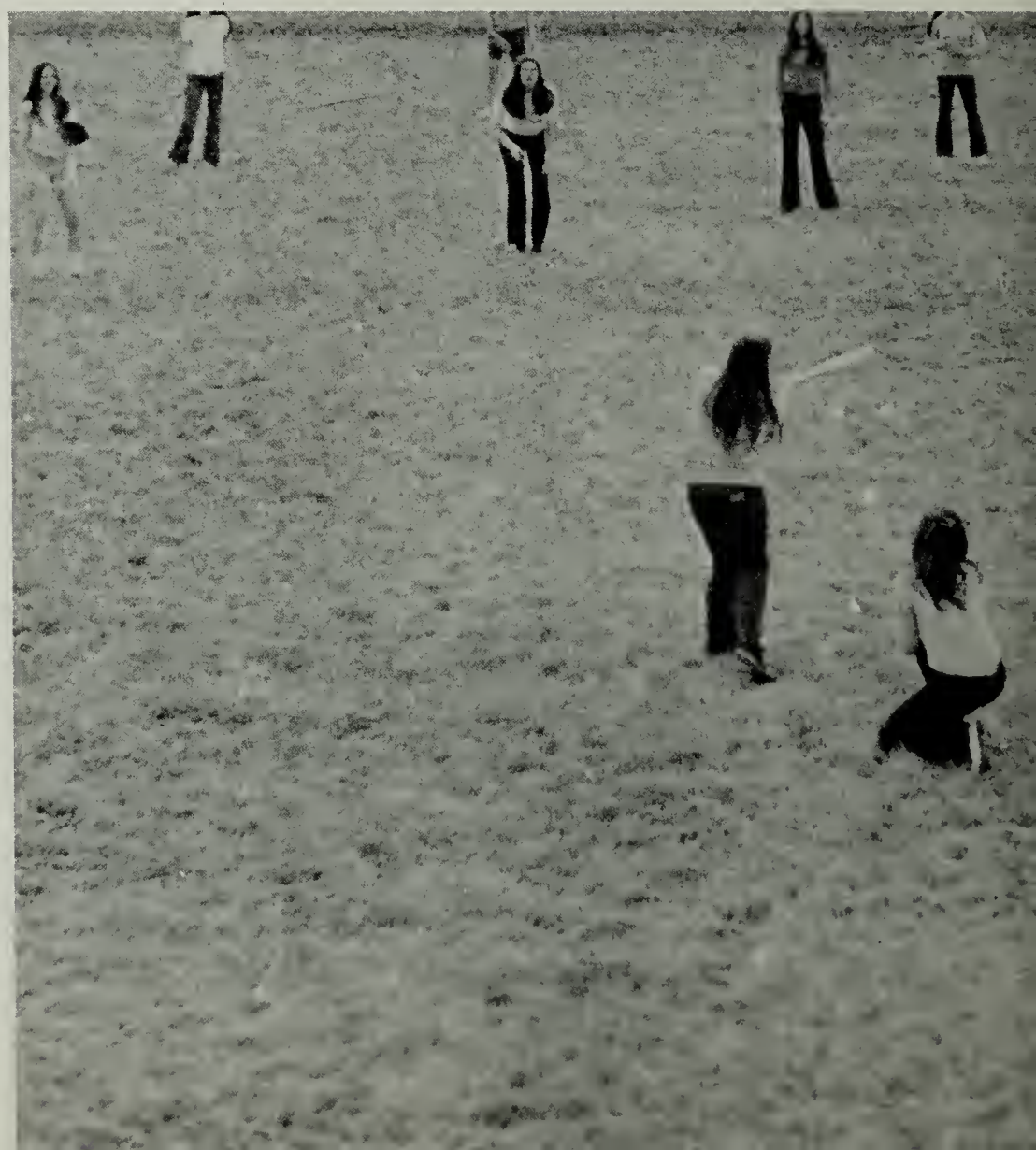

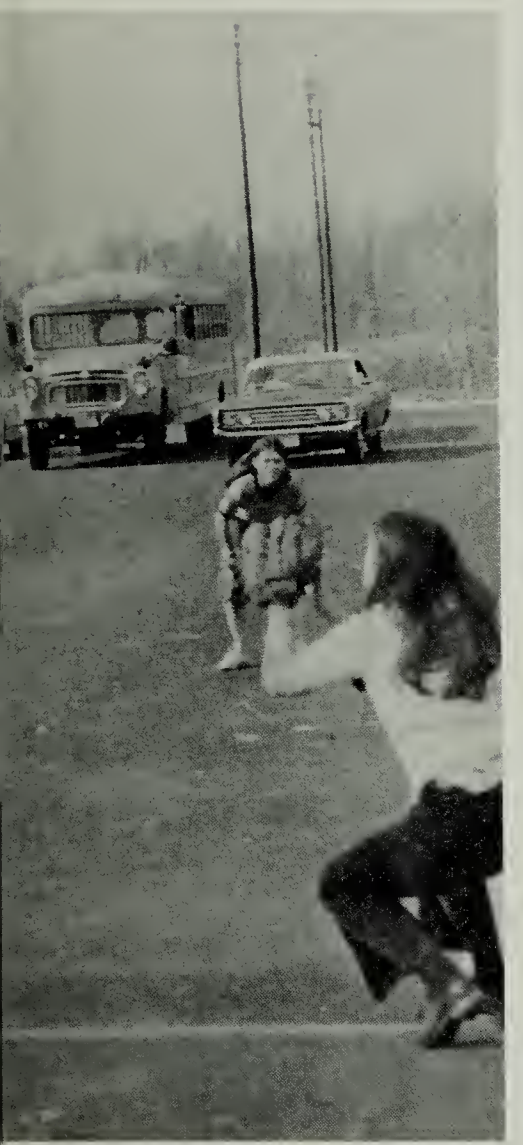

The female equivalent of baseball is softball . . . but the girls on the varsity softball team were anything but soft in their efforts and determination. Strenuous practices also were hard . . . but the girls attended them faithfully and, under the coaching of Mrs. Carolyn Baldwin, they developed their skill as a team to a high pitch of excellence.

Top Far Left: *Connie Hobbs and Karen Kingsley warm up.* Top Center: *Beth Harris catches while Karen Moore and Claudia Dowdle first and second.* Top: *Becky Bostwick and Connie Hobbs throw back and forth.* Bottom Far Left: *Girls having field practice.* Bottom Left: *Connie Hobbs hits while Karen Moore catches and Becky Bostwick fields.*

# Gloves, Bats, Balls; J.V. Tryouts Begin

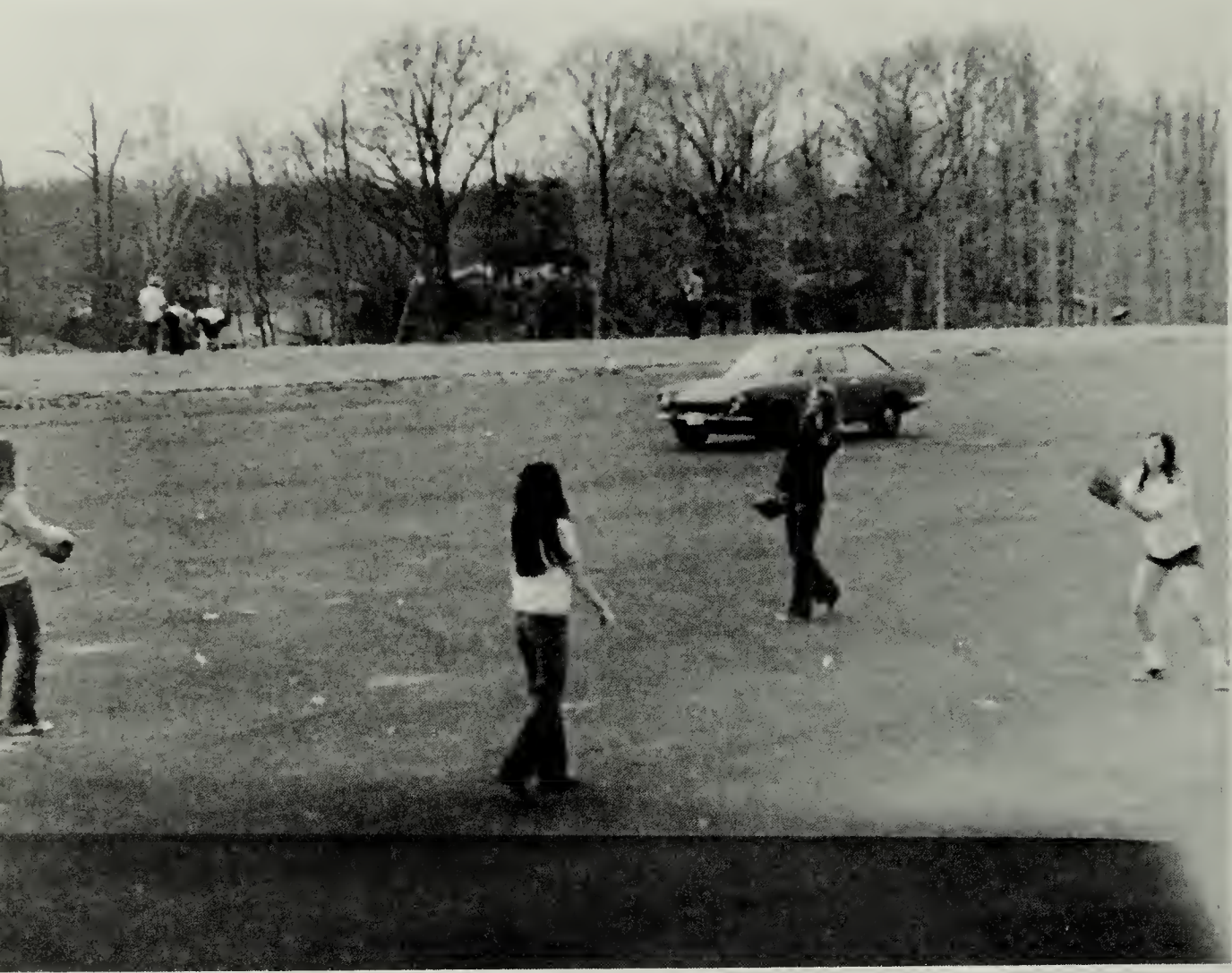

SCHEDULE

| | | |
|---|---|---|
| APRIL | 18 | OAKTON |
| | 20 | JEFFERSON |
| | 25 | MARSHALL |
| | 27 | WOODSON |
| MAY | 2 | ANNANDALE |
| | 4 | STUART |
| | 9 | FAIRFAX |
| | 11 | FALLS CHURCH |
| | 16 | WEST SPRINGFIELD |
| | 18 | ROBINSON |

Girls participate in sports for a variety of reasons . . . the exercise, the enjoyment, the special pride in teamwork. Those girls chosen for the Junior Varsity softball team, coached by Mrs. Brenda Johnson, found that if the exercise was more than they had bargained for . . . their pleasure and pride in their abilities made it all worthwhile.

Top Far Left: *Susie Colville and Beth Greely warm up.* Top Center: *Mona Taylor and Nancy Seely practice drills.* Top: *Martha Lee throws with fellow player.* Bottom Far Left: *Girls warm up before practice.* Bottom Left: *Becky Bostwick hits while Mona Taylor, Karen Moore, Beth Greely play the field.*

# Intramurals Go Coed

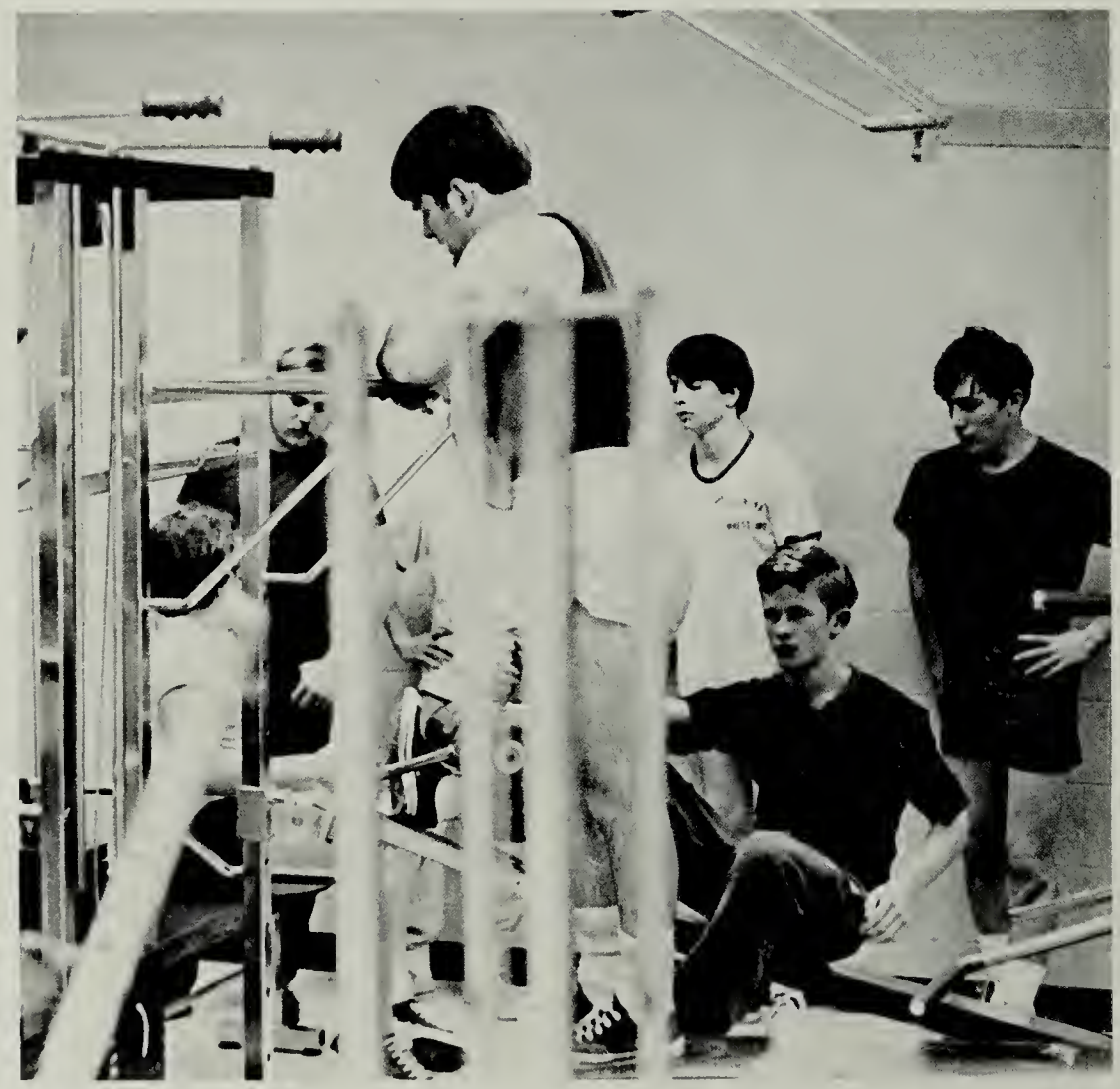

Athletics are an important part of life . . . action . . . energy . . . sound mind and body . . . sportsmanship. Certainly only a few are proficient enough to play on varsity teams, but many more would just like to enjoy the honest fun of sports. The Intramural Program, coed for the first time, was open to anyone who wanted to play in a team sport . . . whether an excellent or mediocre player. And those who participated in this program found that the rewards were never mediocre . . . but excellent indeed.

Extreme Far Left: *Larry Barbour dribbles around his intramural opponent.* Far Left: *Rich Perry takes a shot.* Center: *Mark Zaffranano takes time out after school for a game of tennis.* Left: *Sue Holzberlien works hard to improve her skill.* Below Far Left: *Roger Martin demonstrates to intramural boys the proper way to lift weights.* Below Center: *Paul Hudson plays a game of handball after school.* Below Left: *Scott Ryan practices handball.* Below: *Diane Alnutt perfects her routine on the balance beam.*

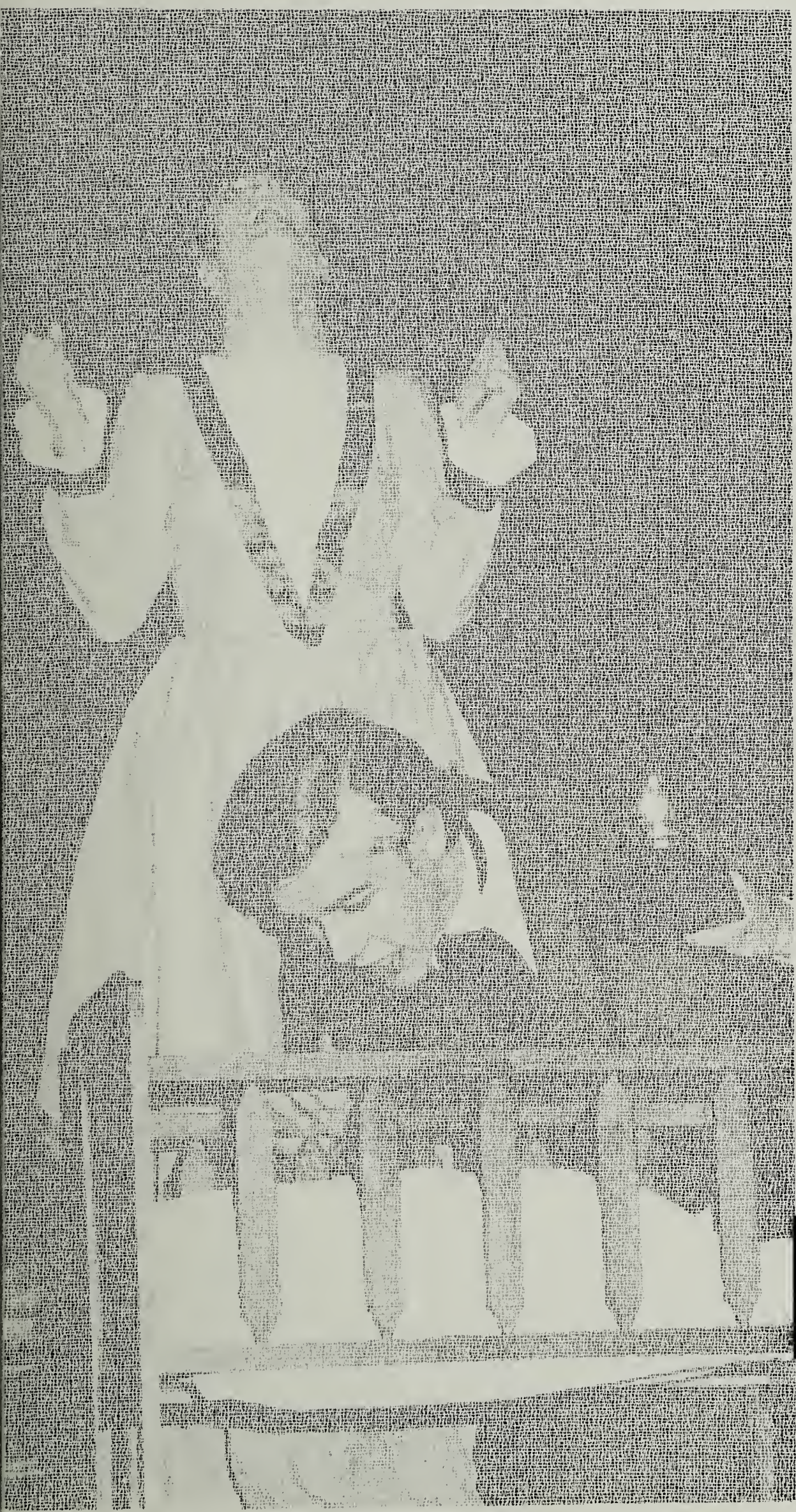

# ORGANIZATIONS

ORGANIZATIONS

# Student Government
# Big Help In Moving To New School

Student Government foresaw the need for immediate changes within itself . . . changes helping to adopt to a new building and to the student opportunities thereby created. Two new cabinet positions formed . . . Secretary of Public Relations and Secretary of Youth Conferences. A closer link with the Student Advisory Council to the County School Board . . . helping to admend student rights. The Welfare Drive . . . less emphasis on school collection . . . more of a community project than ever before.

Top Far Left: *Marcus Fisk presides as SG President.* Top Center: *Doug Sund leads Senate as Vice-President.* Top: *Cabinet members, Teresa Parris and Debbie' Sterago, relax after a hard day with a cup of coffee.* Top Right: *Mr. Frank Ferguson offered ideas and advicc to SG members.* Bottom Far Left: *Bill Gregory fulfilled his duties as Secretary.* Bottom Center: *Jeannette Tisdale, SG Treasurer, keeps accurate records of all spendings.* Bottom Left: *Chanda Kinsey and Scott Hudson discuss plans for a future meeting.*

Attending General Sessions . . . making school decisions . . . informing the student body of meetings, and new ideas . . . led by Doug Sund, President of the Senate and Scott Hudson, Speaker of the House, the Senate and House of Representatives undertook such projects as moving to the new school . . . planning International Week . . . keeping the students together . . . the Senate and House of Representatives.

Top Far Right: *SG members Scott Hudson, and Bill Gregory discuss problems with Mr. Robert Tabor and Mr. Frank Ferguson.* Top Center: *Cabinet member Eileen Jackson, Treasurer Jeannette Tisdale, and Vice-President Doug Sund contemplate SG events.* Top: *Mr. Tabor gives instructions to SG members for procedure in the new building.* Top Left: *Mike Evans and Diane Hudson listen attentively to the speaker.* Bottom Far Right: *The Senate shows respect by paying close attention at all meetings.* Bottom Right: *The House of Representatives is present at all General Assembly meetings.*

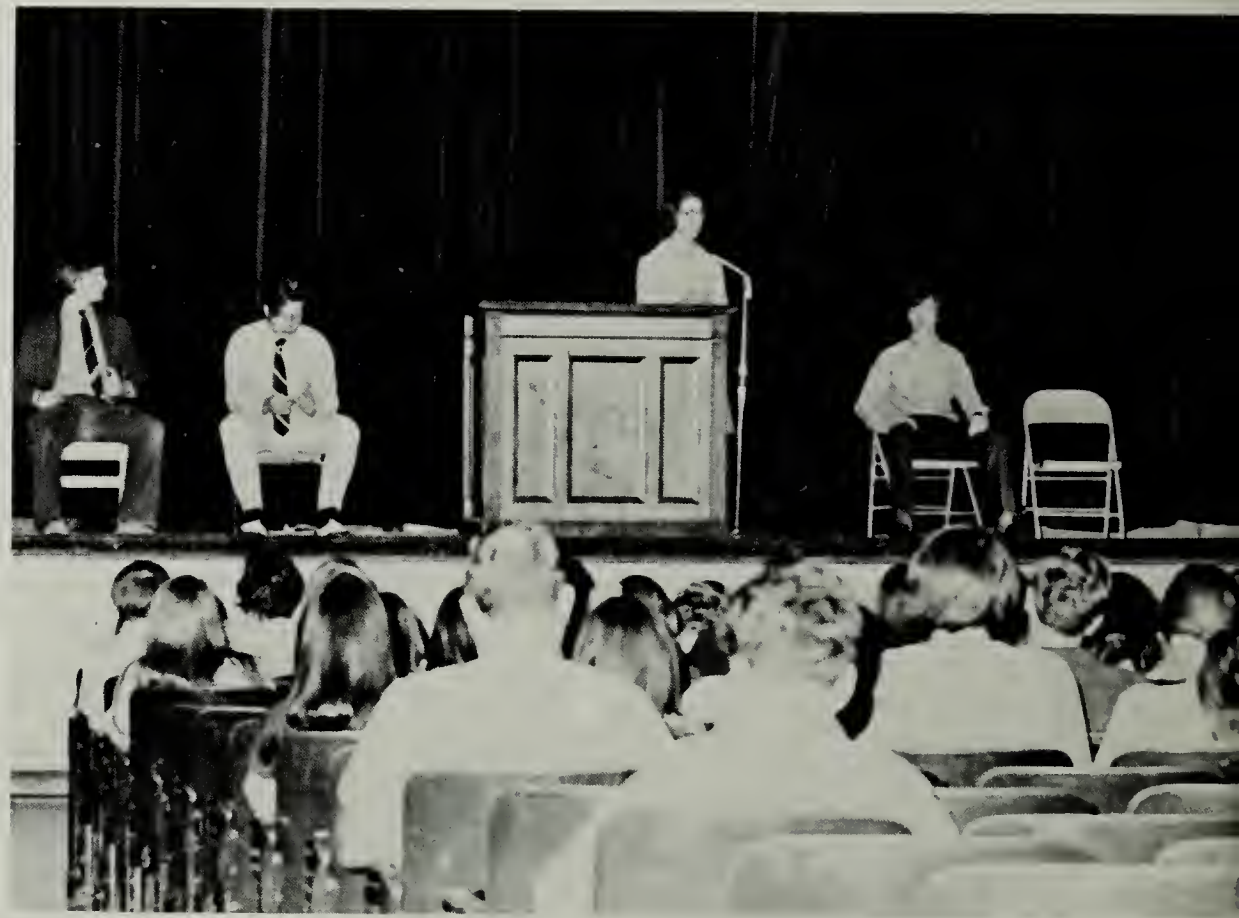

# Senate, House, Help Bind Classes Together

# Keyettes, Interact Collect For UNICEF

Inductions . . . 1971-72 Interact . . . led by George Aubrey . . . began with projects such as collecting for UNICEF . . . the annual welfare drive . . . Ugly Boy.

Keyettes . . . Holly Greaves, President . . . working at tuberculosis center . . . sponsoring Miss Fairfax . . . collecting money for UNICEF . . . book drive.

Aiding community as well as school . . . the Interact and Keyette Service Clubs.

Top Far Right: *Keyettes load car with books to take to the prison.* Top Center Right: *Keyettes were lead by Holly Greaves.* Top Center Left: *Interact members discuss problems at dances.* Top: *George Aubrey led Interact as President.* Bottom Far Right: *Peggy Adams, Kathy Pullen, Ellen Rogers, Kathy Pettingill work on posters for dance.* Bottom Center: *Patty Passuth, Debbie Sexton, Susan Adkinson, Judy Berman examine books from book drive.* Bottom: *Mark Wood, Jim Morris, Fred Caperton, Jim Compton listen to Mr. Robert Tabor.*

# Senior Choir Enchants Both

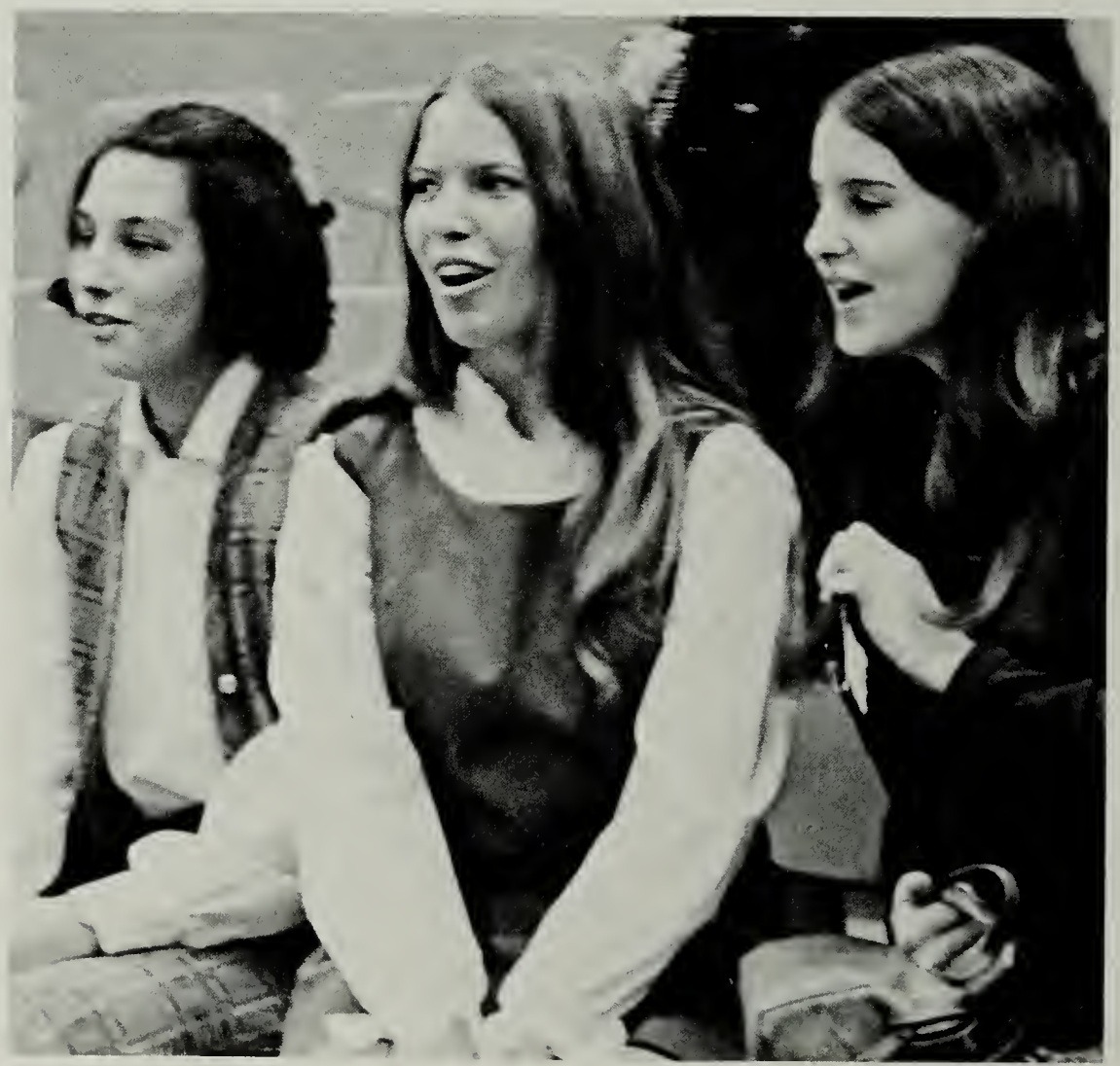

# Winter And Spring Audiences

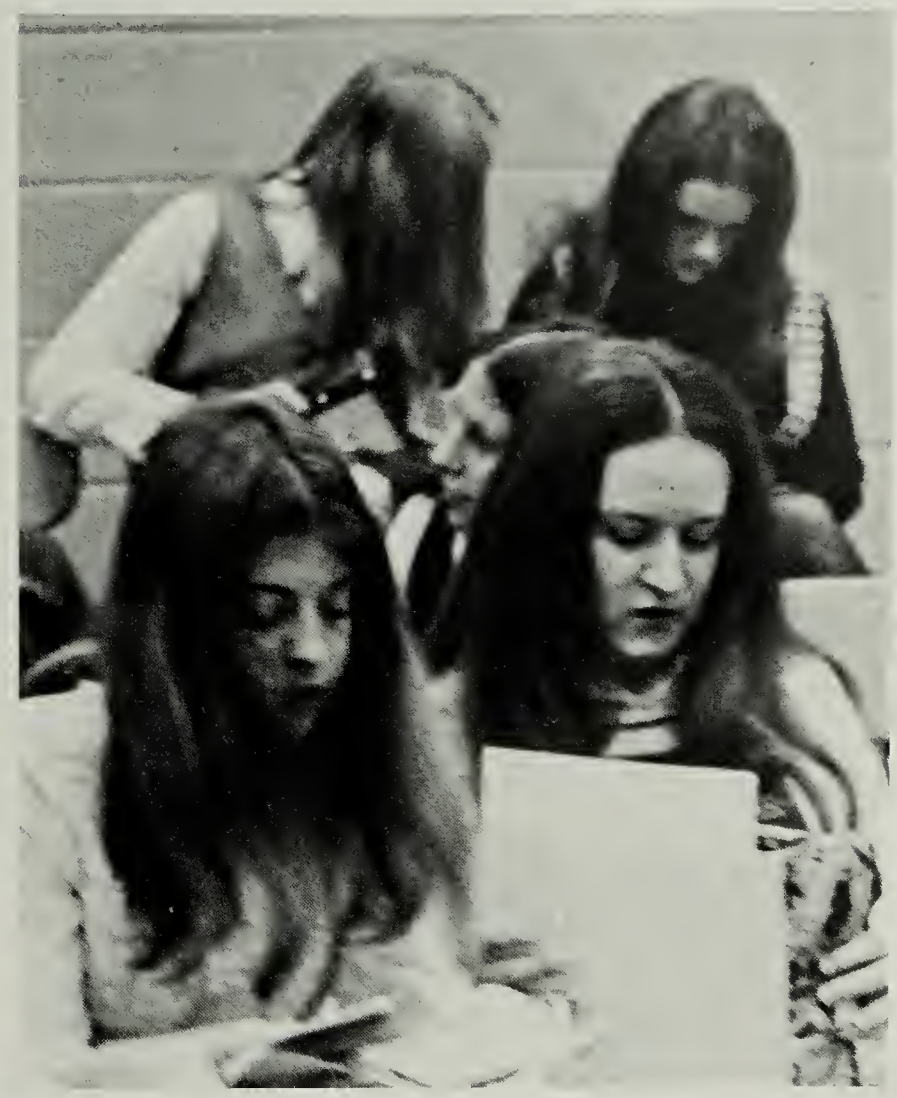

Senior Choir . . . the more superior singers, composed of sophomores, juniors, and seniors, chosen to make pleasing sounds . . . a field trip to Kennedy Center . . . "practice makes perfect" . . . learning new musical techniques . . . performing at Wolf Trap Farm . . . planning and singing at the various Fairfax City Senior High School dedications . . . repertoire both modern and traditional . . . under the direction of Fred Wygal . . . Senior Choir.

Top Far Left: *Senior Choir displays talent at Winter Concert.* Top Center: *Barbie Russo served as pianist for Senior Choir and Girls' Chorus.* Top Right: *Vicki Coughlan and Kathy Calnan review individual parts.* Bottom Far Left: *Lisa Mayers, Sue Smith and Beth Shelly show their enthusiasm for singing.* Bottom Left: *Senior Choir members take a break from rehearsal.*

Girls' and Boys' Chorus . . . a whole new experience in music . . . learning to bear up under constructive criticism . . . understanding the concept of music theory . . . Girls' Ensemble . . . the blending of female voices into melodic harmony . . . practicing new sounds, reviewing old . . . under the direction of David Shaw . . . the Boys' and Girls' Chorus and Girls' Ensemble . . . self-expression made possible through music.

Top: *Fred Wygal conducts Senior Choir.* Top Center: *Boys' Chorus tunes up at concert.* Top Far Right: *Girls' Chorus displays vocal talent.* Bottom Right: *Dave Shaw directs Girls' Chorus.* Bottom Far Right: *Girls' Ensemble excels at winter concert.*

# Fundamentals Of Music Taught To Training Choirs

# Chorale Takes Exchange Trip To Pittsburgh

Members of the Madrigals plus other superior singers together equal Chorale . . . one of the best high school singing groups in the area. In addition to its annual Winter and Spring concerts . . . Chorale also sang at the dedication concert for the new school. Other schools invited Chorale to their stages to give performances. The highlight of the year was an exchange trip to Pittsburgh, Pennsylvania.

Bottom: *Dave Caras and Steve Porter perform parts of Jesus Christ Superstar.* Top: *Chorale shows excellence at Winter Concert.*

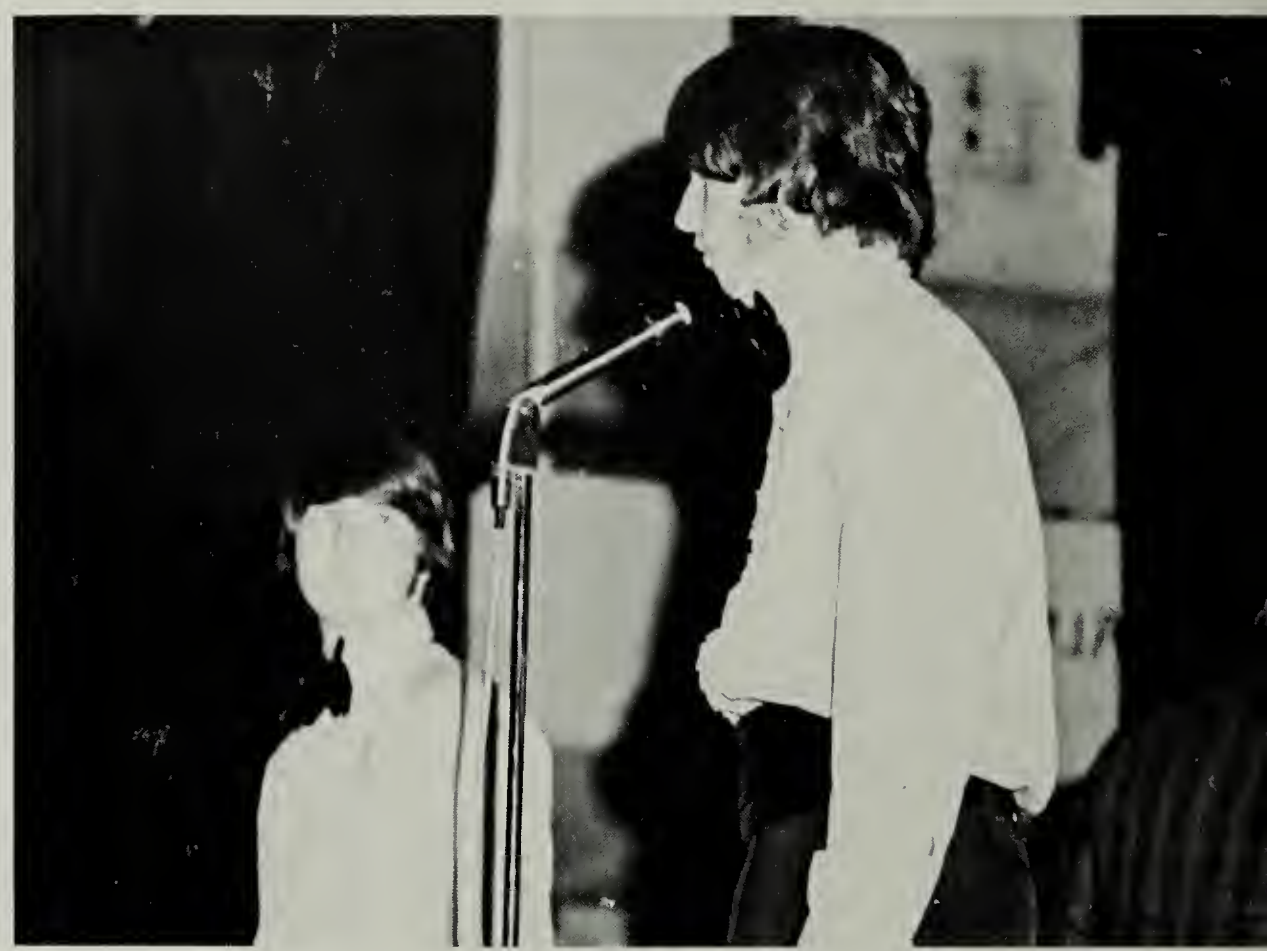

# True Perfection Sought By Madrigal Singers

Madrigals . . . a select group of talented students . . . giving up lunch hour to practice . . . performing at Holiday Inn for the Rotary Club; at Fairfax Country Club for the Ladies' Auxiliary . . . concerts place emphasis on modern selections . . . under the direction of Fred Wygal . . . visits to elementary and intermediate schools to interest students in the FHS Choral Department . . . plans to visit Rome at Christmas time postponed until next year . . . all Madrigals in Chorale . . . singing at Dedication of the new Fairfax City Senior High School . . . Madrigals . . . bringing special attention to the Fairfax High Choral Department.

Bottom: *Members of Madrigals: Marje Gunning, Norma Lanier, Linda Elder work on their parts.* Top: *The Madrigal Singers represent the best music at Fairfax.*

# Concert Band Performs At Annual Kiddie Koncert

Resounding through the summer heat . . . rings of hammers . . . grating of saws . . . indicating band members were already working as a unit . . . indicating Fairfax Band was busy creating their first Homecoming float. The deft sounds of . . . busy maracas, lively marimbas, twanging guitars, alto saxes . . . kept the Marimba and Stage bands in demand in area clubs and schools.

Besides their usual contributions to the school at assemblies and concerts, Concert Band . . . performed a dedication concert to the new school . . . traveled to Greenfield, Mass. on an exchange trip . . . sponsored the first formal at the new school . . . presented Buddy Rich in the renowned field house.

Top: *Concert Band entertains many children at the Christmas Kiddie Koncert.* Top Far Right: *Stage Band practices diligently.* Bottom Right: *Mark Jordon and Rick Parrell utilize new band room.* Bottom Center: *Santa Claus directs Concert Band at Kiddie Koncert.* Bottom Far Right: *Matt Hynes works patiently with Marimba Band.*

HIGH
HOOL
CTOR

# Band Department Strengthened By New Facilities

The drum . . . the blaring trumpets . . . bringing familiar strains of John P. Soussa marches. Drums . . . horns . . . navy colored uniforms . . . white bearskin hats . . . all a part of the Marching Band . . . An essential part of the whole . . . Reserve Band.

Invigorating students with cheerful spirit . . . Pep Band persisted in its morning escapades through the old school. Then . . . though it no longer had to squeeze its way through crowded halls . . . Pep Band wove its way through a maze of quieter corridors . . . bringing a comforting sound of friendliness to a building seemingly all too new and too cold.

Top: *Reserve Band members practice for long and hard hours.* Top Right: *The Marching Band delighted football fans during home game halftimes.* Bottom Right: *Bill Gregory and Mark Hynes warm up for band practice.* Bottom Center: *Bill Gregory leds the Marching Band as assistant drum major.* Bottom Far Right: *The Pep Band carried spirit from the old school to the new.*

FHS
BAND

# Majorettes Practice Routines To Perfection

A highlight of each and every football game . . . the majorettes' pre-game and halftime performance. Practice . . . practice . . . six times a week, lead by captain Janet Smith, 1971's first runner up for Miss High School Majorette of Va. The end result . . . the creation of a unique show for each appearance.

Majorettes, Top: *Patty Mayberry and Chanda Kinsey show spirit at an assembly.* Top Right: *Peggy Wells and Laurie Thompson march in the Homecoming Parade.* Right Center: *Majorettes at attention during pep rally.* Bottom: *Beth Velebir, Anne Boher, Janet Smith and Avis Newman in a parade.*

# Pep Club Excels With Winning Float

"Did you get that banner painted yet?" . . . cavalcades . . . bonfires . . . ticket sales . . . Spring Swing . . . a winning float, Alice in Wonderland . . . without the Pep Club, the sports seasons wouldn't have had those little "extras" that made them more exciting . . . led by Mary Jane Long and Wayne DeBlois, the Pep Club set out to spread school spirit throughout the four classes, and take it with them to the new school . . . and by the smiles on their faces and the enthusiastic cheering at games and rallies, the Pep Club could feel secure that they had met their goal.

Pep Club, Top Left: *Sabrina Patrone and Rushel Jenkins assist other members in decorating the goal post.* Top Right: *Melanie Windsor, Lisa Mayers and Karen Spivey work on banners.* Bottom Left: *Mary Jane Long and Melanie Windsor mix paint for a banner.*

# Art Club Leaves Memories In Murals

School walls spashed with purple, orange, yellow paint . . . not by vandals but by Art Club members . . . Halloween . . . local stores, shop windows defaced . . . not with soap and paint by pranksters but with artistic displays by club members . . . expressing themselves for the pleasure of both school and community.

Art Club, Top Right: *Harriet Barrett paints Halloween pictures on the A&P window.* Top: *Andy Childers puts finishing touches on a hall mural.* Bottom Right: *Joe Jenkins, Andy Oakley, Jeff Sommerfeld paint a display at Music Fairfax.*

# Annual Science Fair Big Success

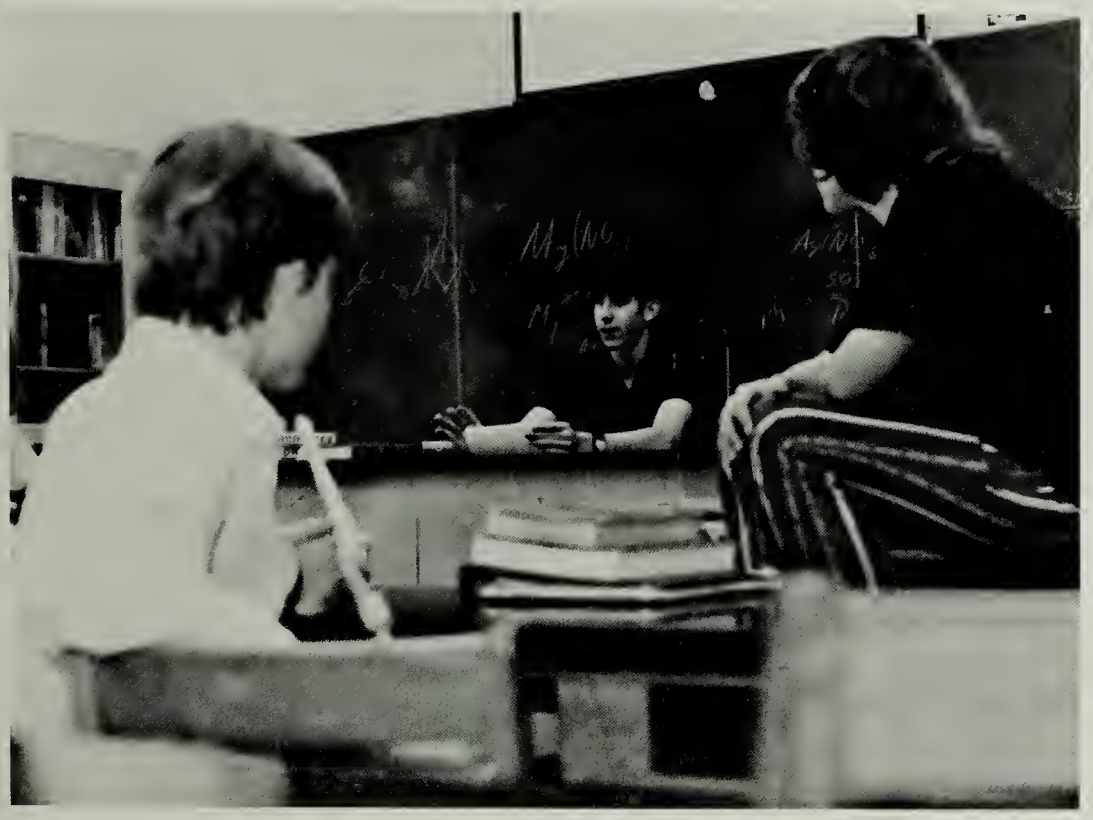

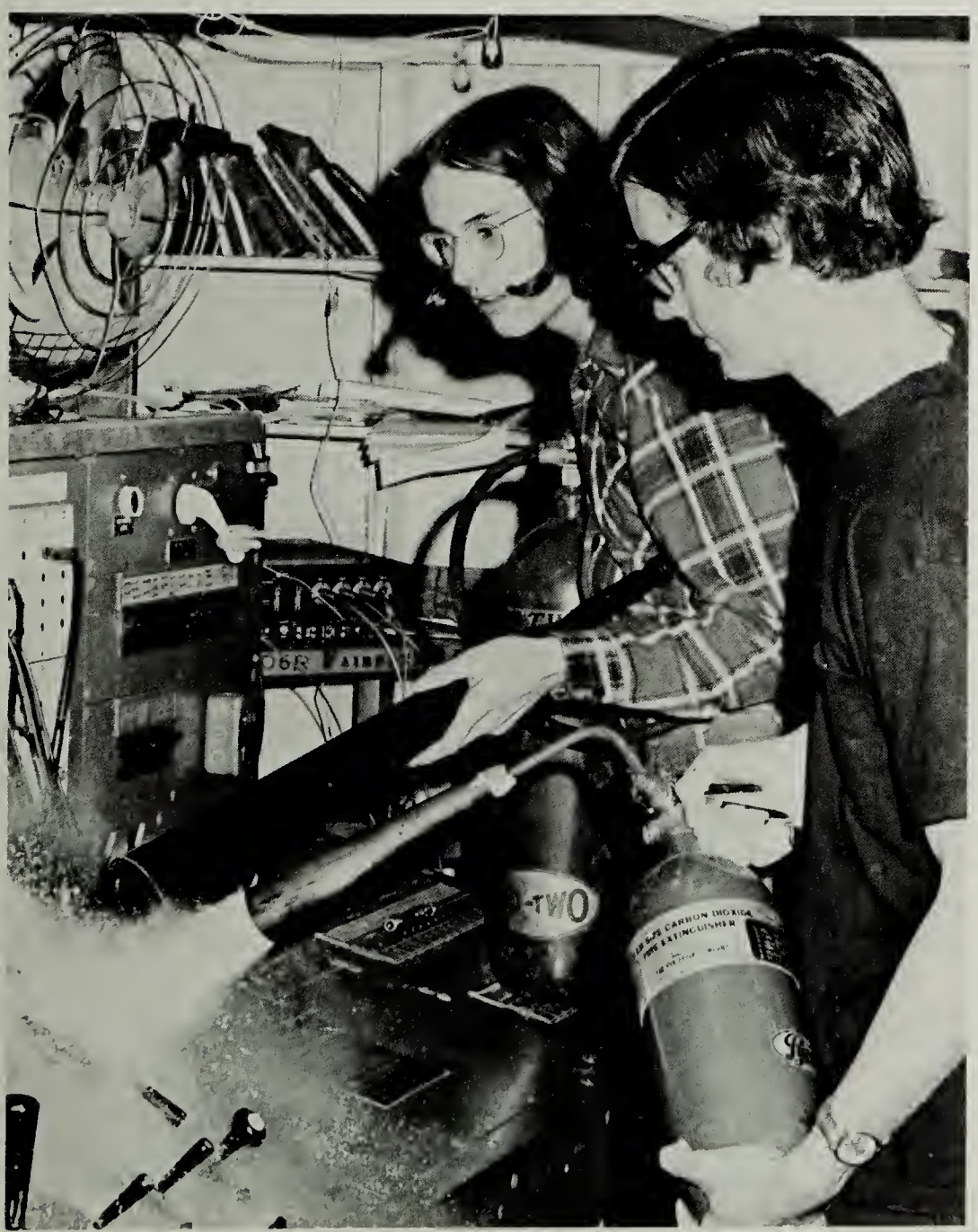

Weekly meetings . . . field trips to Shenendoah National Park . . . annual science fair for displays of students' personal efforts . . . frequent discussions often in atmosphere of confusion . . . perfect mixing and fusing of ideas in the Science Club. Blown out fuses, a mad dash for the fire extinguisher . . . broken microphones, misplaced speakers . . . despite calamities, the lighting for the plays was always dramatic and creatively done . . . pep rallies and assemblies were loud and clear . . . all made possible by the Light Crew.

Science Club, Above Left: *Science Club members, Mark Zagrod, Phil Wagner, and Max Floyd discuss camp out.* Light Crew, Above: *Paul Nichols changes a blown light.* Bottom Left: *John Bennett and Ken Wilson put out fire caused by old equipment.*

# Thespians Premiere With

The auditorium was too small, the stage was dusty, but . . . somehow, an aura of drama lingered there. With the Thespians' production of *The Miracle Worker*, the old stage was transformed for the last time. Then James Slautich, sponsor, moved his troupe of Thespians to the new school. Better lights, better acoustics . . . but best of all, the Thespians inherited from the time-worn stage: the thrill of acting, the exhiliration brought by applause . . . the spirit of dramatics.

Top: *Jim Slautich, director, gives advice to the cast.* Top Center Left: *Leesa Anderson, Laurie Smith rehearse the Miracle Worker.* Top Center Right: *Kitty Colville seeks advice from Jim Slautich.* Top Far Right: *John Bennett works on scenery for Miracle Worker.* Center Left: *"Why, you know how I look — splendiloqunt — like a race horse!" exclaims Anne Sullivan (Jane Loftus) when she receives the gift from the blind girls.* Bottom Center Right: *Emily Fisk, Kitty Colville, and John Feather relax before rehearsal.* Bottom Far Right: *Jane Loftus waits for her cue.*

# Miracle Worker

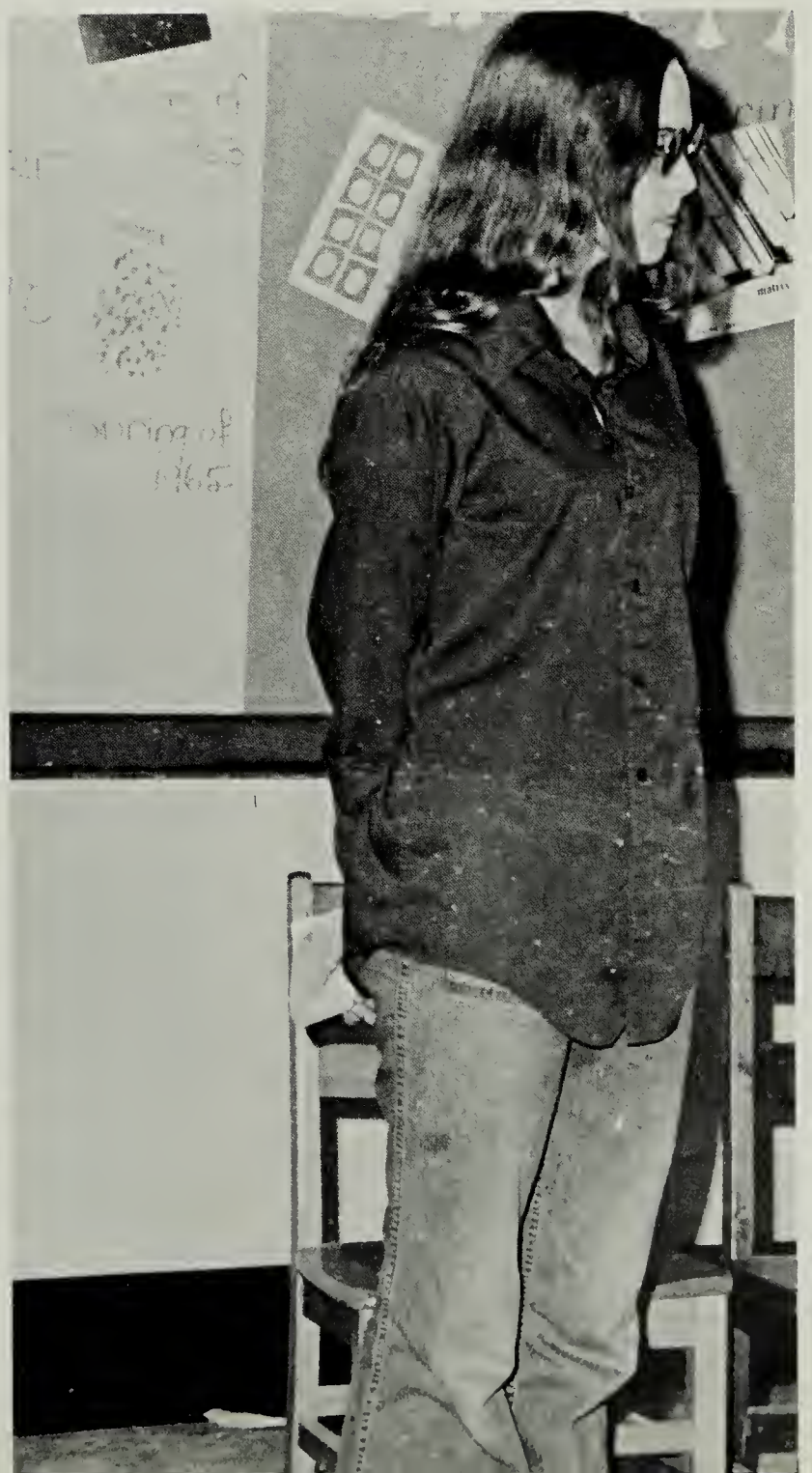

# G.A.A. Forms To Strengthen Girls' Athletics

The Girls' Athletic Association — GAA . . . They sold programs during the football season . . . made locker tags, posters, and decorations for the girls' team rooms . . . raised the money necessary for them to go roller skating, swimming, golfing, bowling, and skiing . . . seventy-five members . . . enjoyment derived, friendships formed. Members of Bible Club discover old best seller . . . through weekly meetings . . . under sponsorship of Margaret Jochem, they study Bible history.

G.A.A., Top: *Michelle Baker works hard selling programs.* Top Right: *Chris Welsh sells programs to Jeff Sommerfield.* Bible Club, Bottom Right: *Rob Gunning, Margie Gunning, Jim Christinsen, and sponsor, Mrs. Margaret Jockem, study the Bible.*

# D.E., I.C.T. Prepare for Future

Distributive Education . . . training students in distribution and marketing . . . training students for career skills . . . DE students . . . sharing breakfasts, projects, and future plans.

Industrial Cooperative Training . . . giving students two years of training in day trade skills . . . dental assistance, cosmetology, veterinarian assistance . . . Students in DE and ICT often miss participation in clubs and activities for they only attend school half of the day, but out of school they prepare for their future.

D.E., I.C.T. Top: *D.E., I.C.T. watch educational T.V.* Bottom: *Mr. Warren Peters talks to D.E. students.*

# Astronomy Club New To F.H.S.

Constellations . . . nebulas . . . galaxies . . . such vast amounts of space yet to be explored even by the telescope. Members of the Science Club interested in going beyond the typical test tube experiment decided to specialize and form the new Astronomy Club. Club survival . . . depended on individual effort and donations of equipment.

Top: *Mark Zagrod explains what an astronomy term means to club members.* Top Right: *Wayne Davidson, Mark Zagrod, and John Thorpe study the earth's rotation around the sun.* Bottom Right: *Bill Wilco and Ellen Rogers discuss star constellations.*

# I.R.C. , U.N. Study World Problems

International Relations Club . . . an experience for any student interested in foreign affairs. Researching world problems . . . making vital decisions . . . writing formal resolutions . . . Together with students from other schools, members of IRC organize and conduct Model UNs, conferences authentic in form to the United Nations.

Top Left: *Mrs. Virginia Nickodem, sponsor of I.R.C., explains what the club does.* Top: *Mark Zaffarano prepares for a MUN general session.* Left: *Sam Fisher, Francis Bennett, Glen Jessee, and Rich Litten try to decide who to vote for.*

# Spanish Club Visits O.A.S. Building

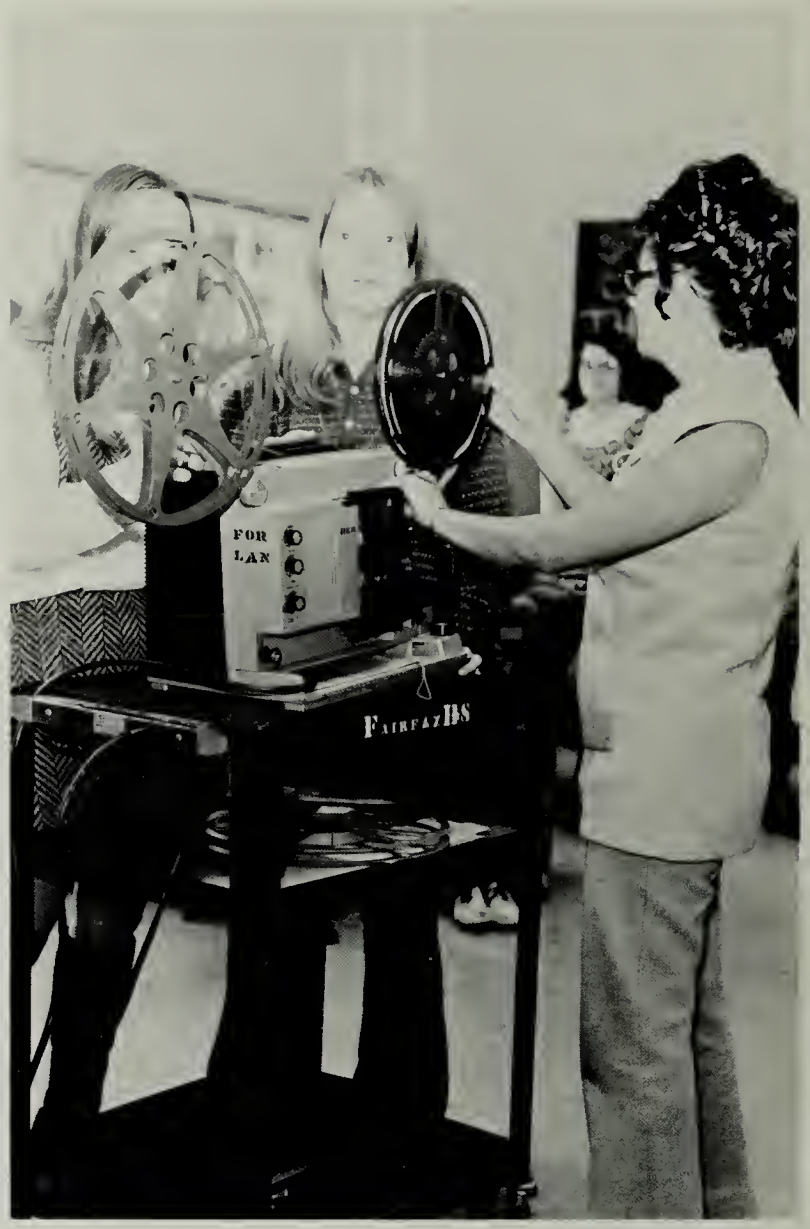


Spanish Club . . . was not limited only to students taking Spanish, but was open to all interested students . . . characterized by visits to a Spanish restaurant and a Spanish-speaking movie . . . highlighted by a Christmas party with the traditional pinata . . . concluded with a picnic at the end of the school year . . . activities of the Spanish Club, sponsored by Miss Marie DeSantis, promoted the knowledge and enjoyment of Spanish customs.

Spanish Club, Top Left: *Cathy Dominguez discusses club issues with Janet McDonald and Joe Jenkins.* Top Right: *Martha Wheeler and Lisa Snyder assist Marie DeSantis in threading a cultural film on the projector.* Bottom: *Spanish Club members enjoy playing Turista Mundial.*

# Annual **Dîner** Held In Spring

A new sponsor, Susan Powell, . . . new club activities . . . French songs, French holidays, French games, French food, French films . . . French Club. Surpassing all else . . . a trip to Montreal, the club's first actual contact with a French community.

French Club, Top Left: *Susan Powell, sponsor, tells French Legends.* Top Right: *French Club members check items collected from scavenger hunt.* Bottom: *Kathy Pettingill points out places of interest along the French Riviera.*

# Children's Carnival And Dance Provide Finances

Latin Club . . . holding kiddie carnivals . . . car washes, bake sales . . . hoping to raise enough money for a spring trip to Rome . . . organizing the talent show . . . sponsored by Mary Kern, the club was not devoted expressly to the language per sé, but to bringing understanding of Latin and its functions and history to the members of the club.

Latin Club, Top Left: *Miss Mary Kern, Janet Pullian, and Susan Atkinson give out prizes at their carnival.* Top Right: *Club members set up band risers for dance.* Bottom: *Janette Tisdale, Janet Pullian and Sue Atkinson conduct club meeting.*

# **Oktokerfest** Brings Many Activities

A bi-lingual newspaper called "Der Alte Bierstein" . . . brightly decorated bulletin boards in the rooms where the German language was taught . . . the celebration of Octoberfest, the feast after the wine harvest in Germany . . . the varied colorful costumes of the Fasching celebration . . . paper shoes filled with candy for good German students in honor of St. Nicholas' Day . . . who else could have been responsible for all of this but the constantly active German Club!

German Club, Top: *Members of German Club write articles for their newspaper.* Bottom: *Club members join in a songfest.*

# F.B.L.A. Attends Regional Spelling Contest In March

Planning and coordinating . . . organizing fashion shows . . . baking cookies for U.S.O. . . . taking field trips to colleges . . . preparing refreshments for school functions . . . F.H.A. Operating book stores . . . bowling . . . competing in national convention in Houston . . . F.B.L.A.

F.H.A., F.B.L.A., Top Left: *Members of F.B.L.A. work on their scrapbook.* Top Right: *F.H.A. members, Joan Zagrodniczeck and Denise Andre take one of their cakes from the oven.* Bottom: *Members of F.B.L.A. learn how to use the copy machine.*

# **MATRIX** Changes Image

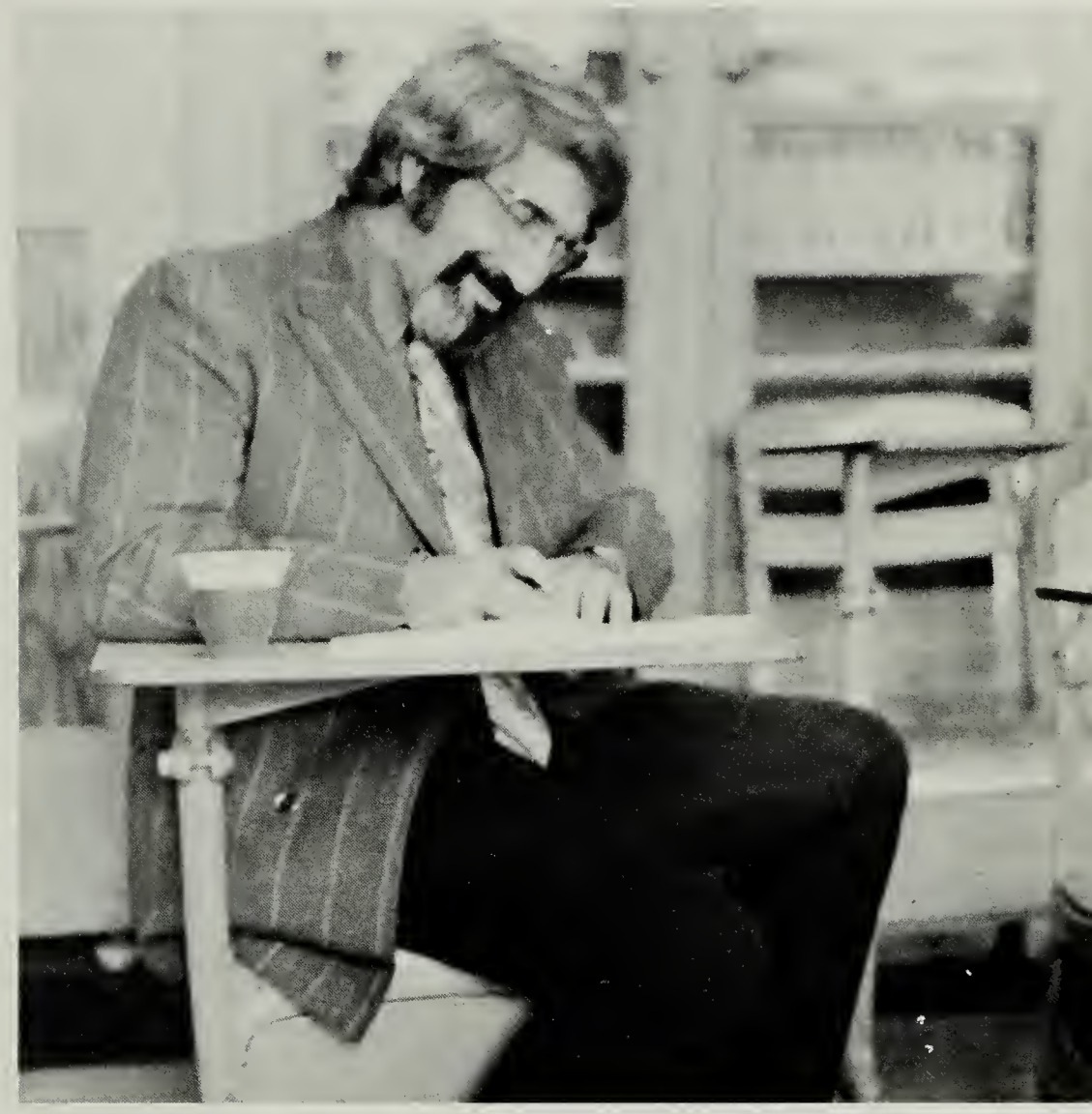

Drawings . . . poems . . . short stories . . . The Matrix literary magazine is not just a group effort of a selected staff . . . student works constitute contents . . . staff responsible for organization, selection, distribution . . . bringing individual talent to the attention of others for the student body to enjoy . . . Matrix.

Matrix, Top Left: *Joe Jenkins, Jan Berman, Andy Oakley, and Mary Jo Birch organize past issues of Matrix.* Top Right: *Mr. Chieffe examines stories submitted to Matrix.* Bottom: *Andy Oakley changes the ribbon in the Matrix typewriter.*

# **FAIR FACTS** Urges Active Involvement In Student Affairs

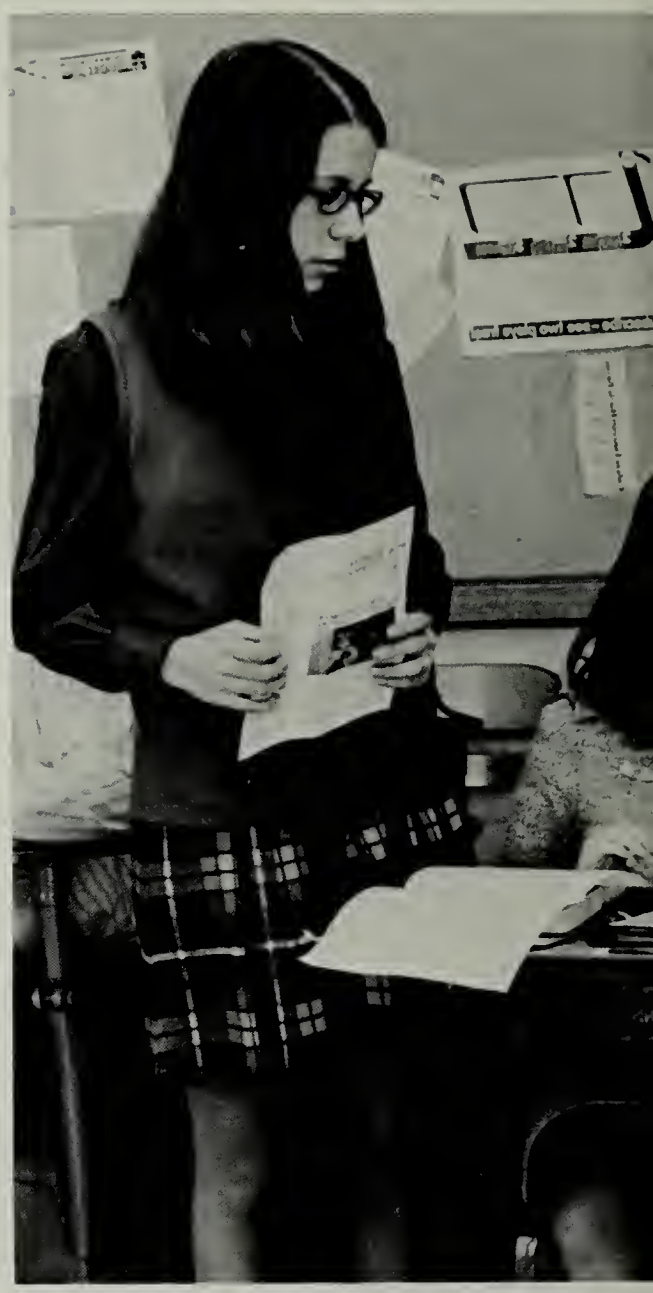

Late hours . . . unlimited work . . . Headlines . . . deadlines . . . everyone striving to meet Black Thursday. Editor Lynn Anderson leads a diligent newspaper staff . . . Putting out great quantities of effort . . . drawing in only slender threads of praise.

Newspaper, Top: *Editor Lynn Anderson proof reads an editorial for the newspaper.* Top Center: *Karin Fay, Denise Webb, and Janet McDonald look over plans for next issue.* Top Right: *Mark Zafferano advises Paul Kennedy on writing sports articles.* Bottom Center Left: *Cathy Calnan and Anne Lauzier design the newspaper Bulletin Board.* Bottom Center Right: *Carol Lowe works on her article while Susan Murray and Rosey Loftus look at old papers.* Bottom Far Right: *Pierre Thuot plans layout for the next issue.*

# Both F.H.S. And

"Hey — where's the picture cropper? . . . Has my copy been written yet? . . . Good grief, deadline's only a week away!" Disorganization was fought by Jackie Van Anda and Nancy Vaughn, Yearbook's editor and sponsor, and worn-out traditions were fought by the '72 *Sampler* with its theme of "Change."

Yearbook, Top: *Beth Adams and Mary Tankard seek assistance with layout from Karin Jokinen.* Top Right: *Sally Fuller and Tim Rosen look through Samplers of past years.* Top Far Right: *Mrs. Nancy Vaughn, Jackie VanAnda, Karl Nelson, Sue Farmer, and Sue Atkinson look through new pictures.* Bottom Left: *Karl Nelson shows Stuart Stainback and Kitty Coleville how to draw layout.* Bottom Right: *Margie Gunning and Debbie Thompson tally yearbook sales.* Bottom Far Right: *Becky Bostwick and Cookie Young check proof sheets.*

# F.C.S.H.S. Depicted by **SAMPLER**

# Academic Teams Find Competition

They smiled for the TV camera . . . thought hard and fast under pressure . . . sponsored by Mrs. Velma Dawson, seniors Steve Young, Mitch Sutterfield, and Danny Sauls represented FHS as the It's Academic Team.

This year's Debate Team dwindled in size due to lack of support . . . but those who were interested in the thrill of argumentation still carried on the fight, headed by sponsor Ed Forsythe and captain John Dickson.

Competing against other schools . . . solving trigometric equations . . . recalling vague formulas . . . The Math Squad, sponsored by Jeremy Freeman, exhibited mathematical skill at every meet.

Above Far Right: *Debate Team in practice meet: C. Oliver, D. Sund, S. Dickson, and S. Fisher.* Above Right: *Captain John Thorpe teaches the Math Squad.* Above: *It's Academic Team and Alternates: C. Burleson, M. Sutterfield, J. Feather, S. Young, D. Sauls.* Far Right: *Doug Sund and Sam Fisher debate an important point.* Bottom Right: *Math Squad meets for a practice session.*

# Rewarding Challenge

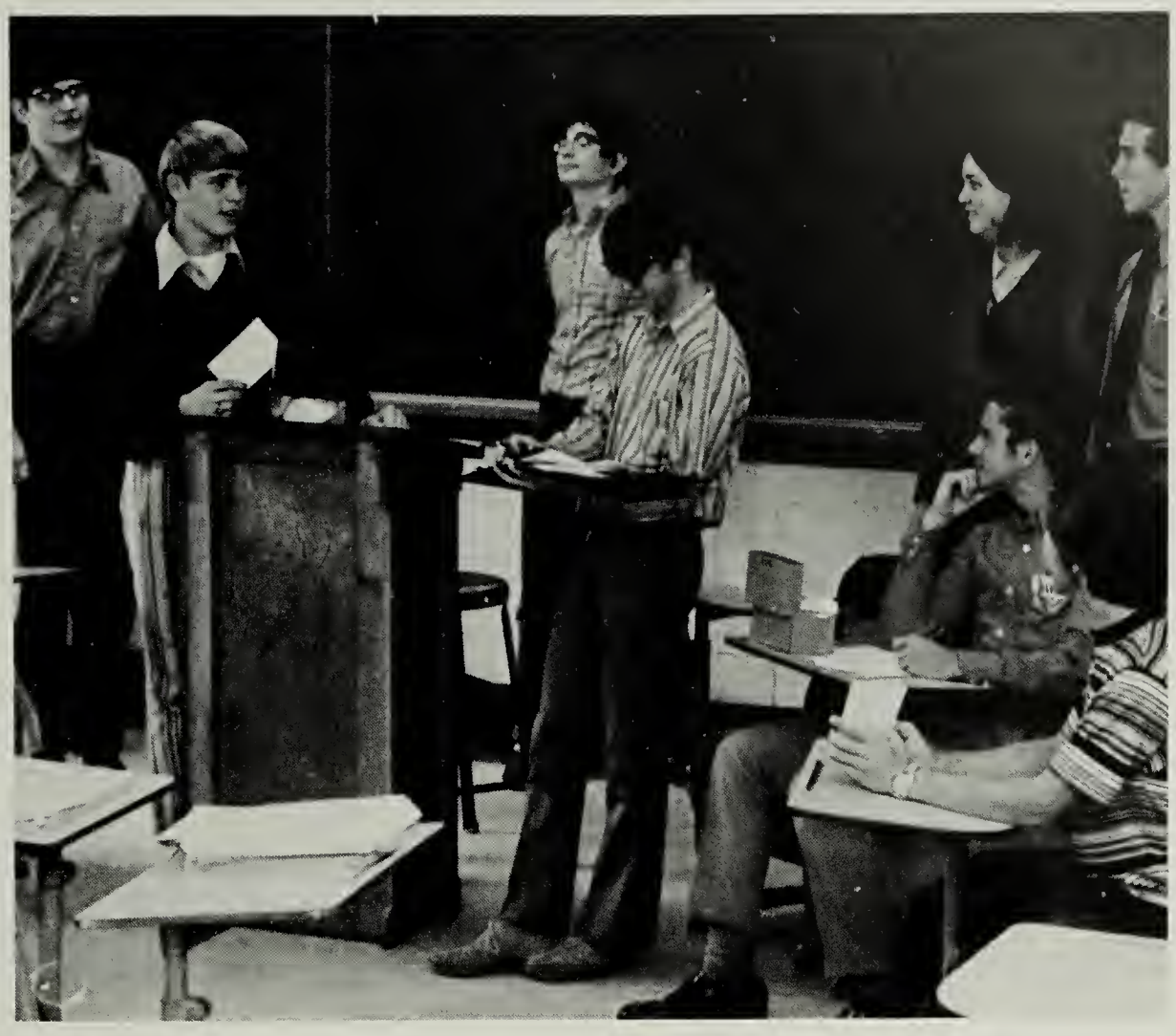

# Students Picked For

# National Honor Societies

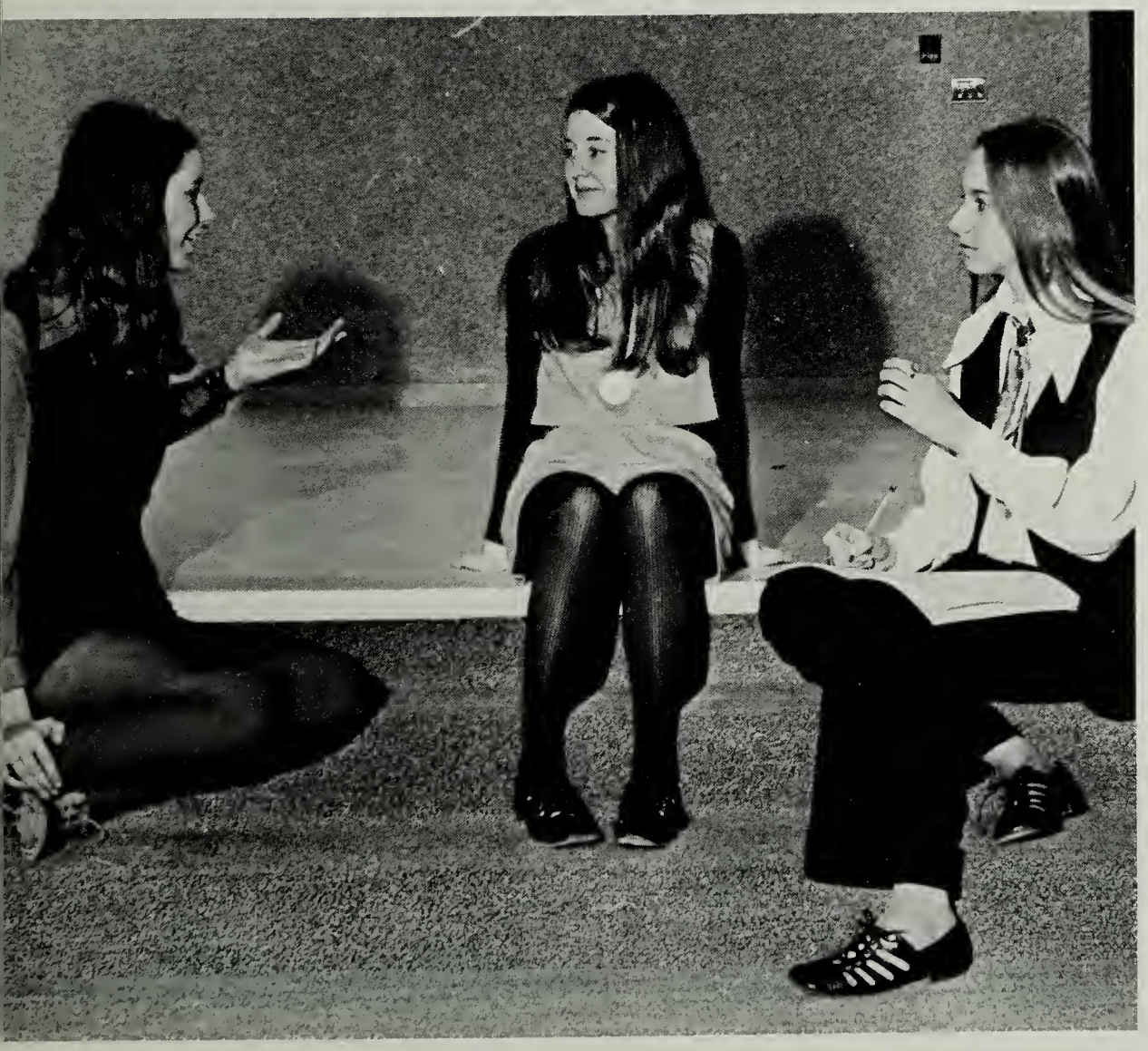

National Junior and Senior Honor Societies, designed to recognize and applaud the special qualities of excellent students . . . scholastic ability . . . leadership . . . character . . . service . . . one of the highest honors a student can hope to achieve in his high school career.

Top Left: *Junior Honor Society members at a reception after inductions are Nancy Jones, Eileen Mullen, Celia Morrison, and Patty Reynolds.* Top: *Members of the Senior Honor Society receive induction assignments.* Bottom Far Left: *Eric Lindquist shares his list of new members with fellow members of the Junior Honor Society.* Bottom Left: *Senior Honor Society officers, Terry Kent, Stuart Stainback, and Susan Atkinson, plan inductions of new members.*

# Language Honor Societies

# Explore Foreign Cultures

French, Spanish, German, and Latin Honor Societies . . . members maintained a B average in their language classes . . . were interested in understanding the cultures of foreign lands. The prime purpose of the language honor societies was to tutor those students who were having difficulty in their language classes. By giving these students individual attention, members of the honor societies proved their excellence in foreign languages.

Top Far Left: *French honor students, Mary Jane Long and Denise Webb, construct Christmas shoes.* Top Center Left: *Miss Mary Kern instructs Latin Honor students Mike Hocker and Steve Donahue.* Top Left: *German Honor Society members buy German books for the library.* Top: *Spanish Honor student, Margaret Rothman, tutors Jamie Rappaport, Ann Scott and Don Hermann.* Bottom Far Left: *French Honor Society members D. Rich, M. Long, L. Sullivan, D. Webb, J. Harrison and S. Hagan make Christmas decorations.* Bottom Center Left: *Miss Mary Kern conducts a meeting of the Latin Honor Society.* Bottom Left: *German Honor Society sponsor, Mrs. Linda Slagle, and members, S. Pike, D. Hand, R. Jenkins, E. Zagrodniczek, and R. Parrell study German plays.*

# Forensics Brings Out Hidden Skills

Forensics . . . self expression through poetry reading, prose reading, original oratory and extemporaneous speeches . . . poise and composure necessary for successful final product . . . Mrs. Pat Parnell, sponsor . . . the possibility of going to district and perhaps, state . . . Northern District Contest . . . competition between seven area schools . . . held at FHS for the first time in years because of excellent new facilities . . . spelling contests . . . students make subject selection themselves . . . delivery and purpose major factors . . . Forensics.

Top Right: *Mary Tankard, Sue Smith, and Laurie Smith get ready for the prose reading contest.* Top: *Mrs. Pat Parnell reviews the judging applications of contestants.* Right: *Paul Volk delivers his reading.*

# Students Awarded for Outstanding Achievement

The National Merit Scholarship Qualifying Test . . . The small percentage of students whose scores were excellent enough to qualify them as finalists received scholarships as well as prestige. Another test . . . the Betty Crocker Homemaking Exam . . . tested Senior girls' abilities in homemaking skills, such as, sewing and establishing good nutrition.

Still another scholastic award, in competitive speaking, was sponsored by the Optimist Club . . . honoring students whose speeches were written and delivered well, and contained an optimistic philosophy.

Top Left: *Miss Sutton presents Marci Richards with the Betty Crocker Homemaking Award.* Top Right: *Sylvia Culp, Jeanne Andry, Marci Richards, Steve Young, Mike Evans, Mary Lou Smith, and Danny Sauls were all recognized for their achievement on the National Merit Scholarship Qualifying Test.* Left: *Optomist Award winners, Marcus Fisk and Laurie Thompson, display their award winning smiles.*

# FACULTY

FACULTY

# Principals Orientate, Organize Move

Robert Tabor — Principal
Michael Wade — Assistant Principal of Instruction

Rennie Coleman — Administrative Assistant
James Manning — Assistant Principal for Student Services

# Secretaries Vital Part Of Administration

The Administration . . . problems to solve . . . decisions to make . . . conflicts . . . being a school administrator is certainly not an easy position . . . not only must he be aware of inner school situations, but there must be a certain rapport between student and administrator . . . enforcing rules . . . listening to suggestions . . . the backbone of the school . . . the Administration.

"Can you have this typed up by the end of the period?" . . . lost forms, filing, tasks to be completed . . . the F.H.S. Secretaries were never without a duty to perform, yet their jobs were handled with efficiency . . . the Administration couldn't function without . . . the Secretarial Staff.

Ann Sengstack

Dixie Hopple
Barbara Bennett
Betty Schultz

# Counselors Help Students

Richard Claypool

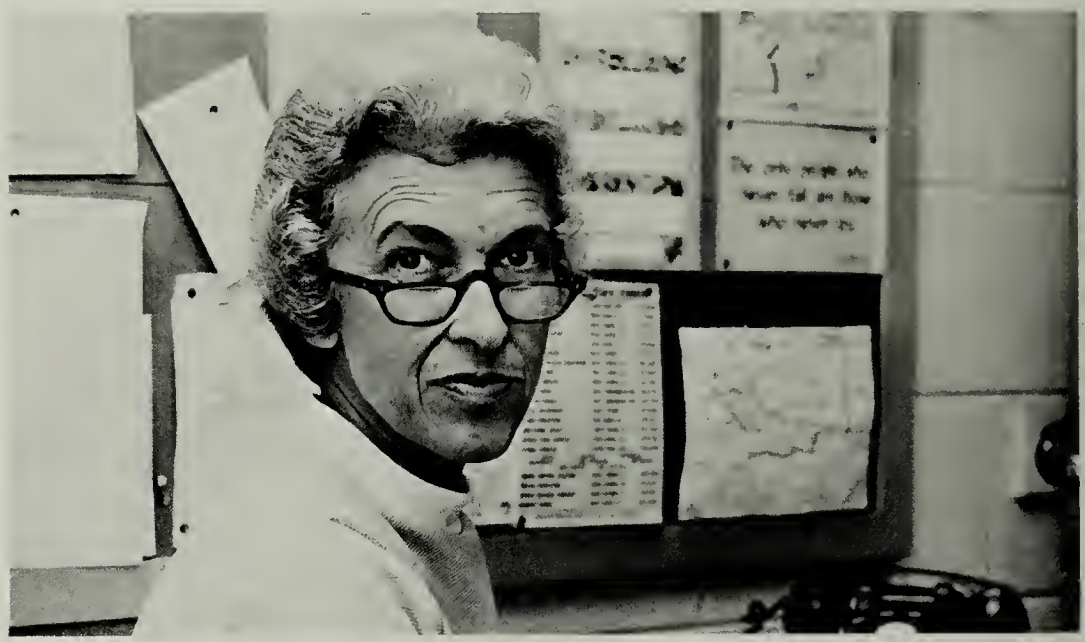

Maezene Walker
Velma Dawson
Shirley Draper

# Choose Colleges

"No note? Go to Guidance", "Cutting class? See Mr. Manning" . . . college applications . . . career counseling . . . college boards . . . NMSQT's . . . PSAT's . . . senior autobiographies . . . just a friend to talk to . . . Guidance.

Joel Rhoads
Virginia Switzer
Lillian Armstrong

Margaret Hagan

# English Electives Open To All Students

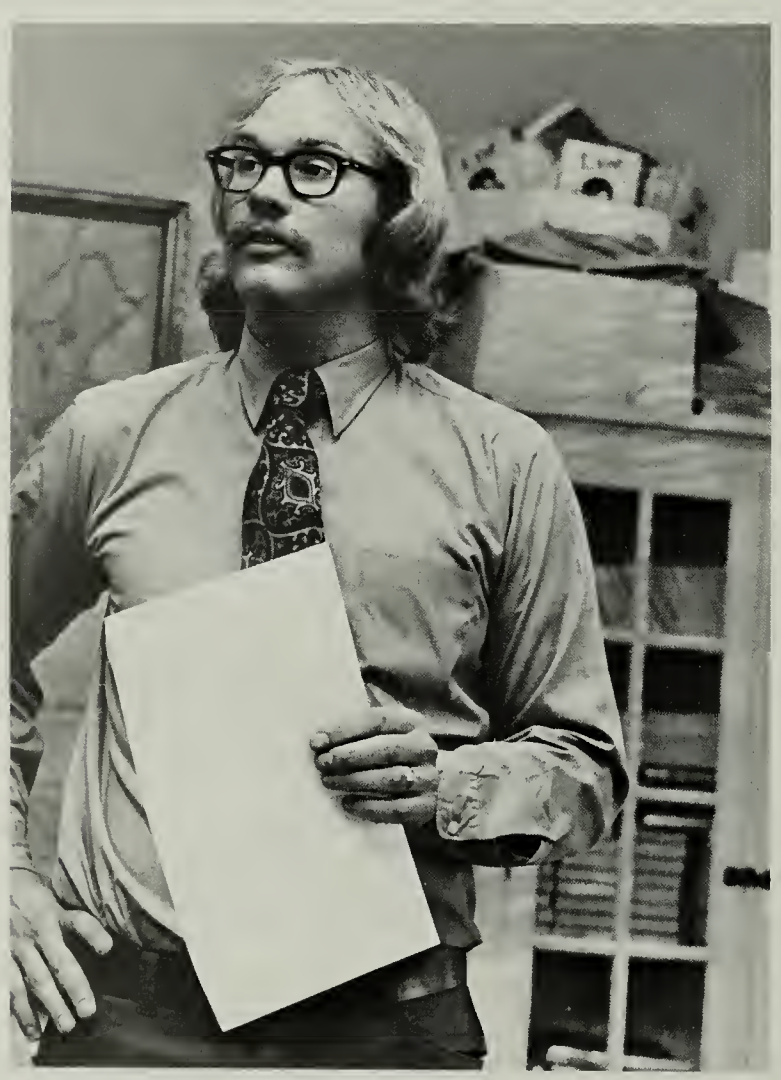

Harriet Frederick
Tony Bennett

Margaret Jochem
Charles Chieffe
Patricia Parnell

Required reading lists . . . similes and metaphors . . . impromptu discussions of death or religion . . . the drudgery of writing essays . . . the discovery that essays can be fun to write . . . With its elective semester or six week courses, the English Department transcended by far the boredom of stereotyped English Grammar and Composition, without shaking its foundation of basic knowledge . . . vocabulary words . . . index cards and research papers . . . "Shock of the year! Writing this research paper is going to be interesting!"

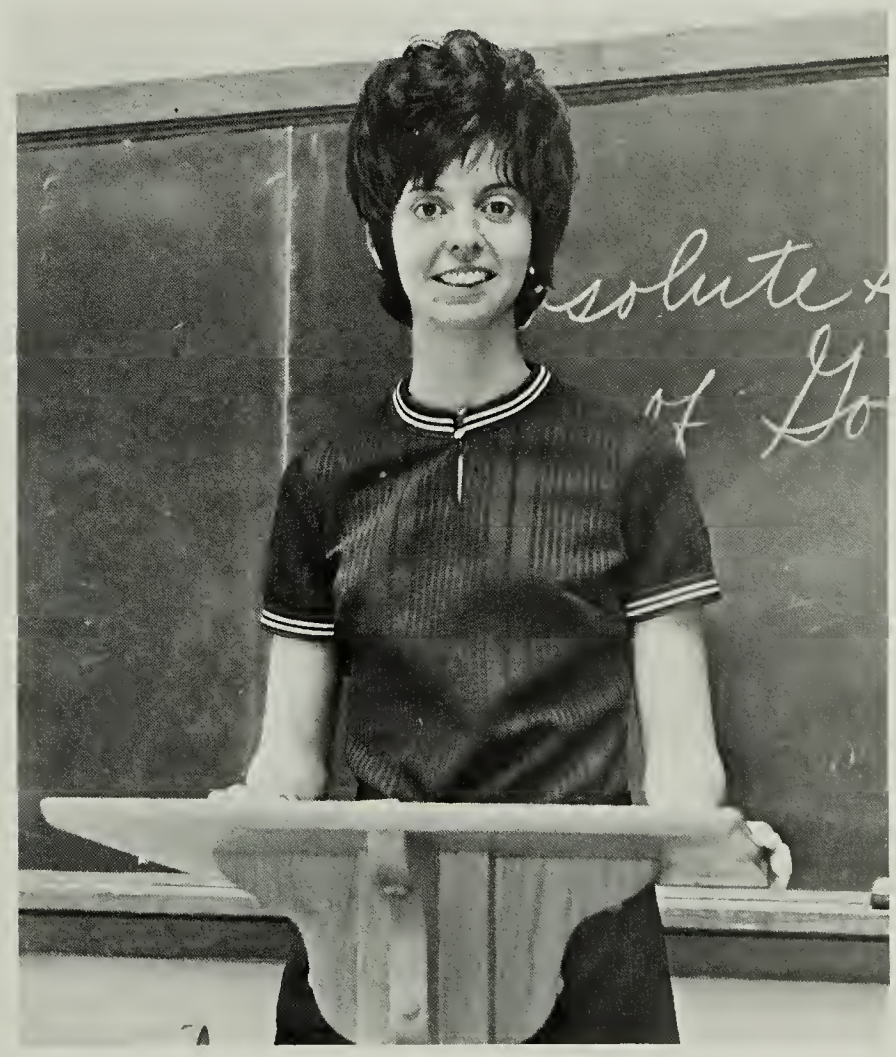

Mary Ann Gallick

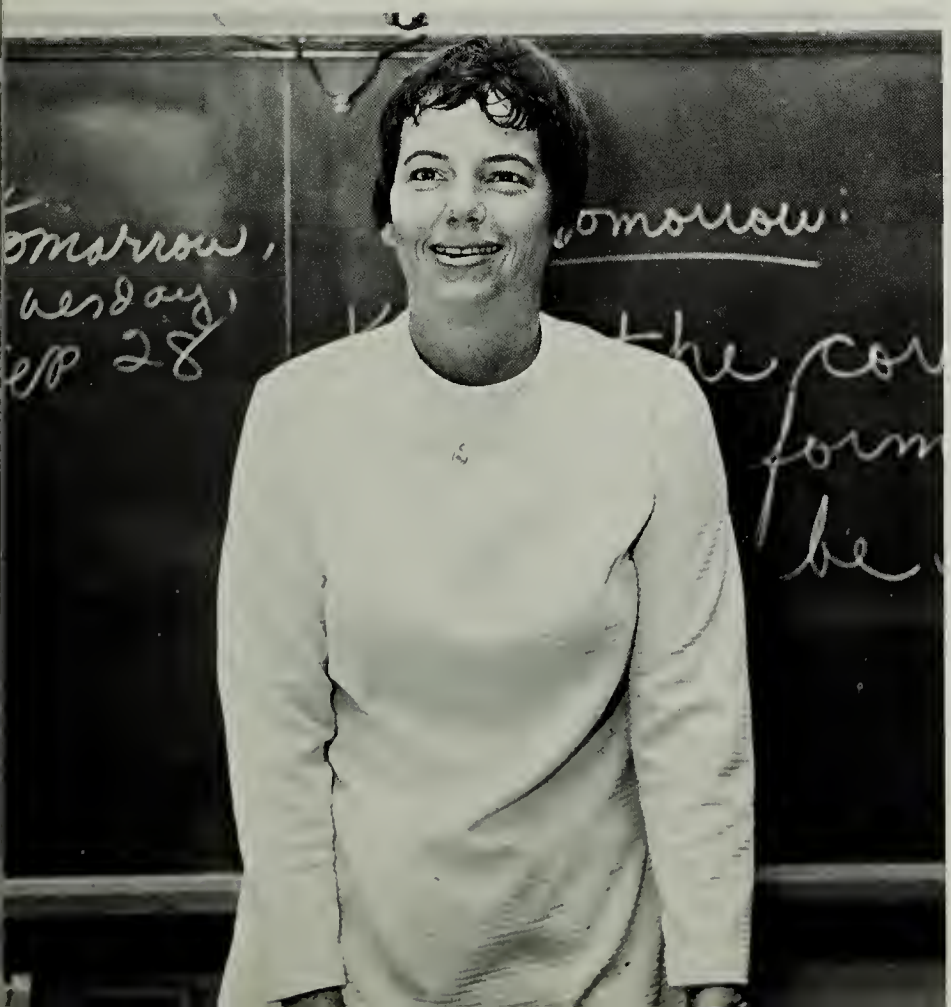

Janie Smith
Dolores Bohen
Patricia Hanks

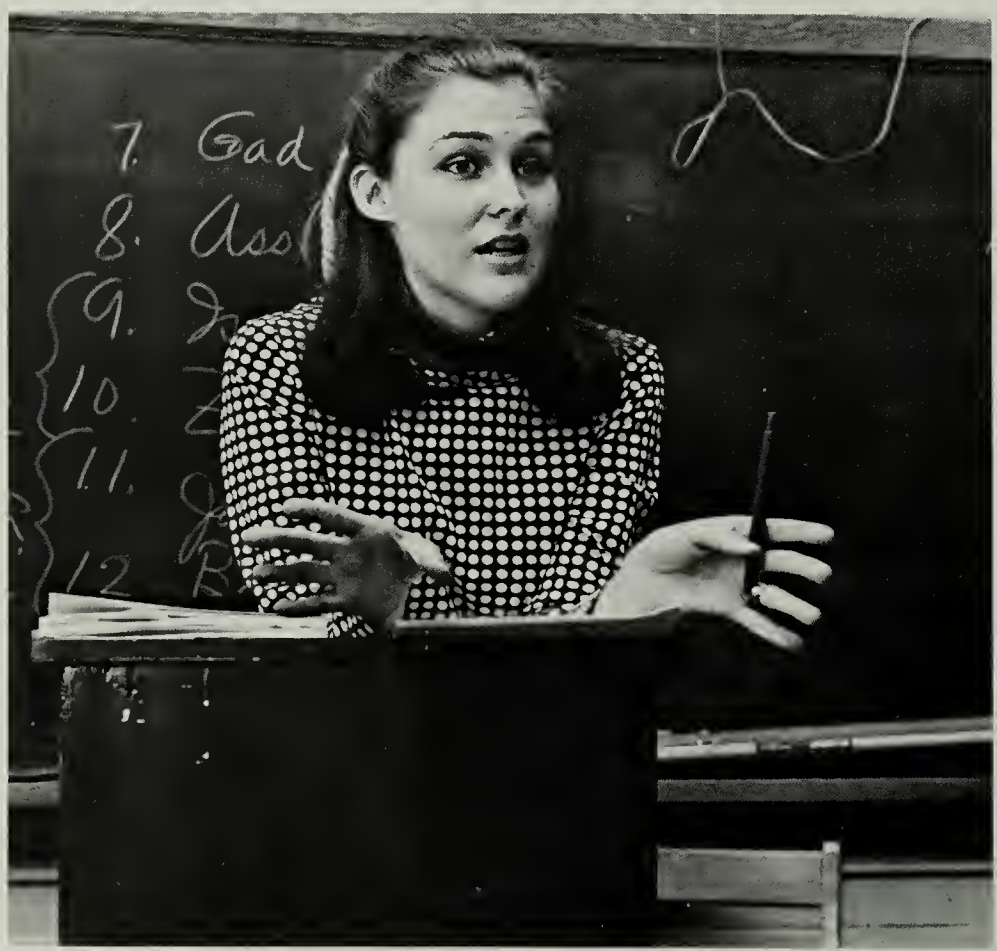


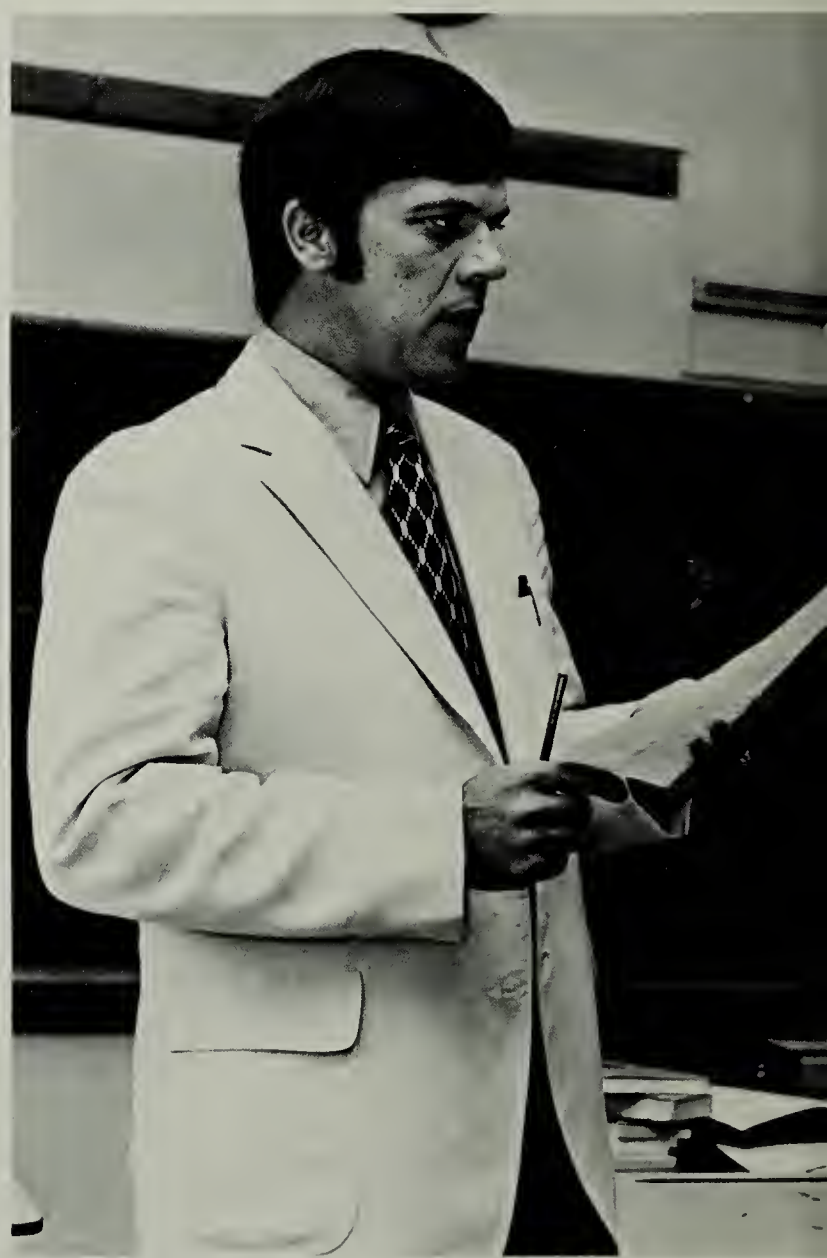

Jim Slautich
Nancy Vaughn

Linda Radosevich
Norman Fritter

# Sequential Skills Planned For 9 — 12

Roger Bergstrom
Fay Peters

Andrea Titcomb
Mary Lindberg

# Social Studies Provides Insight Into Future

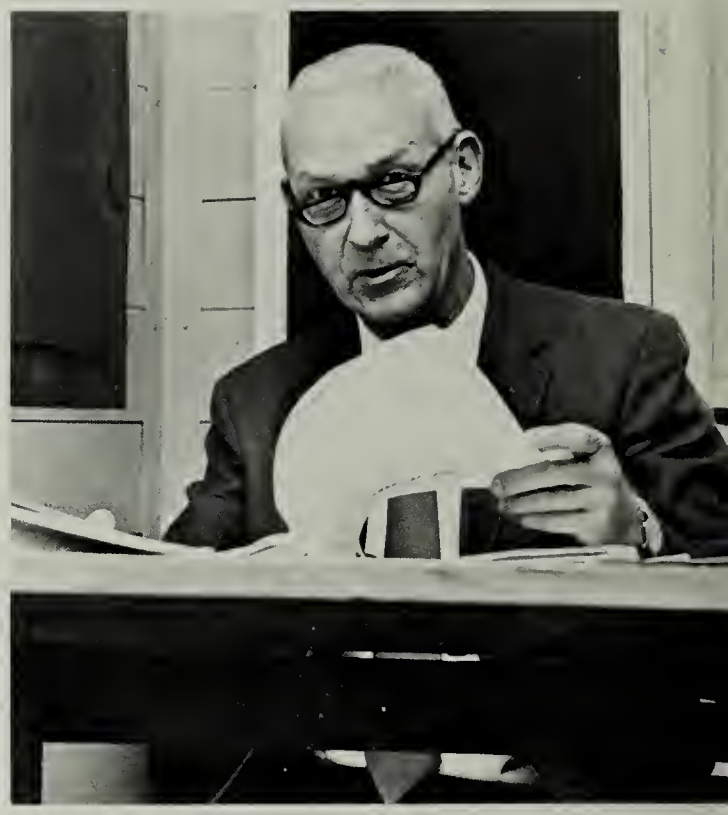

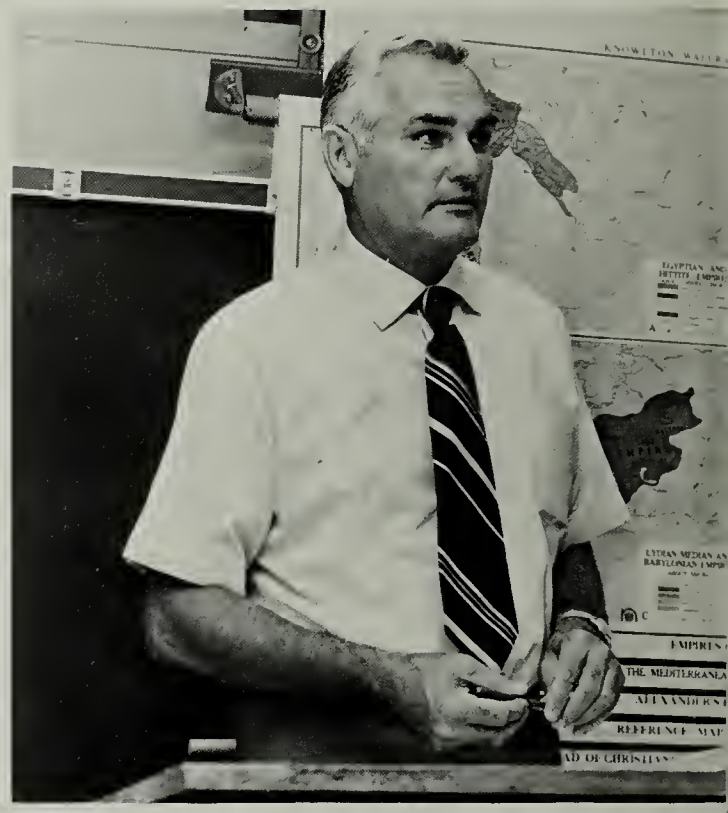

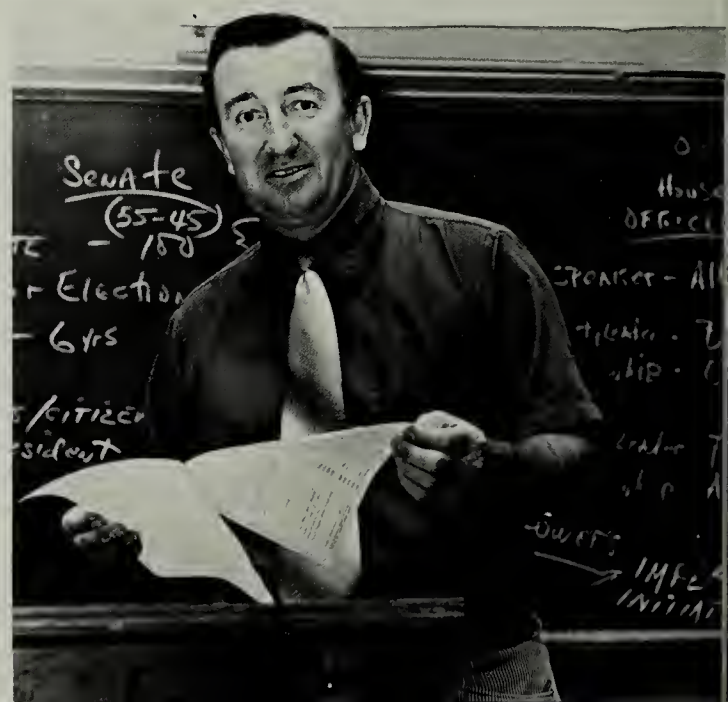


Virginia Nickodem
Nan Anthony
Alfred Cappellanti

Paul Newlove
Loran Ward
Frank Ferguson

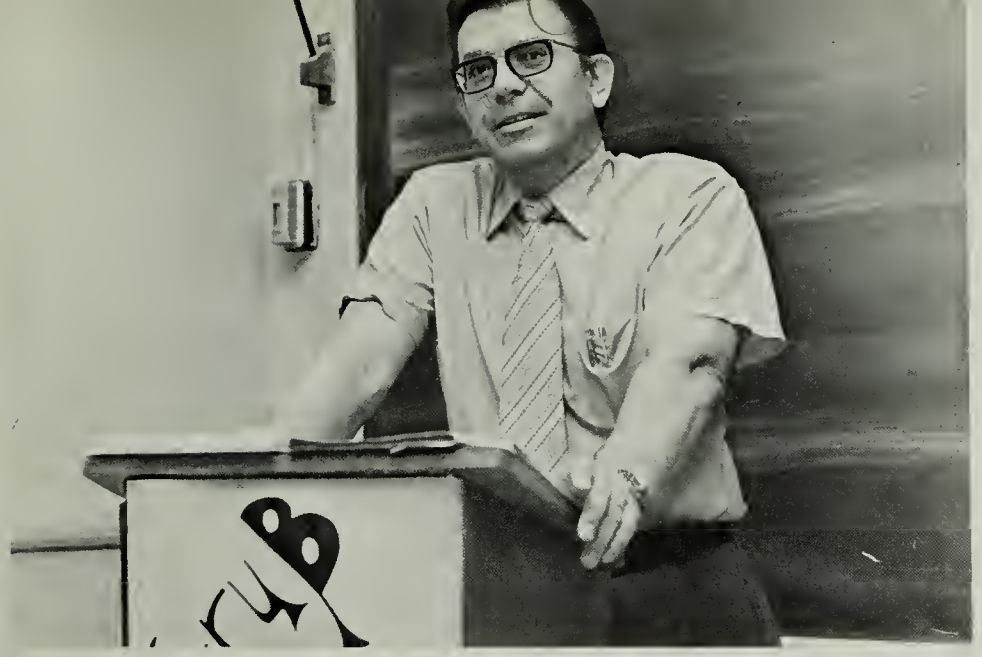

The Civil War and Reconstruction . . . the climate of the Congo . . . the issues between the Arabs and Israelis . . . the windward and leeward sides of a mountain . . . the Alien and Sedition Acts . . . the Social Studies Department gave students a knowledge of the world, both past and present . . . visiting Congress . . . holding a Mock Senate — "Oh come on, will the Senator yield the floor already?" . . . so much more, after all, than a lot of dates to be memorized.

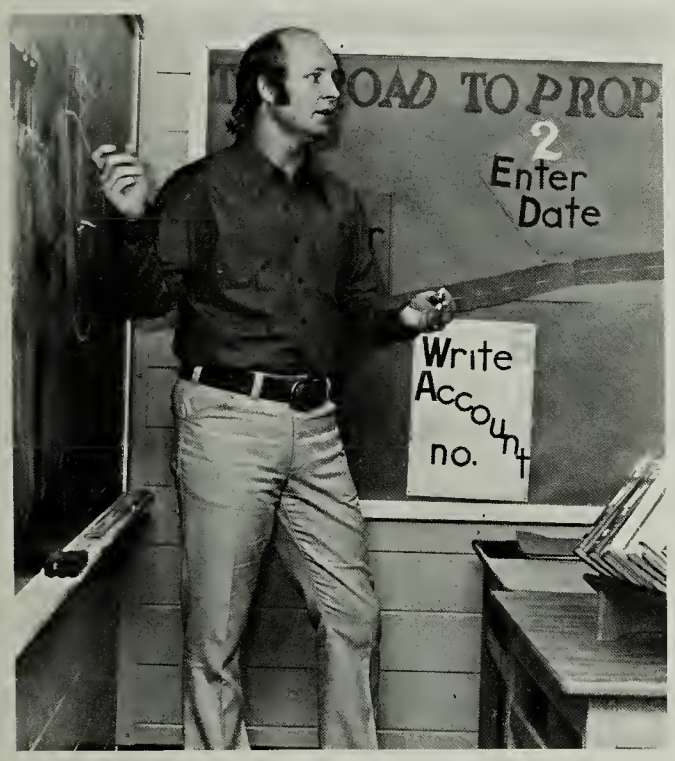


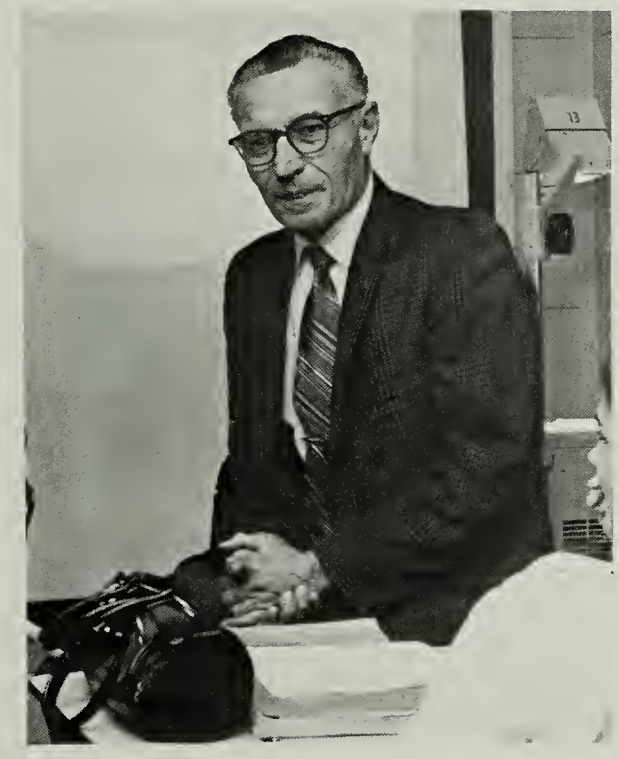

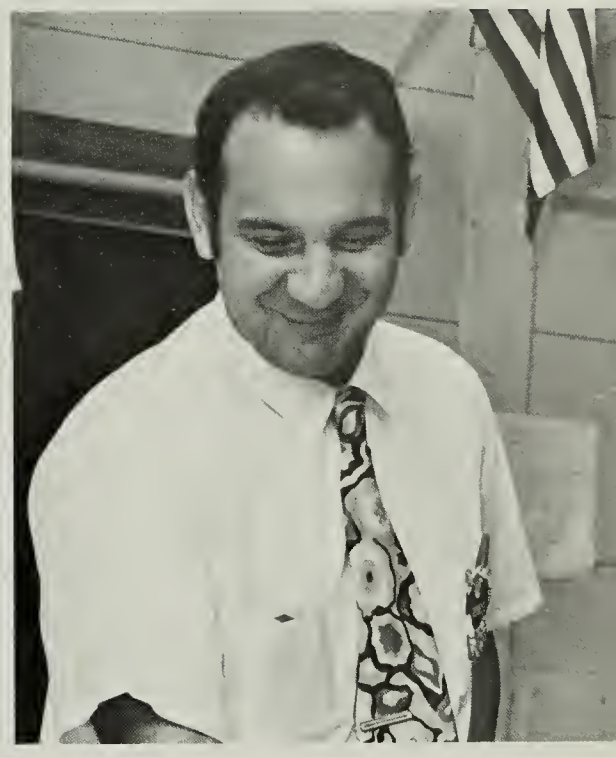

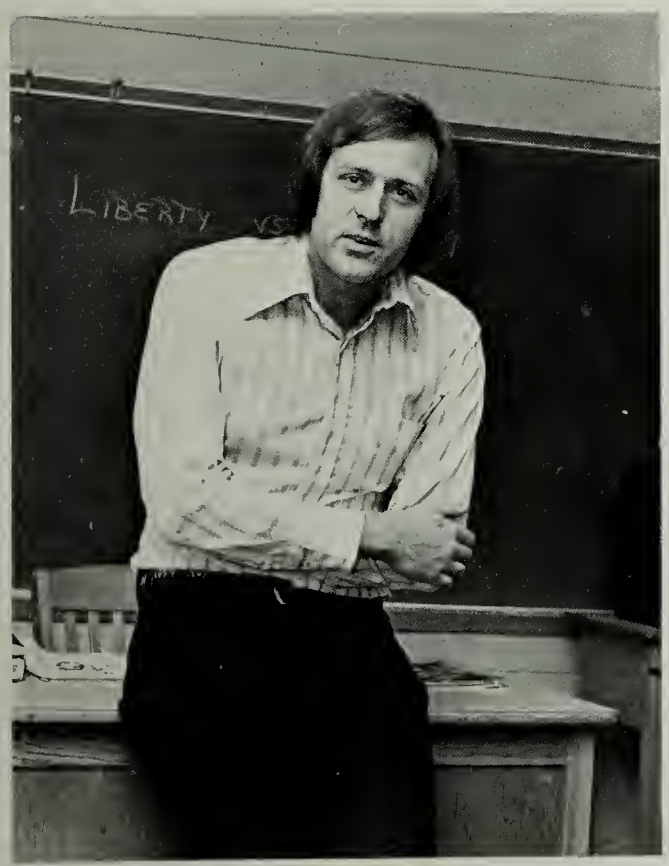


John Roman
David Odom
Eugene Wood

Ed Forsythe
Bud Wood
Helen Lawson

# Languages Aid In Culture Study

*?Que pagina?* . . . *Welche seite?* . . . *Quelle page?* . . . struggling over page numbers . . . pondering over masculine or feminine nouns . . . conjugating irregular verbs . . . memorizing vocabulary words . . . listening to tapes . . . reciting dialogues . . . repeating, repeating . . . all part of learning a foreign language.

Jules Deschenes

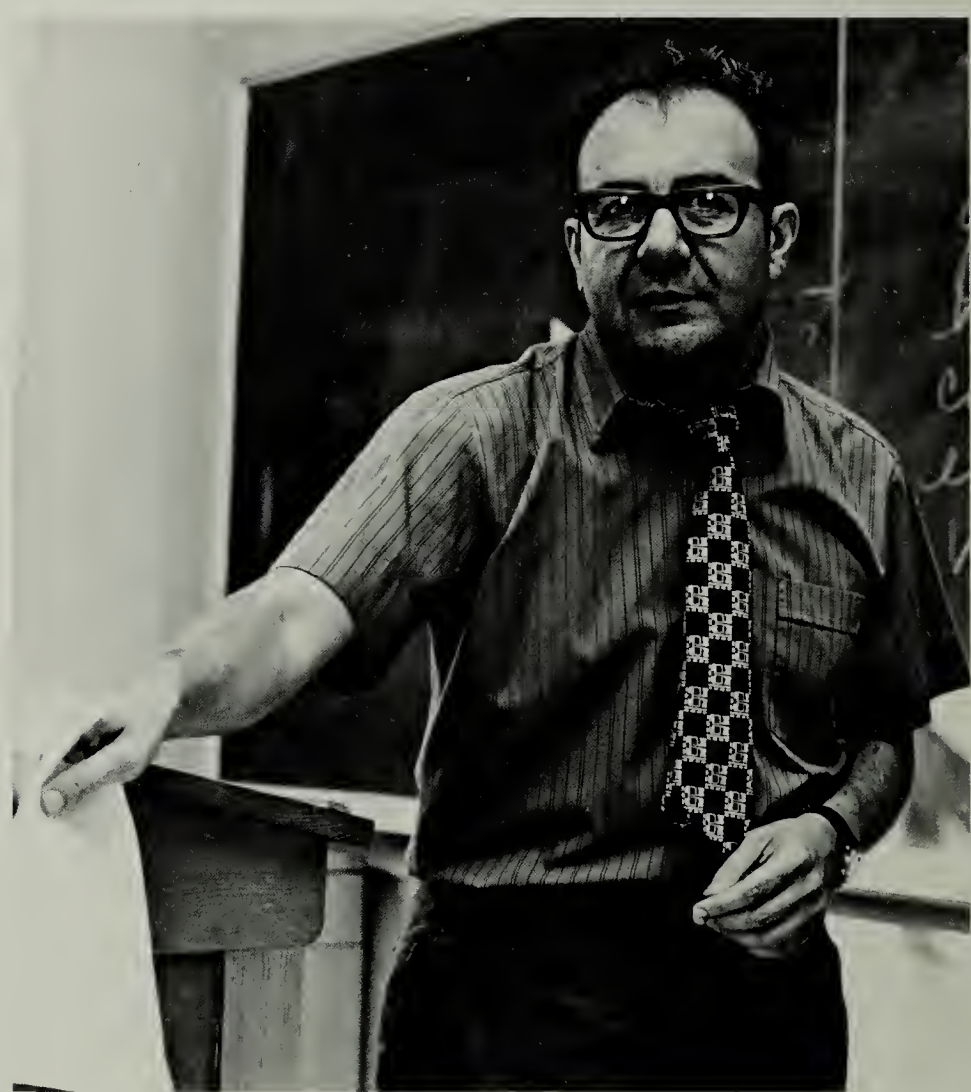

Linda Slagle
Angelo Cozzetto

Maria DeSantis
Susan Powell

Valerie Hollis
Mary Kern

# Valuable Knowledge Gained

Biotic communities . . . lab reports . . . plotting graphs . . . inertia and centrifugal force . . . the parts of the cell . . . dissecting a frog, a cow's eye, or even a pregnant dogfish shark without feeling squeamish . . . the Science Department revealed some of the often confusing mysteries of science to often confused students . . . pricking your own finger to test your blood type . . . listening intently to a careful explanation . . . "Maybe I'm going to understand this after all!"

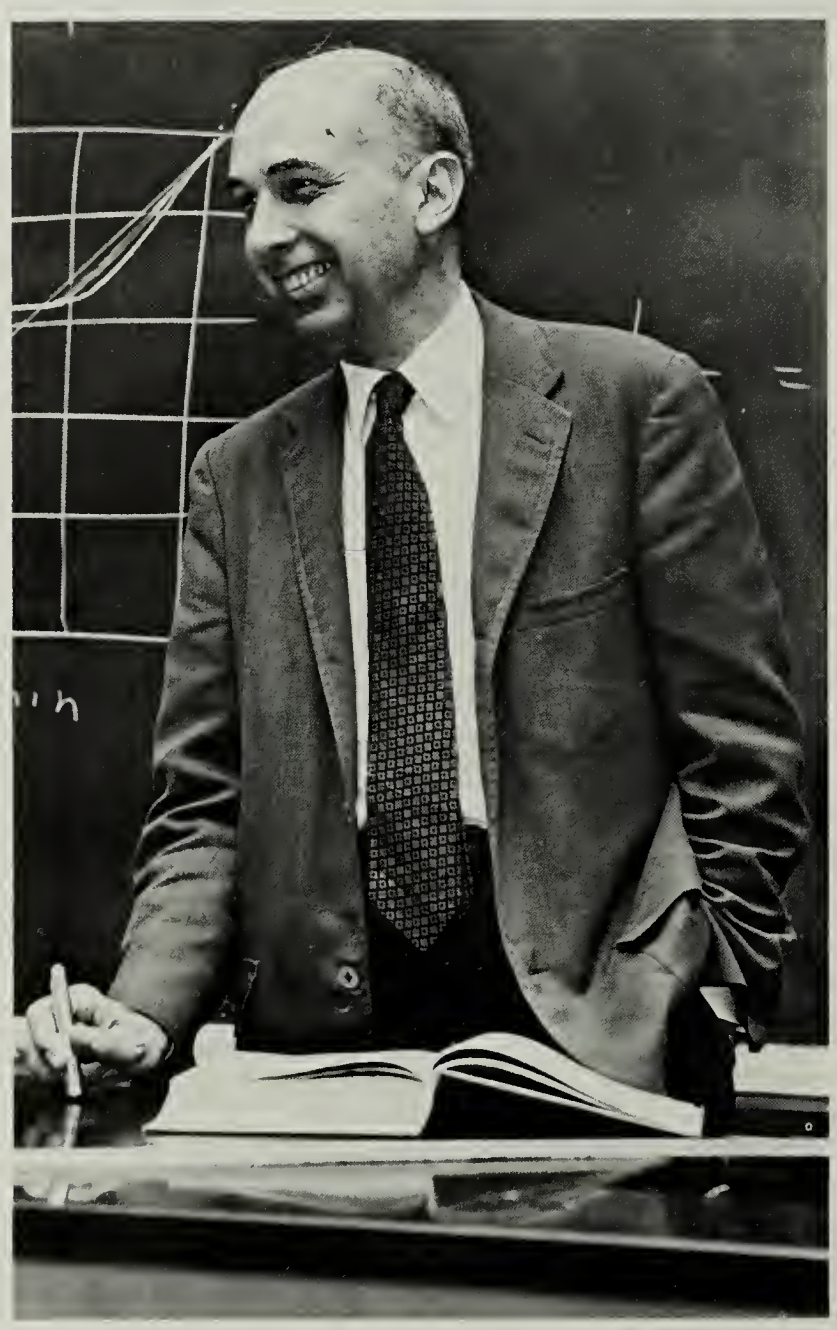

Charles Jeter

Randy Scott
Page Trivett
Anne DeFrance

# Through Experiments In Science

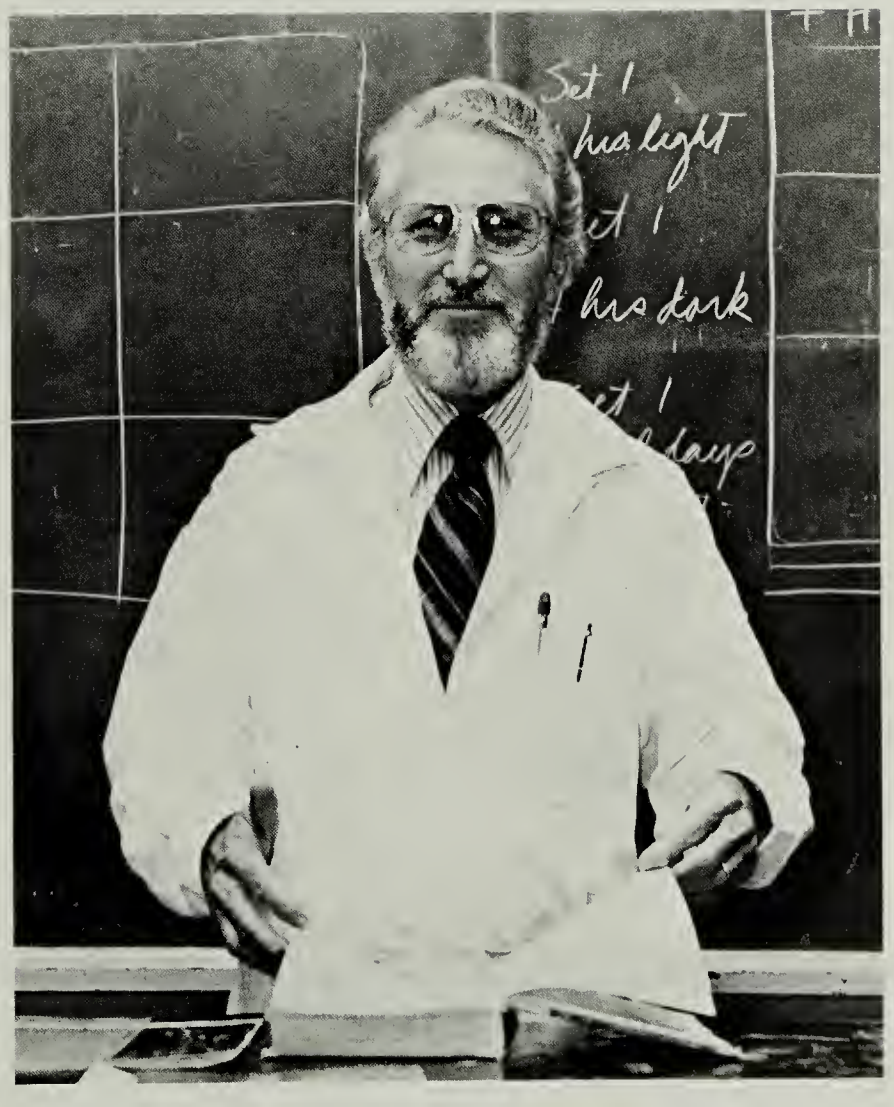


Milton Coyle

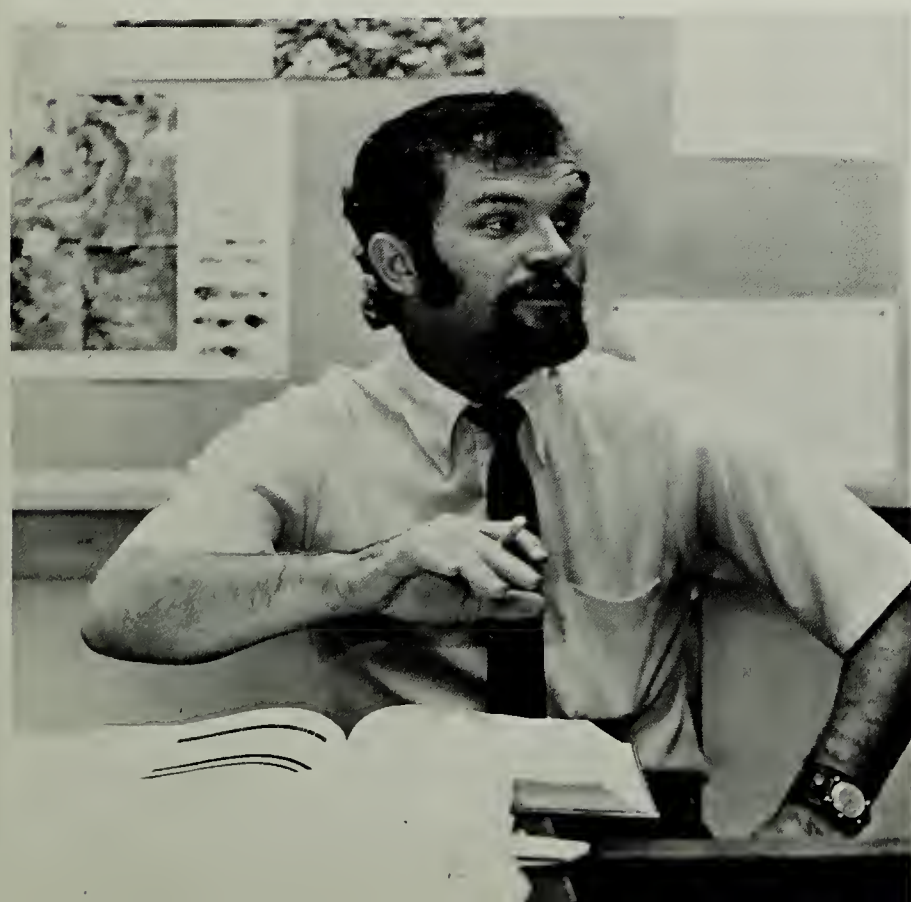

Ralph Kiernan
Roger Lavallee
James Franks

# Students Challenged By Mathematics

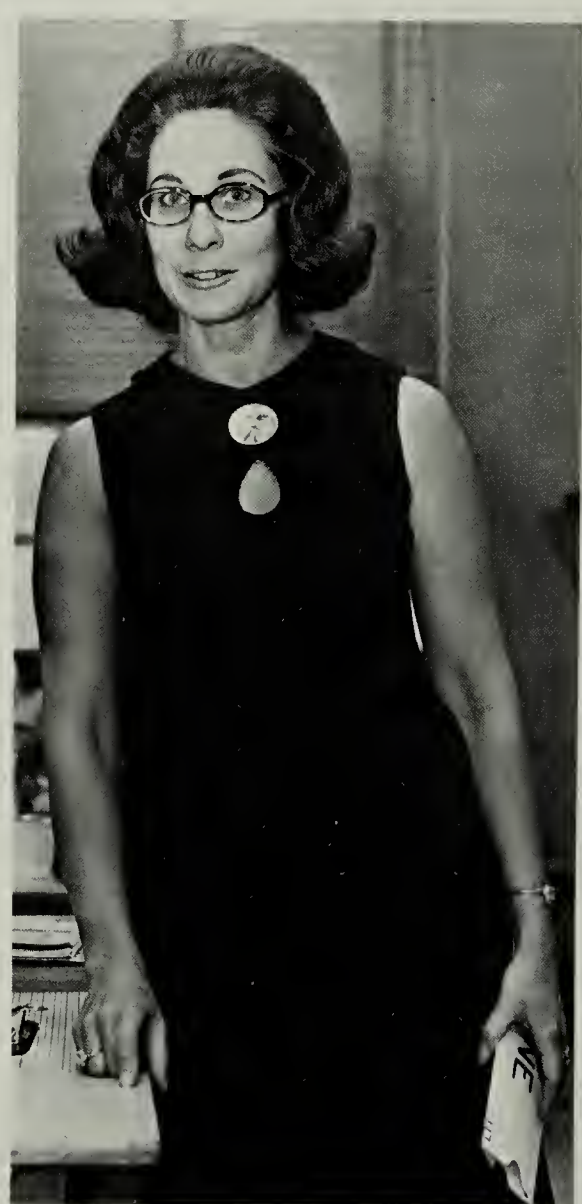

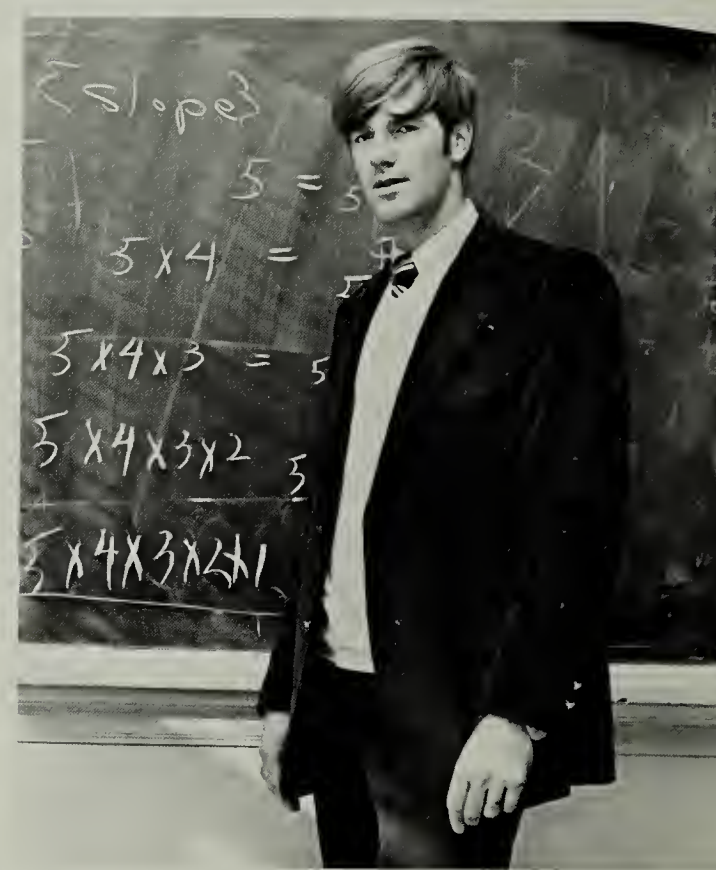

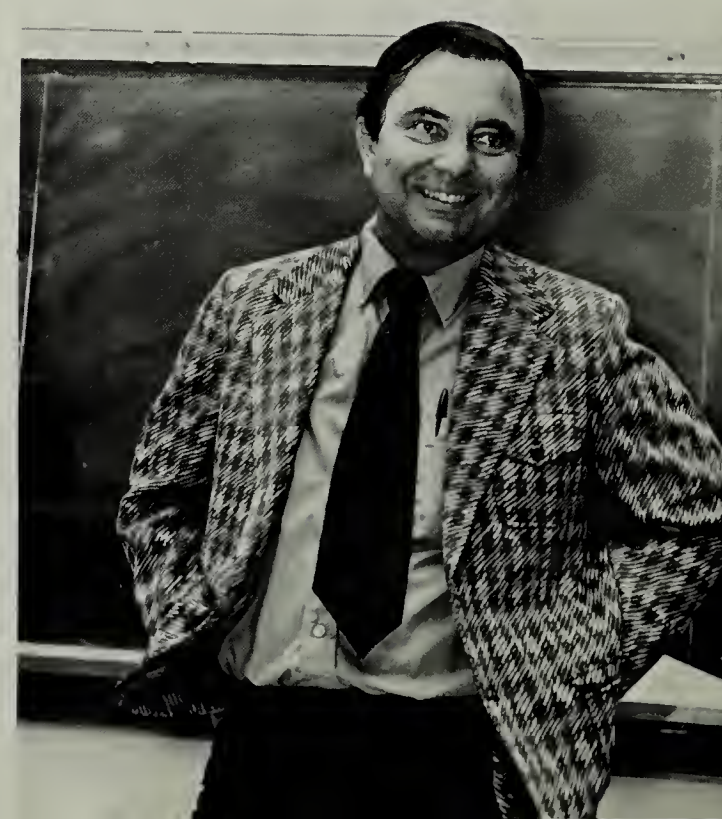

Betsy Smith
Myrtle Davis
Sarah Layne

Rachel Bourn
Gerard Berry
James Sheaff

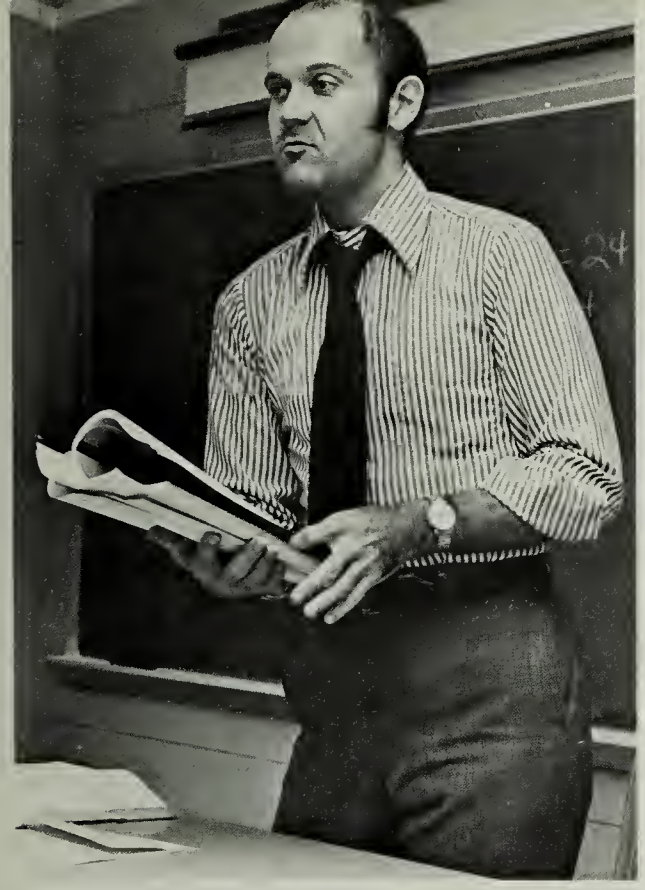

Polynomials . . . quadradic equations . . . blank stares at the mention of negative exponents . . . ordered pairs on the Cartesian plane . . . proofs and theorems . . . formulas and more formulas. Adding to the usual puzzling curriculum offered by the Math Department was the introduction of a credited computer science course, one of the few existing in the county.

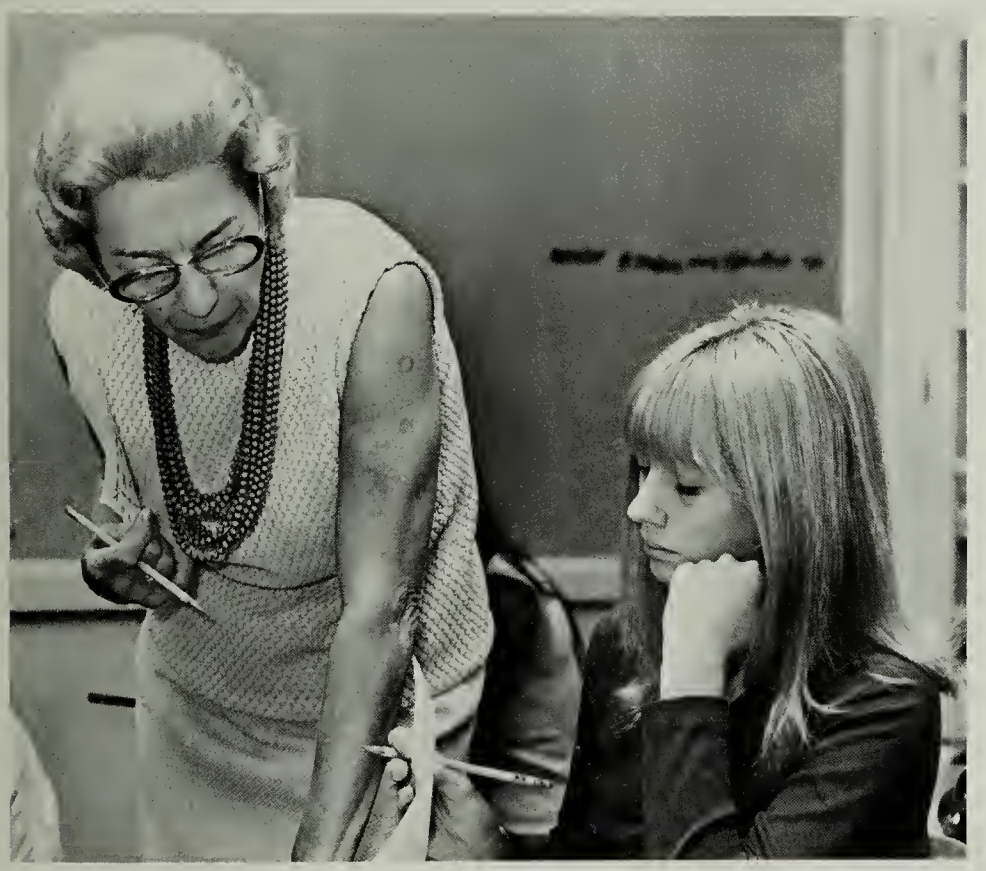

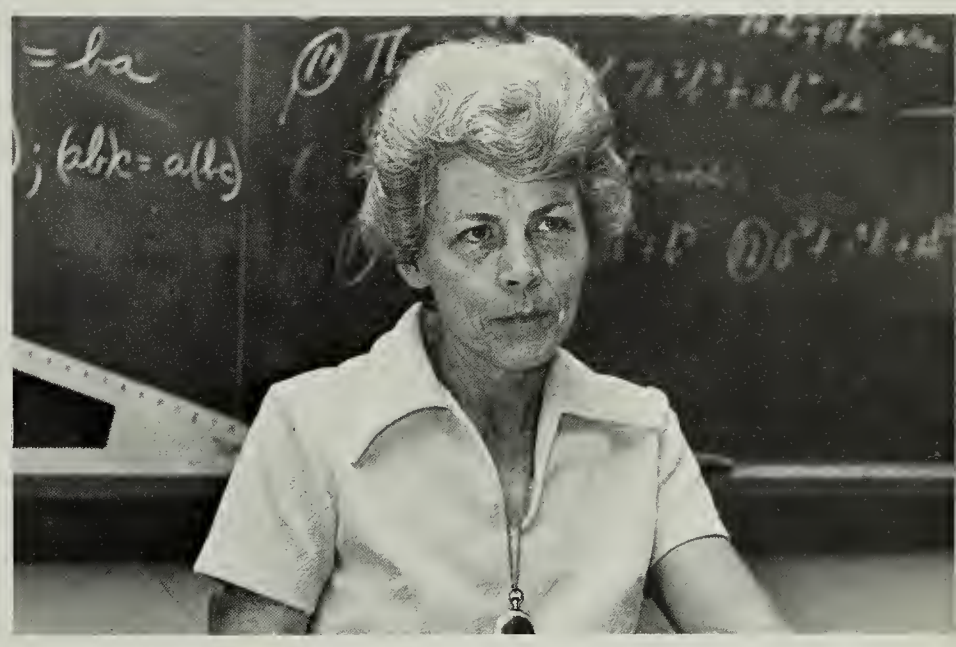

Larry Cavender
Marion Palazzolo
Mary Beveridge

Jeremy Freeman
Anna Schuller
Marvin Koontz

# Co-ed Gym Classes Help Expand Interests

Line up for exercises . . . "It is not too cold to go outside and play hockey" . . . Drivers Education . . . gym suits, towels, and showers . . . that terror of terrors, the 600 yard walk-run . . . Gym was a required course for freshmen and sophomores not just for the purpose of strengthening their bodies. For through its teachings of sportsmanship and teamwork, the Physical Education Department instilled in students the basic qualities of self-discipline, self-confidence, and self-respect.

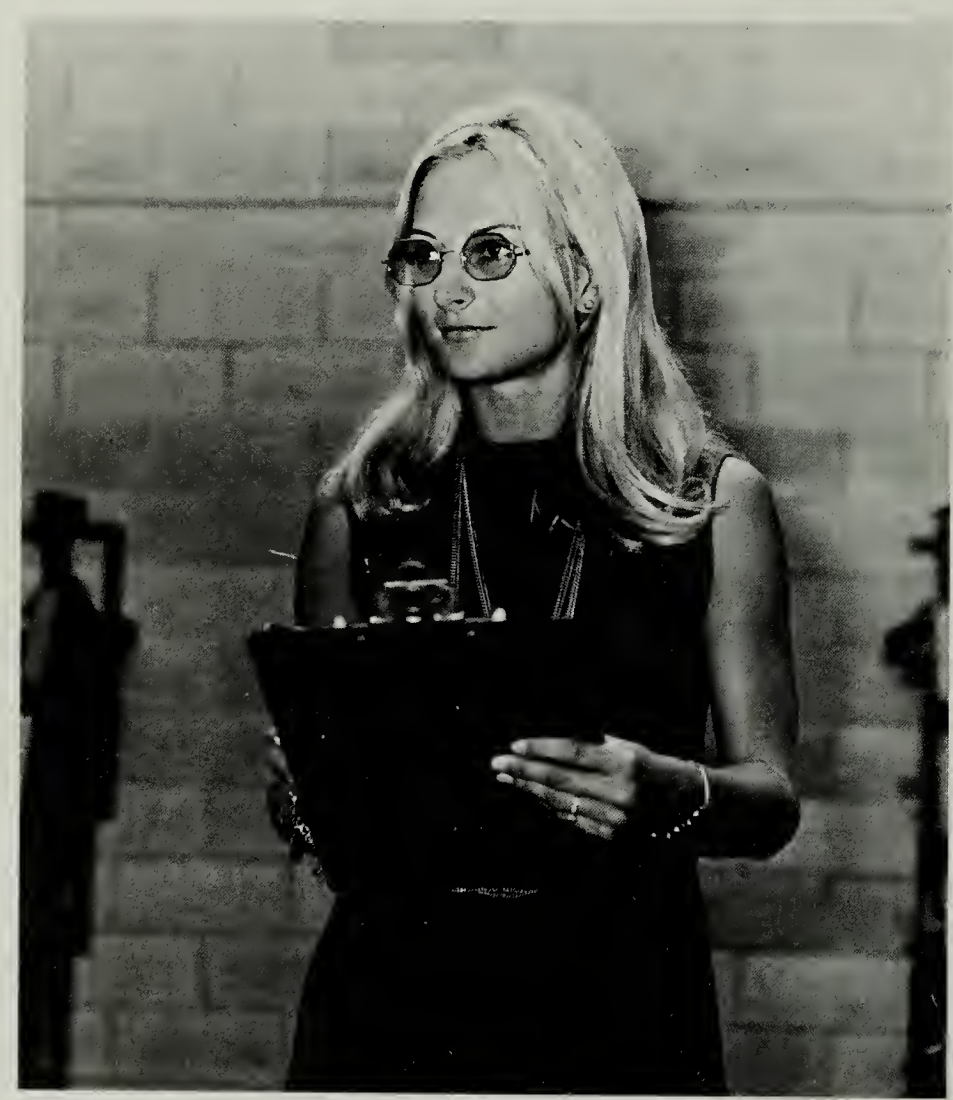

Elinor Brading

Edmund Janiszewski
John Atherton
Patricia Staats

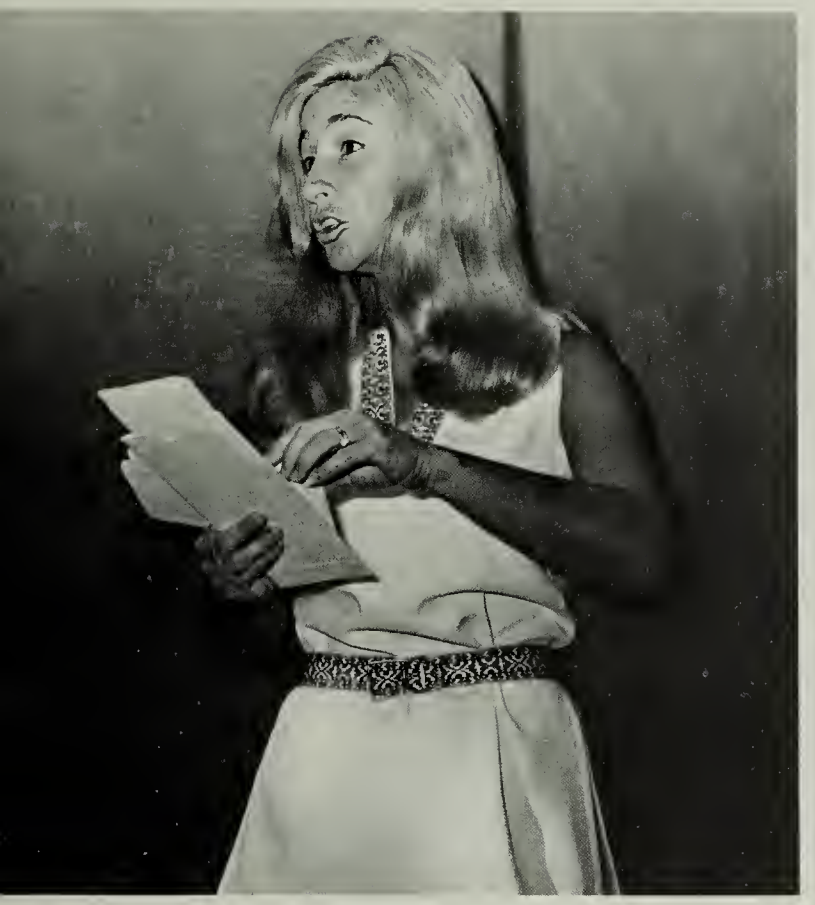

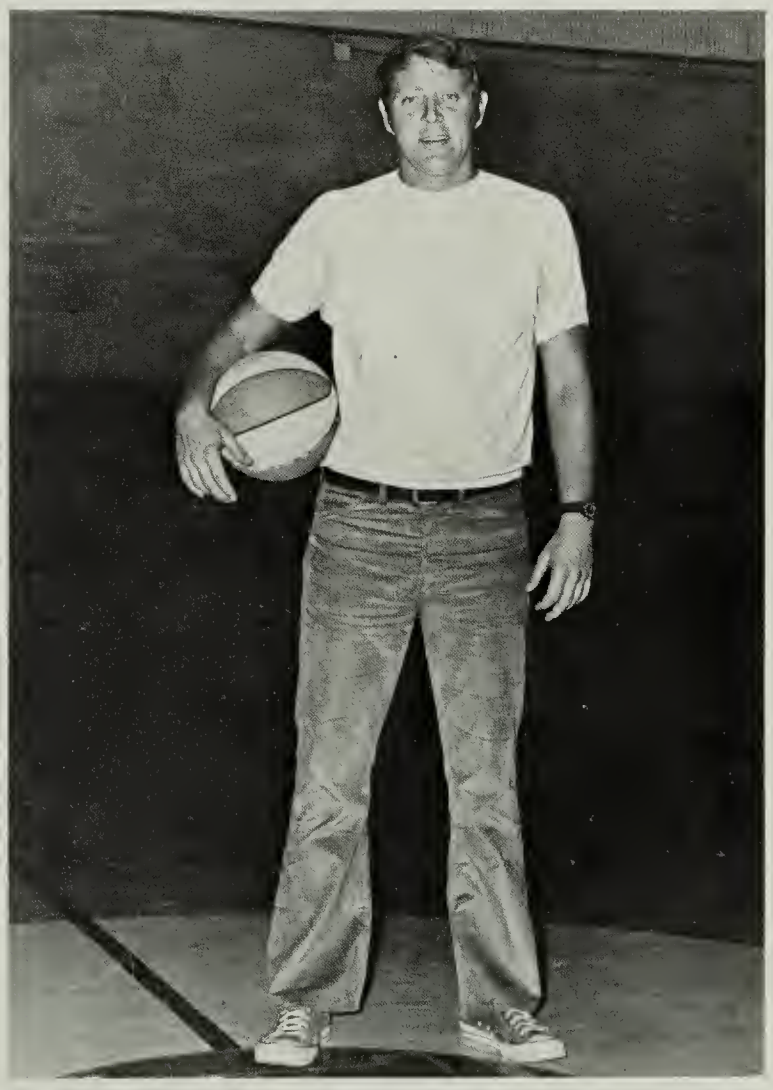

Brenda Johnson
Harold Turner

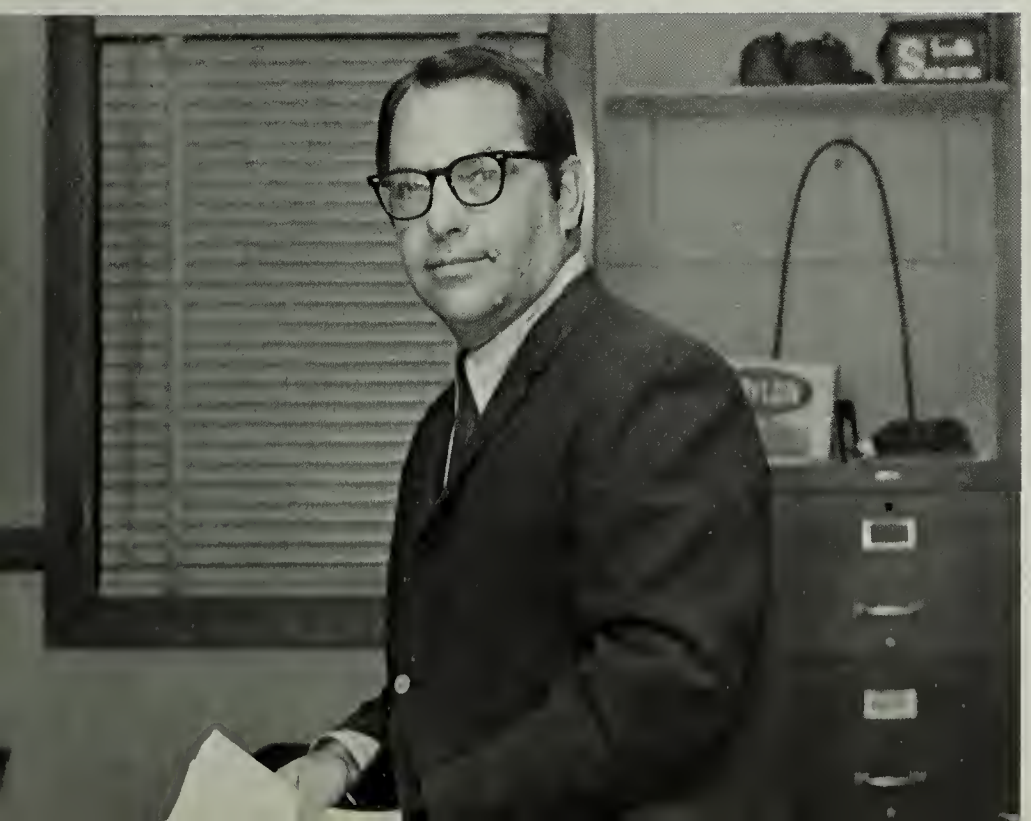

Susan Murray
James Moeller
Harold Stalnaker

# Business Education Builds Useful Skills

The intricacies of shorthand . . . learning to match the keyboard of a typewriter with the fingers of your hand . . . learning the skills of bookkeeping . . . typing business letters, invoices, and inter-office memos . . . the Business Department sought to prepare students for both college and the world of business . . . learning how to type your own term paper, footnotes and all . . . "Hey! I think I'm going to become a big business tycoon!"

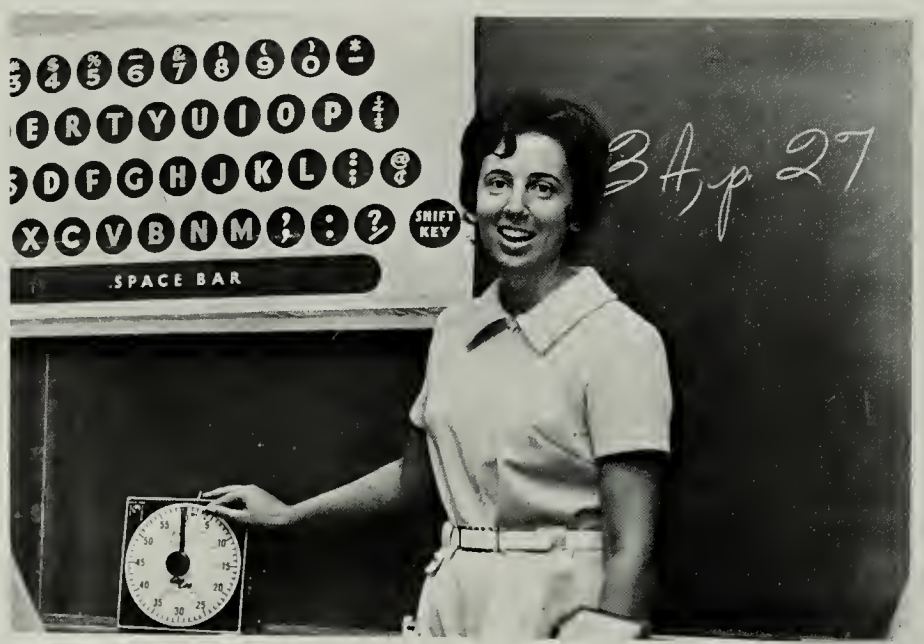


Joan Melberger
Iva Lam

Orpha Sadler
Anna Sprenkel
Ann Winstead

# Music, Art — Outlets For Student Emotions

Soprano or alto . . . try-outs for Chorale . . . singing in another language . . . struggling with theory . . . performing in concert . . . marching in the pep band . . . practicing for the half-time shows . . . electronic music in class? The Music Department proved that the combining of individual talents guarantees the overall excellence of a chorus or band.

Charcoal drawings . . . watercolors . . . sketches . . . sculpturing with clay . . . individual projects . . . art appreciation as well as skills in artistic productions were encouraged by the Art Department . . . learning to recognize different art mediums . . . tie-dye, anyone?

Nellie Marshall

Matt Hynes
Dave Shaw

Fred Wygal
Mary Jane Barrett

# D.E., I.C.T. Ready Students For Later Life

Classes in the morning . . . a job in the afternoon . . . Distibutive Education and Industrial Cooperative Training classes . . . teachers train students for future careers . . . help provide jobs for students.

Warren Burgess

Warren Peters
Jerry Thomas

# Cooperative Work Study Sticks To Basic Skills

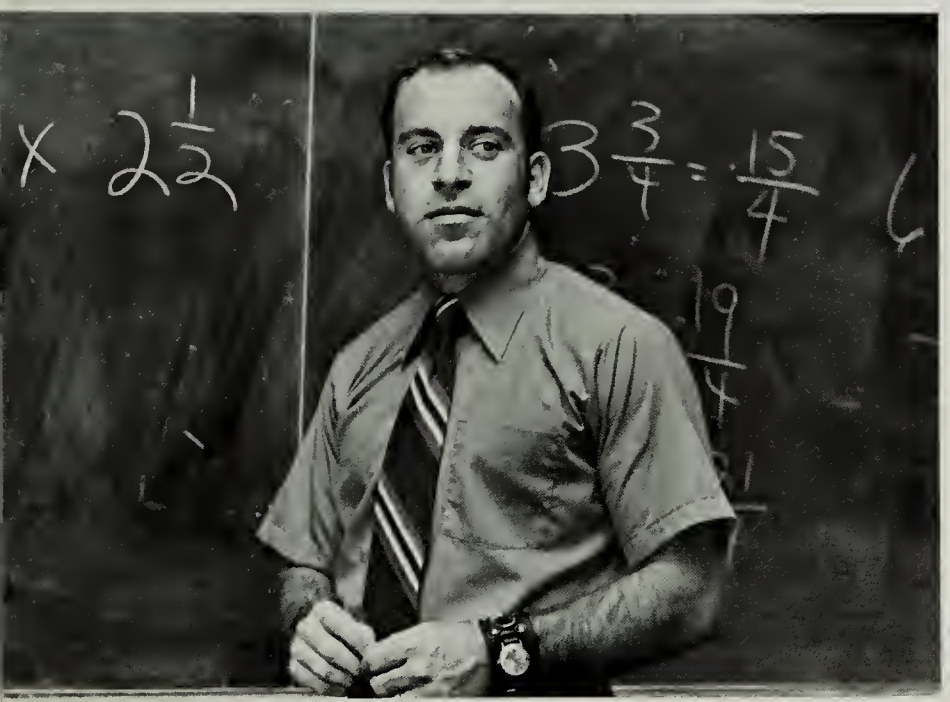

Eighty-six students taught at the level where they achieve best results . . . basic skills are taught . . . reading . . . 'riting . . . 'rithmetic . . . home economic skills . . . and a once a day gym class . . . a curriculum formed with the student in mind . . . Cooperative Work Study.

Joyce Stoneham

William Funkhouser
Clifton Munn
Mildred Hendricson

# Special Services Provided At FHS

Overdue books . . . library fines . . . a place of solitude, to complete an assignment . . . to temporarily rid yourself of problems by going to the moon, the western frontier, or the Mojavi desert simply by reading a book . . . more than just a room of books . . . a roomful of adventure, mystery, fact, love, and humor . . . the Library. Taking care of school finances . . . bookkeeping . . . preparing requisitions . . . Mrs. Crews, finance department. Preparing report cards . . . schedules . . . Mrs. Vandegriff, ADP. Diagnosing aches and pains . . . taking temperatures . . . Mrs. Conn . . . school nurse.

Sabra Peil

Betty Denton
Carol Dering
Mary Vandegriff

Lillian Crews
Barbara Conn

# Shop, Home Ec. Prepare Students For Future

Putting skills to practical use . . . a dress, candlesticks . . . helpful things to know for the future . . . making something useful yourself . . . the pride in final results . . . the Home Ec and Shop Departments enable the student to put his talents to use . . . whether in baking a cake or using a lathe properly.

George Everson
Doug Smith
Paula Sutton

James Reed
Thorton Pritehett

# Student Teachers Perfect Skills

"Class, I'd like to introduce you to our new student teacher" . . . getting acquainted with new faces . . . learning personalities . . . "Oh, dear . . . are *you* Karen?" . . . gaining invaluable teaching experience . . . a first try at inspiring the students to learn . . . experimenting with personal teaching methods . . . learning the fundamentals of teaching under the watchful eye of an experienced teacher . . . coping with the unexpected . . . "You don't mean he's actually skipping My class! He wouldn't dare — would he?" . . . and finally, the student teacher hears the words that mean he has reached his goal . . . "Hiya, teach!"

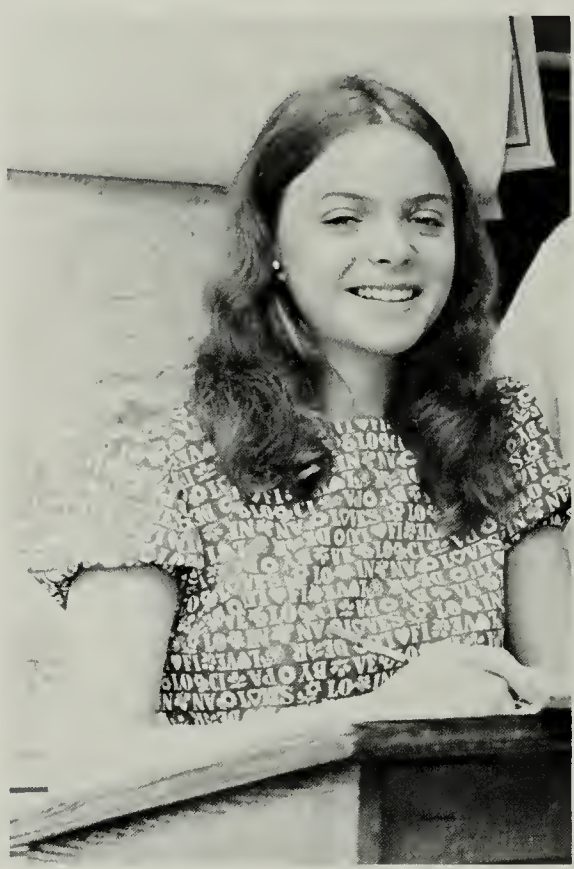

Chris Cushman — Madison College
Elizabeth Doss — Madison College

Pamela Gates — Madison College
Connie Moffett — Madison College
Barbara Geist — Madison College
Louise Mortimer — American University
Ric Smelser — American University

# New Utilities Aid Service Workers

Keeping the old school spotless and carrying the tasks over to the new school . . . coping with cleaning up student pranks . . . coming to the aid of both teachers and students . . . "My locker's jammed. Could you open it?" . . . providing those services our school could not function without . . . the custodial staff.

Aided by the new facilities . . . the cafeteria staff was better equipped to handle the mid-day crowds . . . able to offer a wider selection of foods that pleased many.

Cafeteria Staff: *Grapel Verner Manager; Virginia Carrick Asst. Manager; Patricia Blair, Benice Cline, Ida Farmer, Margaret Fisher, Thora Hennessey, Nell Irving, Helen Maddox, Edith Smith, Leola Stamper, Martha Fortney, Shirley Gibbs, Helen Rumpf, Deliah Simpson, Nola Williams.* Custodial Staff: *Mr. Widmyer, Mr. Witmer, Mrs. Smith.*

# CLASSES

CLASSES

# Seniors

# The Last Class To Graduate From Old F.H.S.

Debbie Smilanich and Mark Roth's faces reflect the feelings of Seniors leaving old Fairfax High School.

Senior lockers, senior pranks, senior cuts . . . seniors . . . us? Really? We waited so long but now is too soon, until the mind adjusts, things fall into place and change is accepted. And yet then we must leave, accept a greater change . . . graduate . . . us? The question never stops, change never stops, but the mind sometimes stops to remember. FHS was only a small part of us; we will make the change, but that part will still remain . . . Senior court, Senior slump, Senior privileges . . . Seniors . . . us.

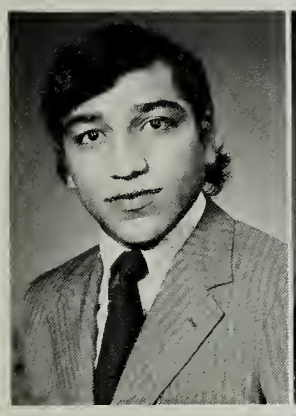

Fadhel Abou-Alhasan

Margaret Adams

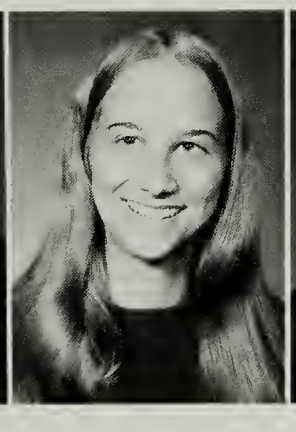

Susan Adkinson

Robert Alexander

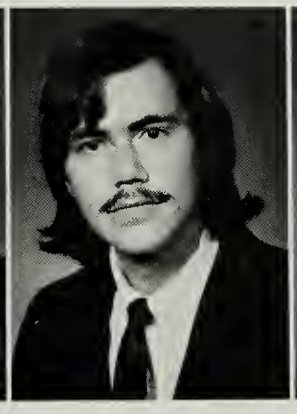

David Aliff

Bernice Allen

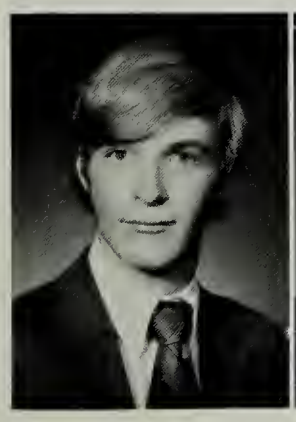

Thomas Alsop

Lynn Anderson

Jeanne Andry

Florence Apostolakis

Susan Armstrong

Donald Ashby

# Seniors Excel In Class Leadership

George Aubrey

Lillian Ayers

Charles Barr

Paul Barthol

Sylvia Basye

Peggy Baughman

Vickie Beasley

Robert Bell

Barbara Belles

Janet Berman

David Besley

Bonita Bishop

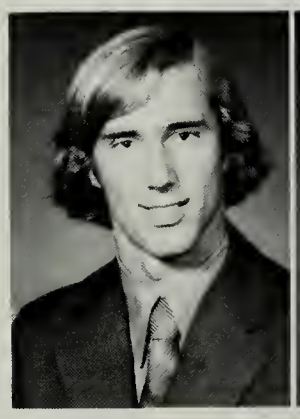
Gary Bley

Guy Boisseau

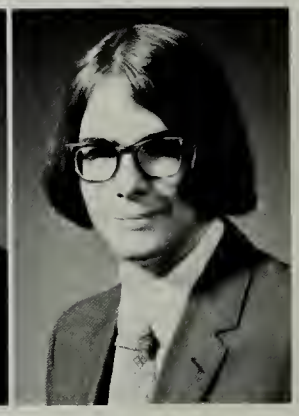
John Bonnes

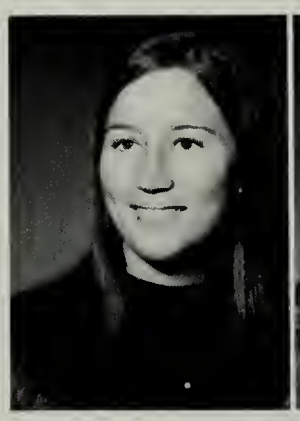
Becky Bostwick

Marya Brasko

Debra Brock

Senior Class Officers for 1971-72: Wanda Reynolds, vice-president; Jim Morris, president; and Joan Groves, treasurer.

# Every Year Brings New Surprises

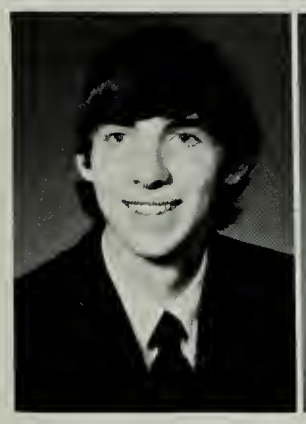

Michael Brown

Margaret Browning

Annette Buglass

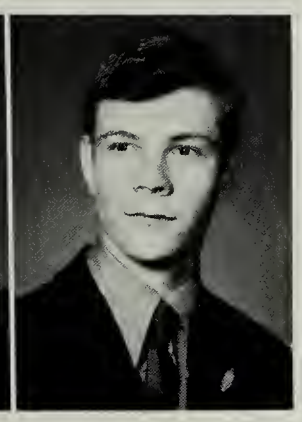

Robert Burton

A bit of wry humor is in order as Senior Class Sponsor, Mr. Eugene Wood, makes his point.

Rebeeca Butler

Vicky Cain

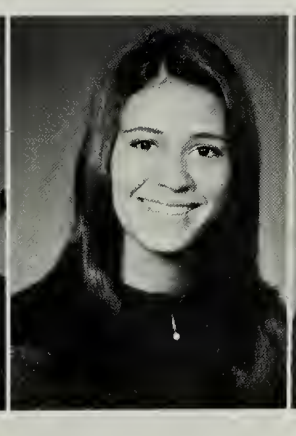

Betsy Callejas

Harvey Cantrell

Minette Cardin

Cheryl Cardwell

Karen Caretti

Craig Carlin

Robert Carnevale

Cynthia Carney

Susan Cason

Christina Chabot

# Students Discover Diversified World

Carol Neider rocks out at the Alumni Dance.

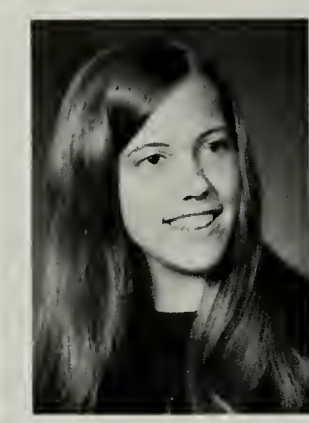

Martha Charnley

Michael Chartier

David Chase

David Chavez

James Chrisinger

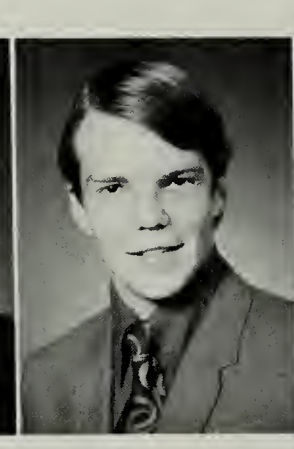

Robert Christenson

David Christian

Robert Clayton

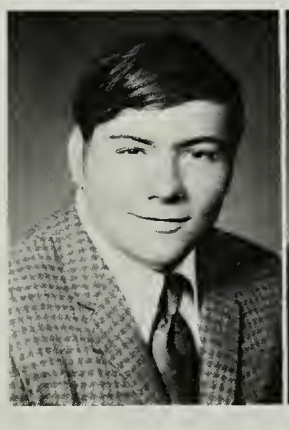

Robert Cockrell

Heidi Coleman

Joanne Collier

Sandra Collins

Kitty Colville

James Compton

Wanda Reynolds carefully extracts a few drops of $H_2O$ in her Biology II class.

# Seniors Realize Knowledge Helps In Future

Barbara Conley

Cheryl Corbin

Linda Cornish

Donna Corwin

John Coulter

Karen Cramer

Debbie Winfree is stumped by a government test.

Sherry Creamer

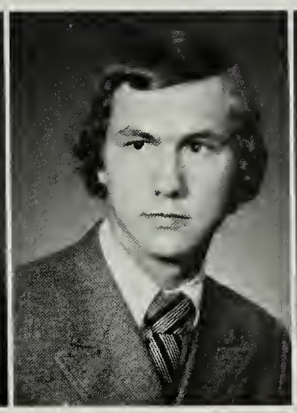
James Crockett

Sylvia Culp

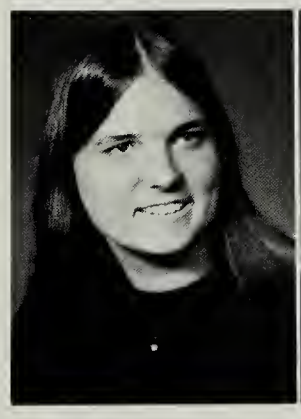
Lou Ann Curtis

Barbara Custer

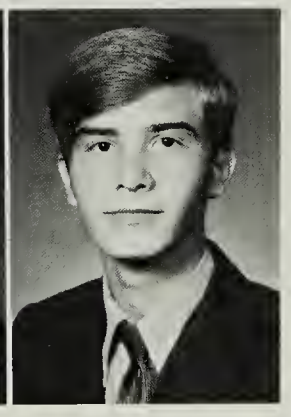
Robert Dahmer

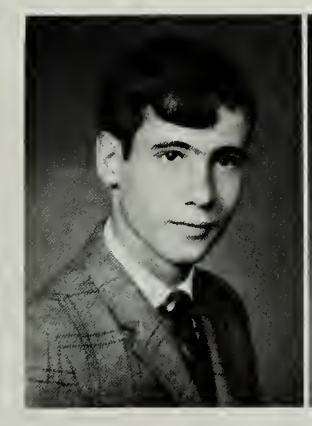
Charles Dart

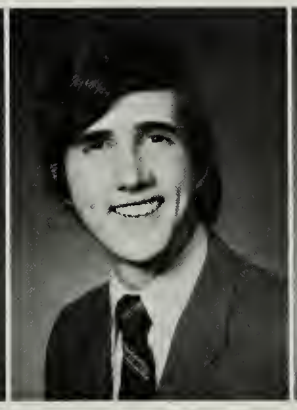
Bankhead Davies

Charles Davis

# Seniors Accept Responsibility

Marcia Davis

Steven Davis

Wayne DeBlois

Terry Decker

Gloria DePew

Lauran Dickey

Elizabeth Dix

Carol Dobler

Cathy Dominguez

Robert Donaldson

Betty Dove

Mark Dresser

The mighty struggles of Wayne DeBlois go half-hidden behind a Pep Club banner.

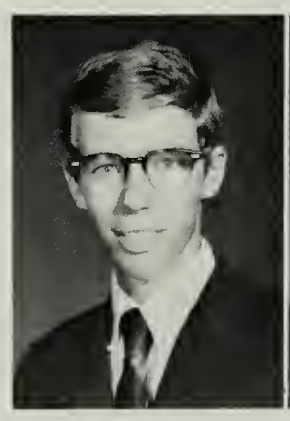
William Duckwitz

Zandria Duckwitz

Rosemary East

Patty Edwards

Kathleen Egar

Margherita Emery

# Of Voting

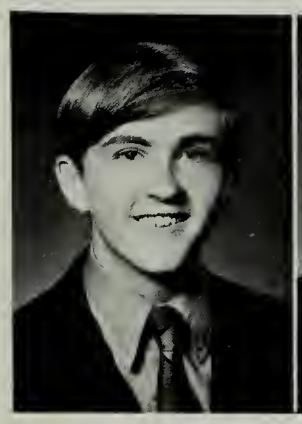
Michael Evans

William Fairfax

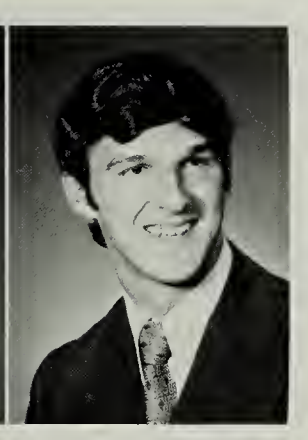
Christopher Fedor

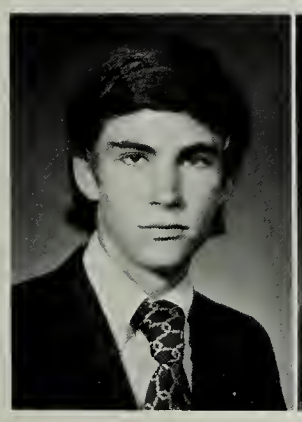
Kevin Fennell

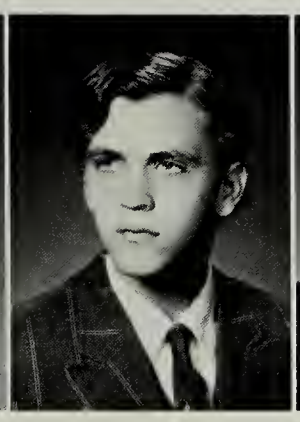
Stanley Fentress

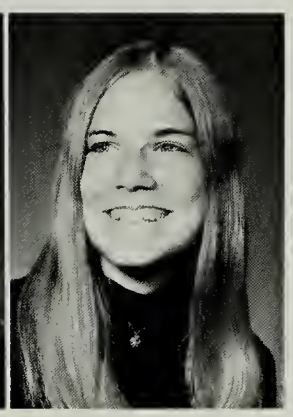
Ann Finley

Catherine Fish

Marcus Fisk

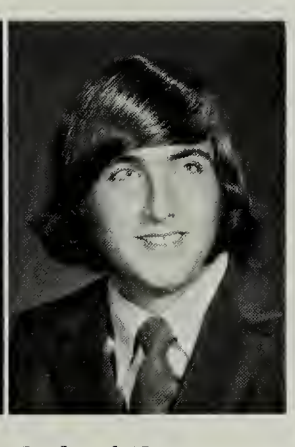
Frederick Fitzsimmons

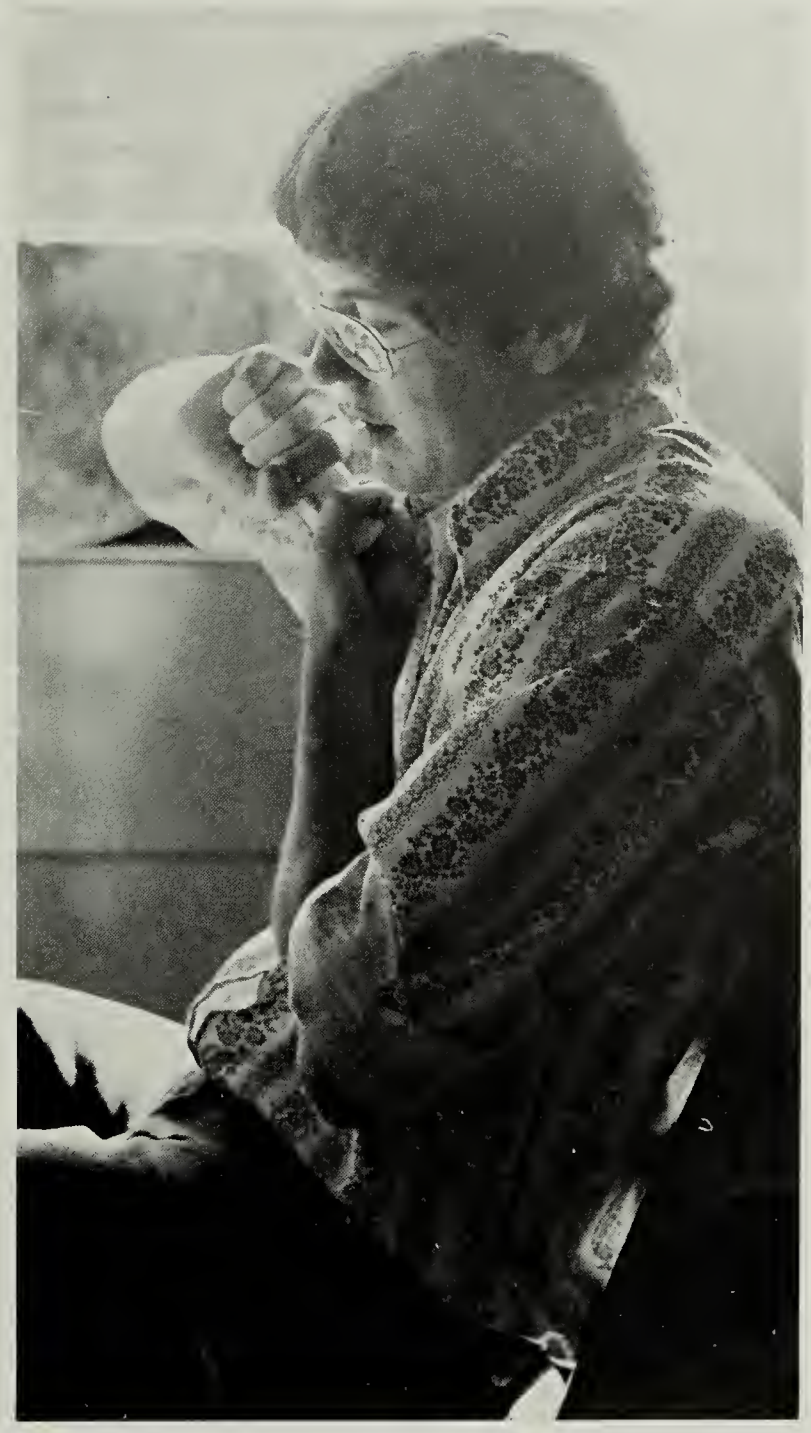
Harold Wiggins pauses to reflect over his latest art project.

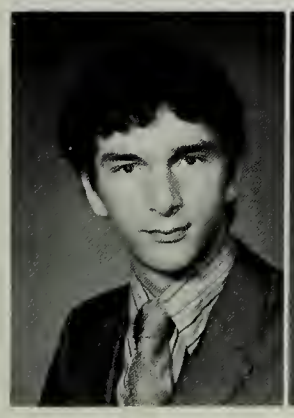
Barry Fix

Orsdell Forehand

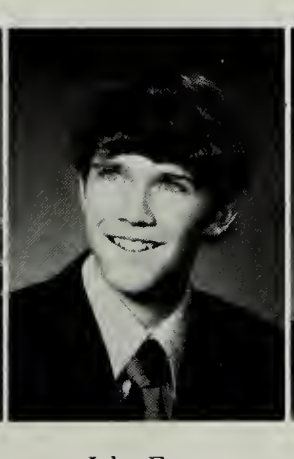
John Foster

Diane Frakes

Stephen Frazee

Nancy Friend

# Seniors Face Challenges Which

Robert Fuschini

Phillip Gamlin

Robert Gardner

Troy Gaylor

Cathy Gehman

Sherry Geisinger

TB tests are a "pain in the arm" to Kathy Harty.

Carol Ginsberg

James Good

Holly Graves

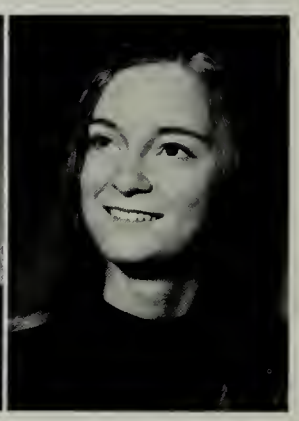
Holly Greaves

Wayne Green

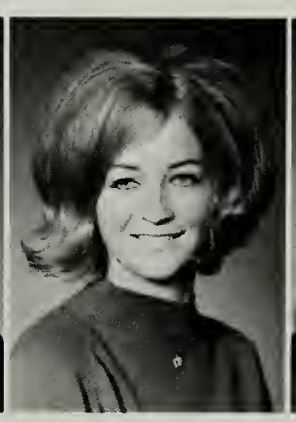
Alison Gregory

Joan Groves

Mary Groves

Carolyn Grubbs

Roy Guinter

# Increase With Every Year

Marjorie Gunning

Janet Guzdowski

Sarah Hagan

Darlene Hall

Carl Hannigan

Ricky Hanson

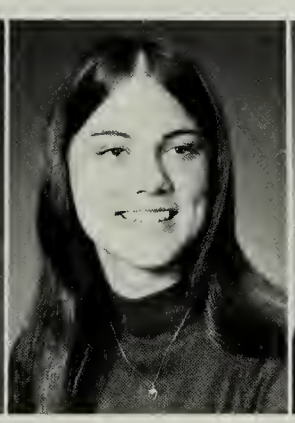
Frances Harris

Teresa Harris

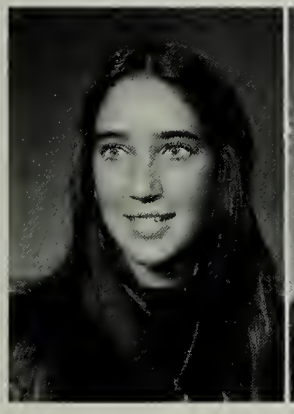
Kathleen Harty

Sandra Haungs

Cynthia Heafner

Mary Ann Henderson

Paul Volk wonders what is under his hat.

Linda Henry

Sharon Henry

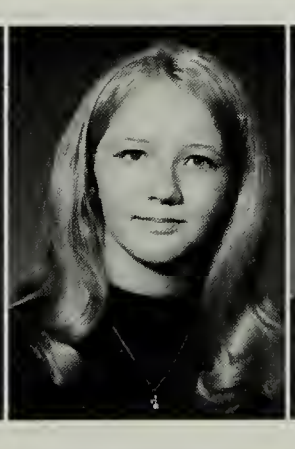
Barbara Hill

Candace Hill

Patricia Hill

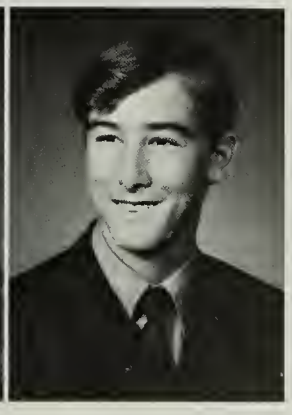
Robert Hill

# With Broadening Horizons

Students and their parents prepare for the students' trip to Russia.

Nancy Hilley

Richard Hodge

Ann Hodges

Rebecca Hodges

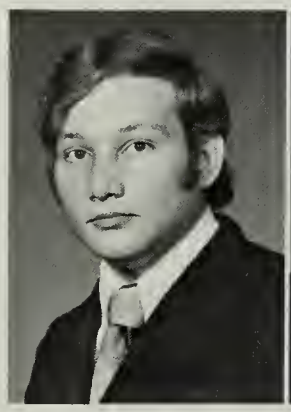

Scott Hudson

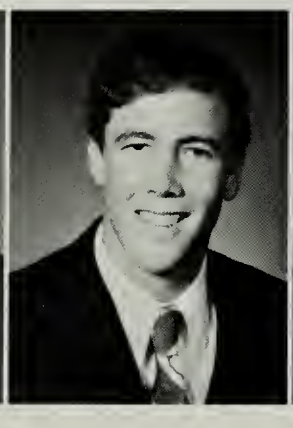

David Hunzicker

Claudia Huppert

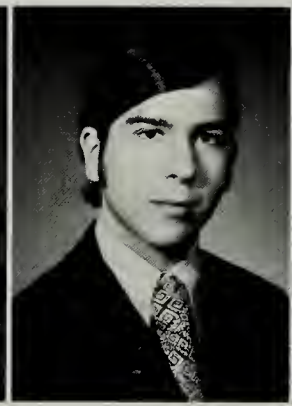

John Hurtt

Sam Hussey

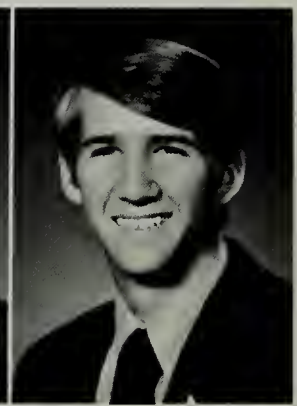

Mark Hynes

Mark Jordan

Kimberly Jackson

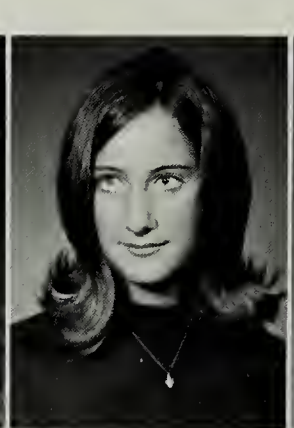

Eileen Jackson

Rebecca Jewel

Richard Johns

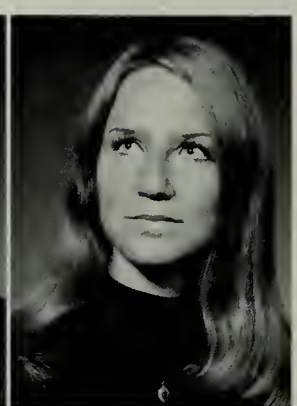

Deborah Johnson

# Seniors Look To Future

Tim Jolly

Suzanne Jordan

Sandra Johnson

David Kadi

Karen Kadi

Ilse Keefe

Keith Mai concentrates in typing class on his accuracy.

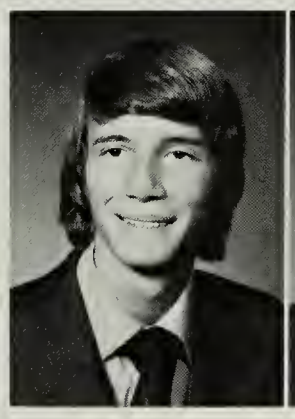
Timothy Keeton

Kimberly Kelley

William Kelley

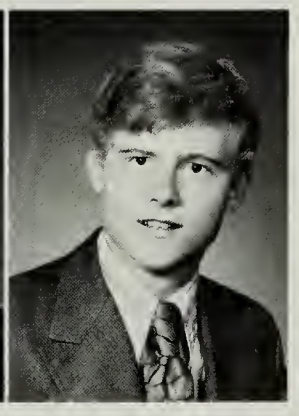
Paul Kennedy

Terri Kent

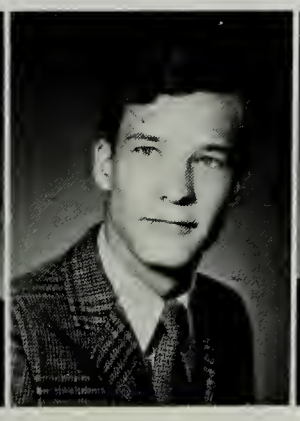
Gary Kielsgard

Gary Kincheloe

Eugene Kingsley

Chanda Kinsey

Terence Kipp

# As End Comes Nearer,

James Kocher

Nora Kohn

Jennifer Lake

Norma Lanier

Bradford LaPolla

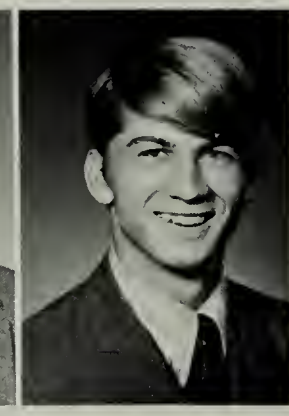
Stephen Lear

Harry Levinson

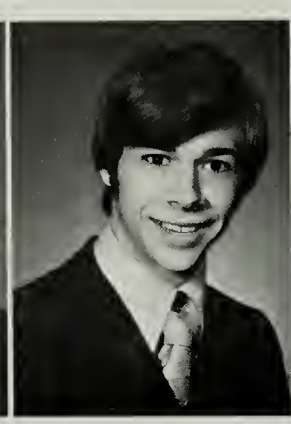
Donald Lewis

Vicki Lilley

Michael Limburg

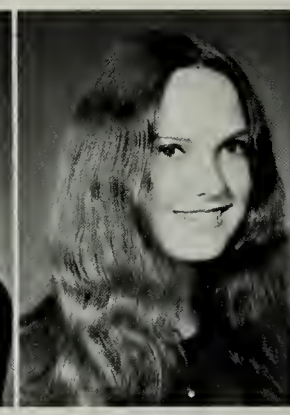
Jane Loftus

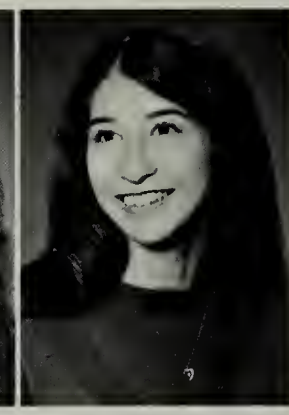
Donna Long

Mary Jane Long

Patrick Long

Arthur Loughry

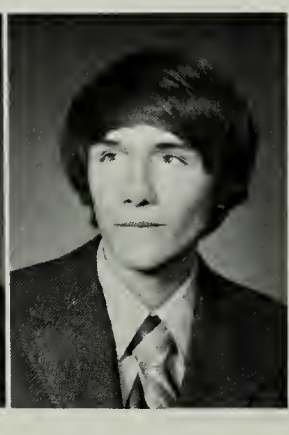
Ernie Lynn

Scott Hudson and Will Prior inject hormones into an experimental chick.

# Seniors Draw Closer Together

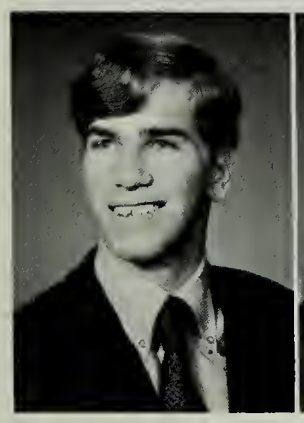

Richard Luckett

Dawn Machinski

Keith Mai

Diana Mangers

Margaret Rothman and Sue Adkinson check out their Chemistry equipment.

Nancy Mathews

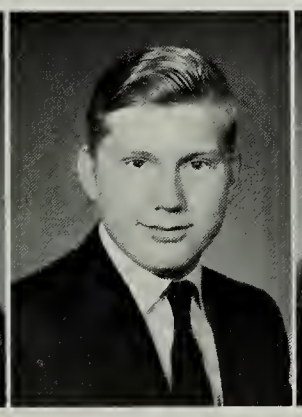

John Mauck

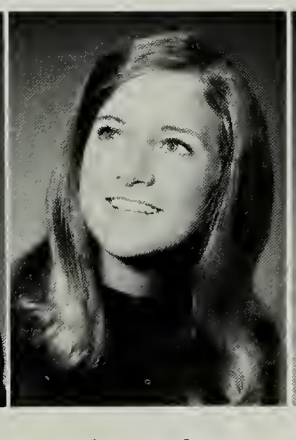

Jackie Mayberry

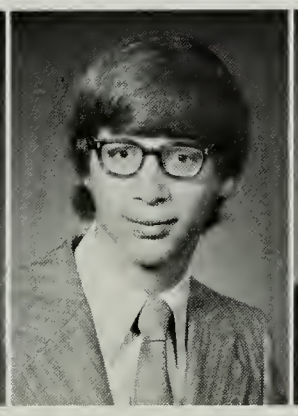

John McBride

Laurie McFarlane

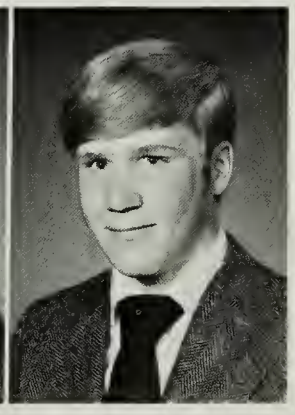

Frank McGraw

Barbara McGinnis

Andrea MeLaughlin

Martha Trainer observes a small critter.

# College Boards Face Every College Bound Senior

Elizabeth McLeod

Hollie Menefee

Penny Meyer

Bruce Michael

Betty Miller

Frances Mills

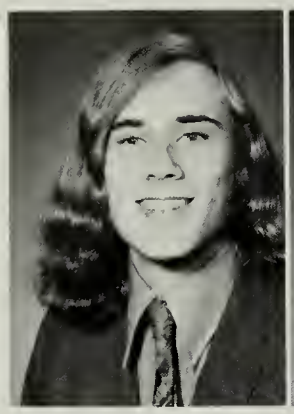
James Miner

Jayne Miner

Ellen Montour

Charles Moon

Barbara Moore

Karen Moore

A sudden inspiration by Karen Moore amazes Gary Kielsgard but fails to arouse Martha Trainor.

Michael Moore

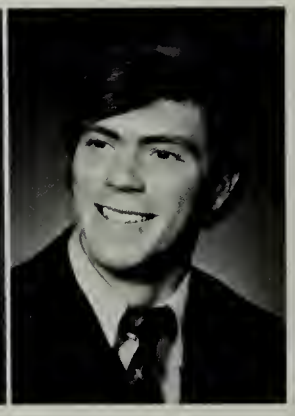
James Morris

Karl Nelson

William Nester

# Senior Spirit Sets Example For Underclassmen

Paul Nichols

Carol Nieder

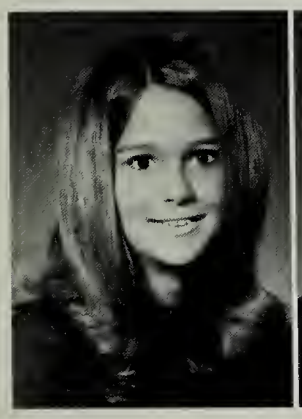

Jody O'Donnell

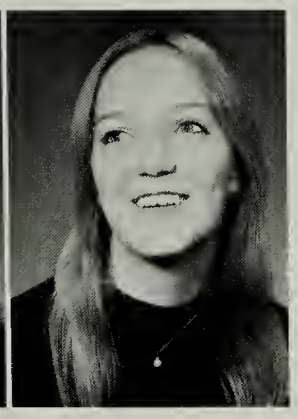

Tina Oliver

"We're Number One!"

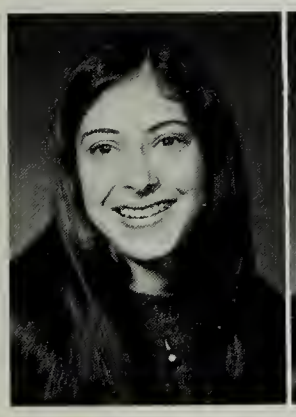

Nancy Oremland

Pamela Parker

Richard Parrell

Teresa Parris

Jonathan Pasco

Elizabeth Passuth

Kathryn Payne

Patti Peck

David Peebles

Robin Perryman

Ronald Pfleger

James Phillips

# Government Classes Provide Understanding

Richard Pierce

Keith Piercy

Frank Polich

Steven Porter

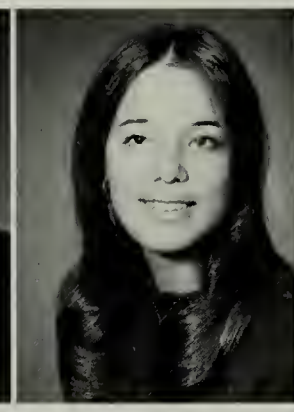
Clarita Posada

John Powell

John Provost

Janet Quinn

Robin Raines

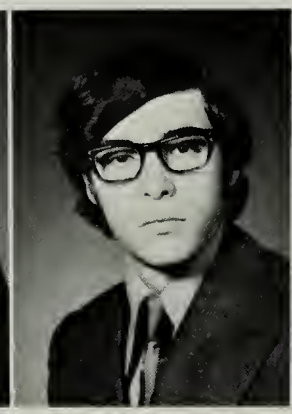
Charles Redman

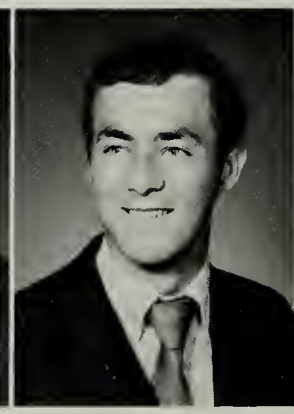
Joey Reynolds

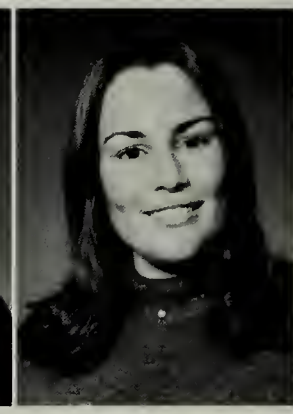
Wanda Reynolds

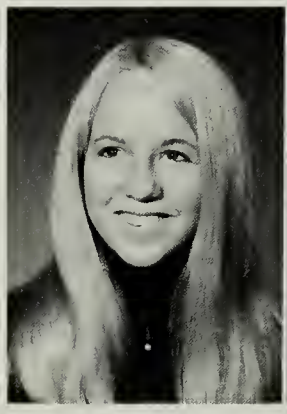
Lee Ann Rice

Shirley Rice

Marcia Richards

Glenn Richcreek

Roger Ricketts

David Ritchie

Guy Boisseau and John Coulter are enthusiastic about their Government presentations.

# Of American System

Wayne DeBlois and Emmy Scammahorn share a moment of self-congratulations as they look over a well-stocked locker.

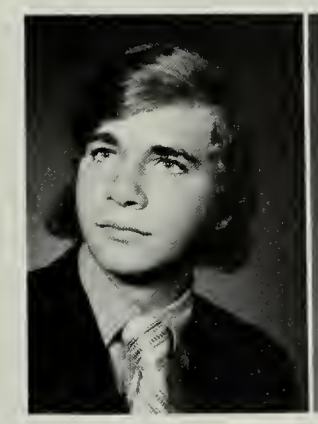

Bradley Robbins

Sue Roberts

Jill Robinson

Sharon Rogers

Timothy Rosen

Mark Roth

Margaret Rothman

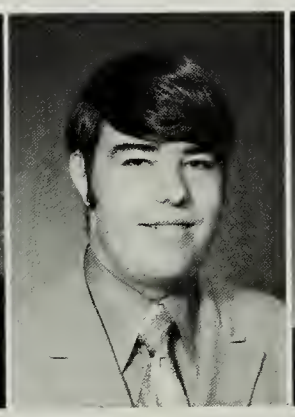

David Ruffner

David Russell

Christine Russo

Tim Rutherford

Linnea Sallberg

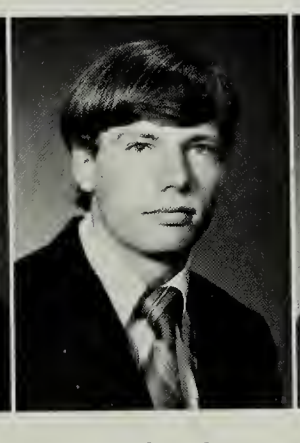

Daniel Sauls

Emmy Scammahorn

Patricia Schafer

# Now It's Time To Make Dreams

Neil Schauer

Raymond Schneider

Ronald Schuller

Alyson Schultz

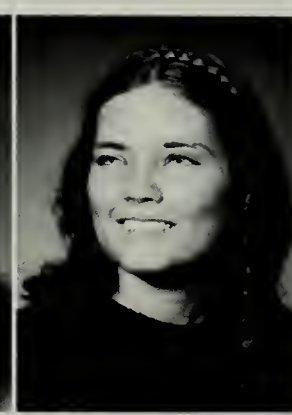
Melissa Scott

Patricia Sewell

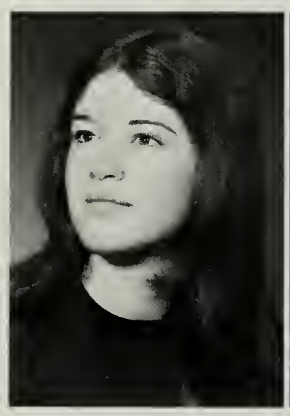
Debra Sexton

Brenda Shackelford

Mark Shaughnessy

Deborah Sheets

Stephan Shiflett

Mary Elizabeth Shipp

Fred Fritzimmons consults Mrs. Hanks about his choices for an English elective.

Betsy Callejas, and Anne Wooster try out new skills on business machines.

# And Plans Come True

Deborah Simmers

Brian Sisk

Robert Sizemore

Debra Smilanich

Cynthia Smith

Janet Smith

Mary Louise Smith

Radleigh Smith

Sherry Ann Smith

Stephanie Smith

Douglas Snead

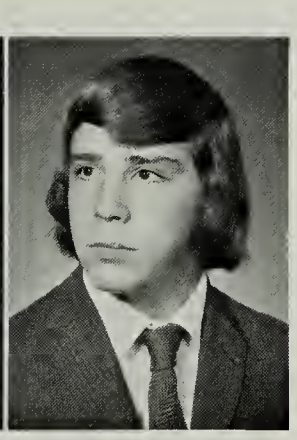
Merle Snider

Dean Sparks

Karla Spaulding

Leslie Stahl

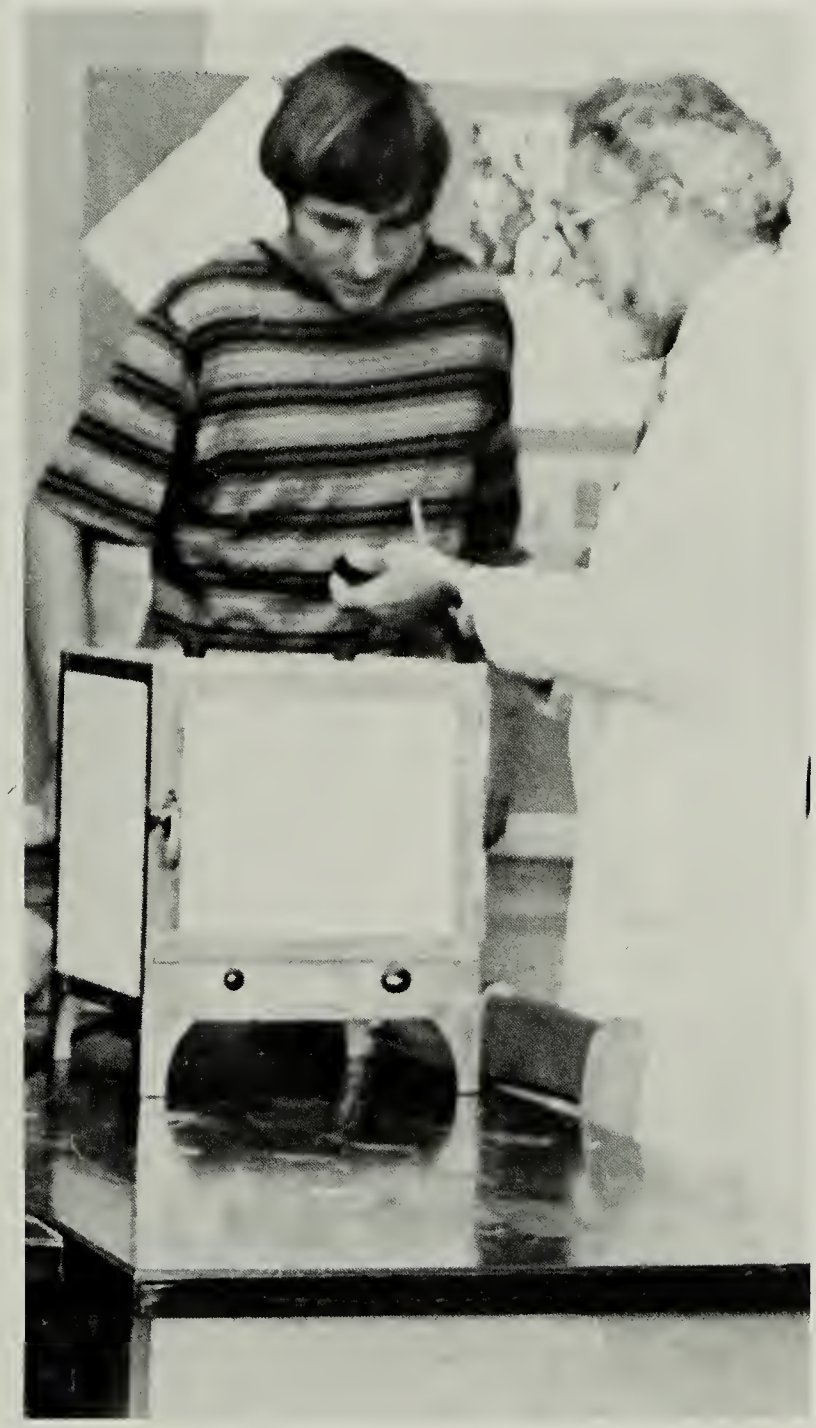
Mr. Coyle explains scientific theories to Bruce Michael.

# Homecoming Is One Highlight

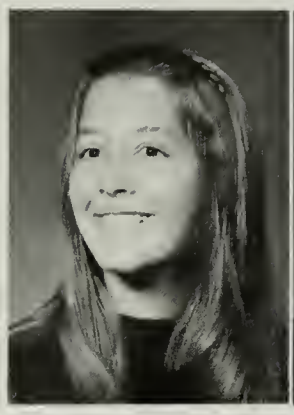

Elizabeth Stainback

James Stallman

David Stamps

Esta Staples

Jill Steier

Mark Stephens

Cookie Young, Homecoming chairman, expresses her frustrations.

Deborah Sterago

Bob Stickel

Pamela Stream

Antal Subosits

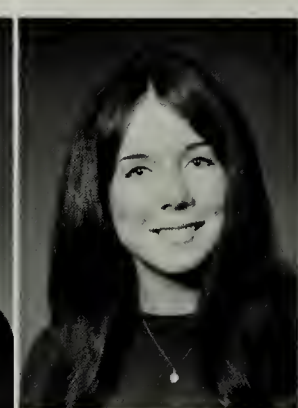

Margaret Sullivan

Doug Sund

# Of Senior Year

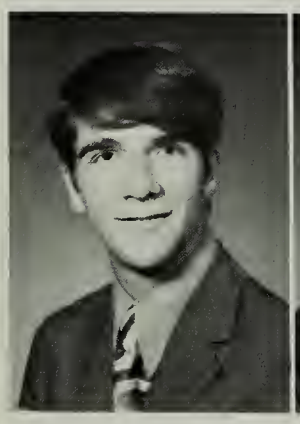
Mitchell Sutterfield

Helen Swartz

Everett Taylor

Susan Taylor

Dennis Thomas

Daniel Thompson

Jim Chrisinger appears lost in the mellow sounds of his baritone sax.

Deborah Thompson

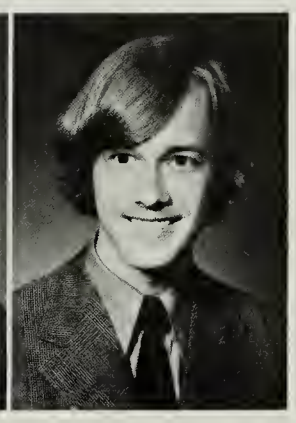
Gregory Thompson

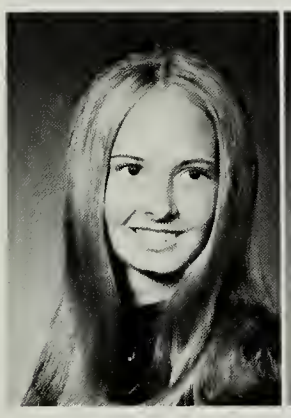
Jennifer Thompson

Laurie Thompson

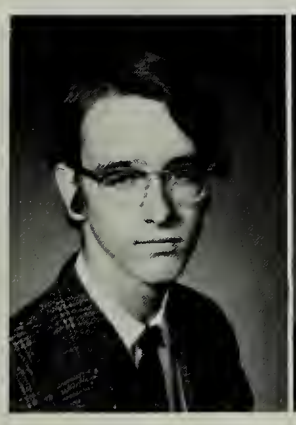
Robert Thompson

Sue Tibbetts

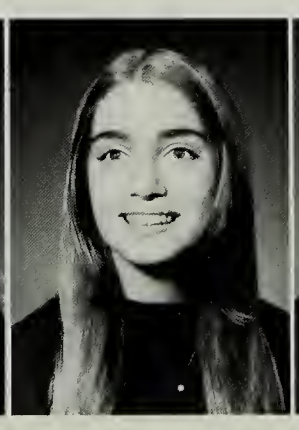
Lucy Tisdale

James Tolson

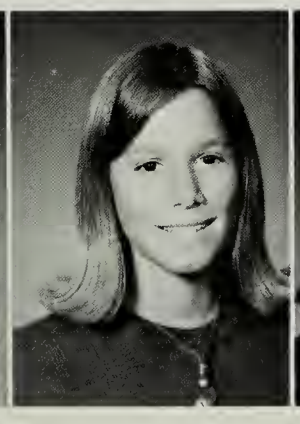
Nancy Toompas

Martha Trainor

# Spare Time Becomes Thing Of

Paul Nichols works backstage in preparation for the fall production, *The Miracle Worker.*

Robert Tucker

Paul Tuthill

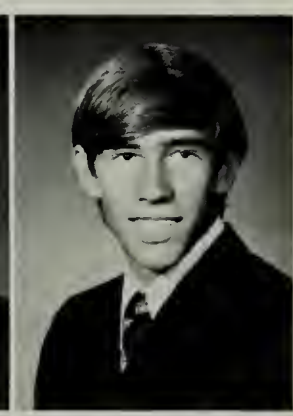

Gary Urban

Jacqueline Van Anda

Michael Van Sleet

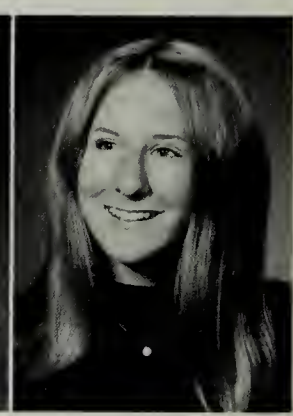

Jeanne Velebir

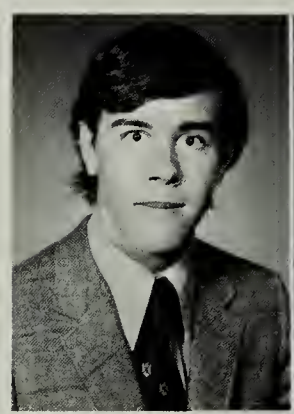

Paul Volk

Nanci Walker

Sally Walkinshaw

Julie Ward

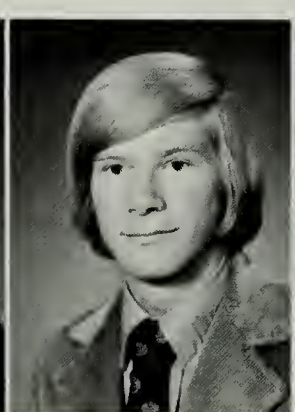

Steven Ward

Arthur Warner

Jami Wayne

Denise Webb

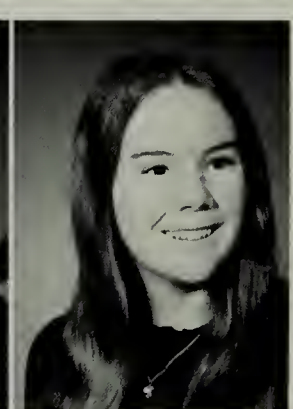

Cheryl West

# Past As Graduation Draws Near

Linda West

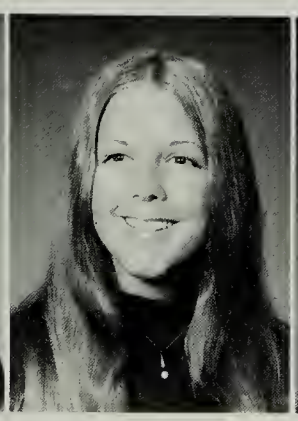
Barbara Westbrook

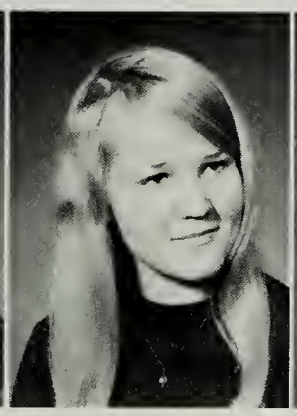
Diana Westenhaver

Martha Whitney

Harold Wiggins

Lula Willard

James Wilson

Kenneth Wilson

Deborah Winfree

Ronald Woodson

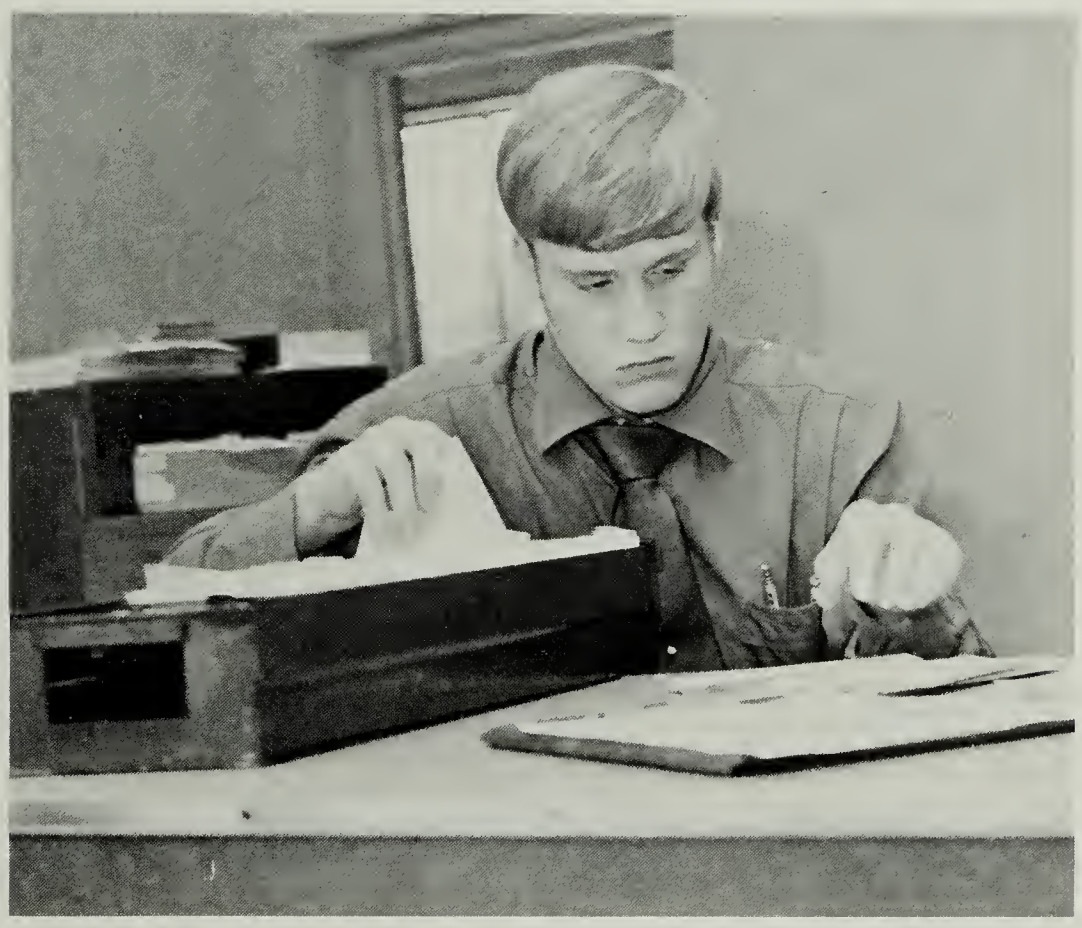
Frank McCraw coneerns himself with the overflow of paper work in the main office.

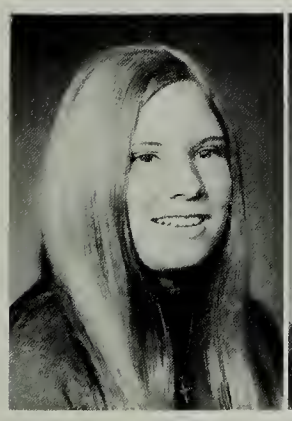
Anne Wooster

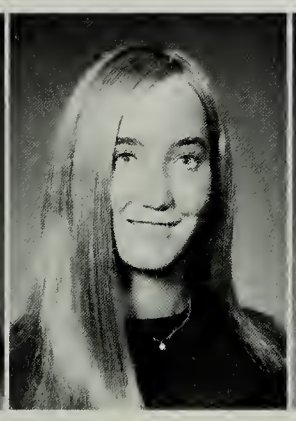
Karen Wright

Cookie Young

Steven Young

Mark Zagrod

Judith Ziems

# Class of '72 Selects Outstanding Seniors

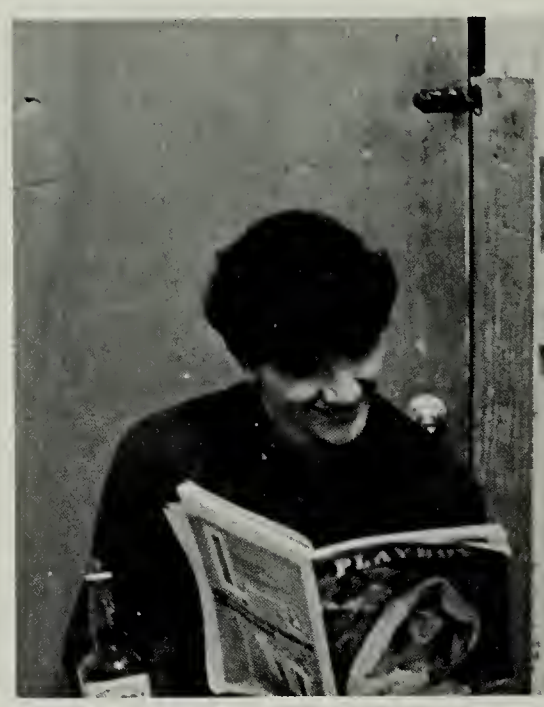

Top Left: *Personality Plus, Cindy Heafner and Scott Hudson;* Top Left Center: *Most Likely to Succeed, Mitch Sutterfield and Judy Ziems;* Top Center: *Most Spirited, Mark Roth and Jackie Mayberry;* Top Right Center: *Most Atheletic, Becky Bostwick and Danny Sauls;* Top Right: *Best Looking Legs, Martha Trainor and Ernie Lynn;* Bottom Left: *Class Clowns, Emy Scamahorn and Paul Kennedy;* Bottom Left Center: *Cutest Couple, Jon Pasco and Terry Harris;* Middle: *Best Dancers, Karen Cramer and Scrawny Crockett;* Middle Left: *Biggest Gossips, Sharon Henry and David Chase;* Bottom Right Center: *Biggest Flirts, Linda Henry and Jim Cassel;* Bottom Right: *Friendliest, Marcus Fisk and Debbie Smilanich.*

# For Superlatives

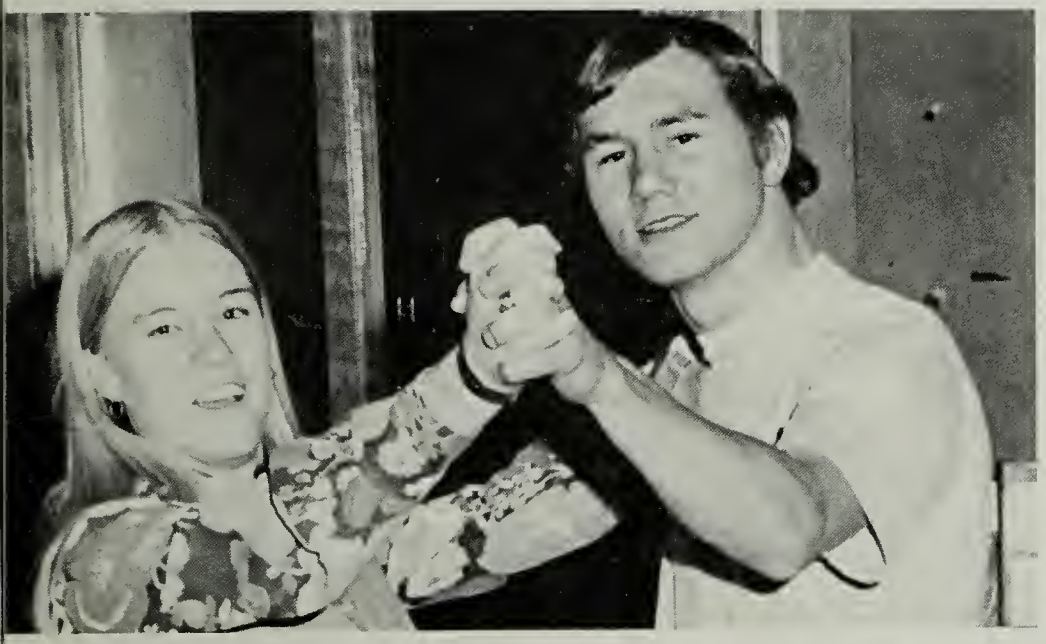

# Juniors

# A Transition . . .

When we were freshmen
we had just begun.
When we were sophomores
we were not much more.
But now we are juniors
we're as clever as clever
so we think we'll be juniors now
for ever and ever.
(with apologies to A.A. Milne)

Abat, Betty
Adams, Frances
Adams, James
Adams, Laura
Alexander, Robert
Altmeyer, Susan
Anderson, Tami
Andry, Denise
Arone, Barbara
Aubrey, Debby
Bacon, Bill
Barrett, Harriett
Barthol, Deborah
Benge, Marvin
Benneehe, Barbara
Bennett, John
Berger, Lisa
Bernhards, Janet
Besley, Trisha
Bethea, Carl
Billingsley, Gary
Birch, Mary Jo
Birkeland, Janet
Blake, Nancy

Next to his studying, Dave Caras has a talent for sleeping in class.

# "We've Only Just Begun To Live"

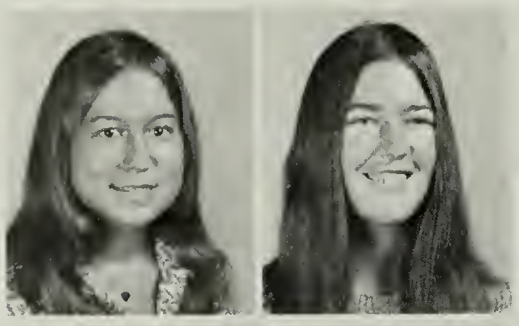

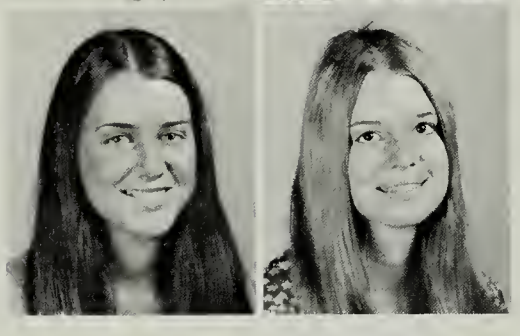

Bohrer, Ann
Bourn, Andy
Bridgman, Mike
Brown, Lee

Brownfield, Brenda
Bruce, Chris
Buc, Vivian
Buckley, Liz

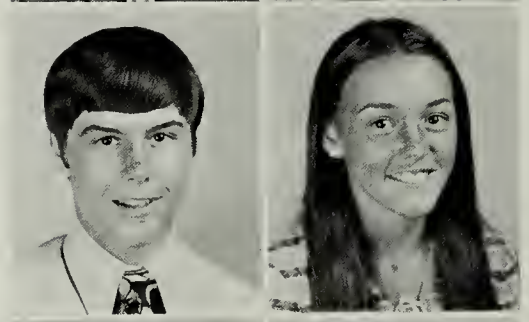

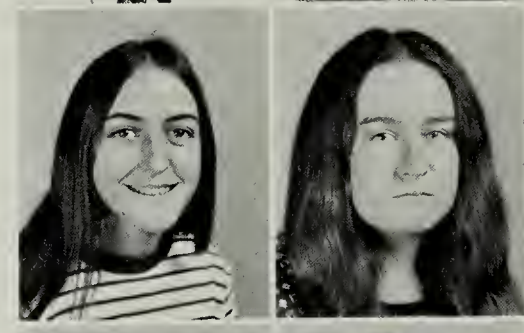

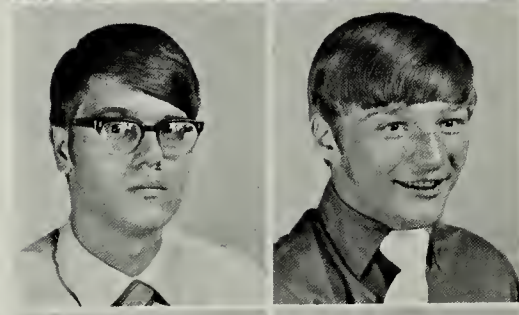

Bullard, Paula
Burleson, Chuck
Burnsworth, Rick
Burr, Mary
Burvis, Gunars
Butler, Alfred

Cadou, Linda
Caldine, Mark
Callejas, Nancy
Calnan, Kathleen
Caperton, Fred
Caras, David

We're from Fairfax,

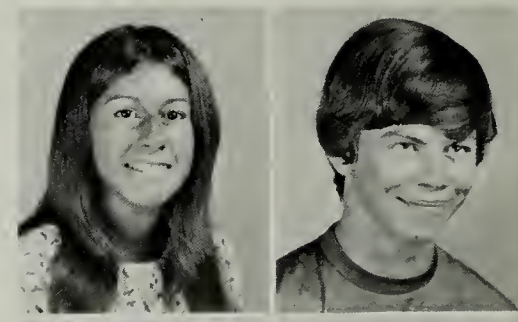

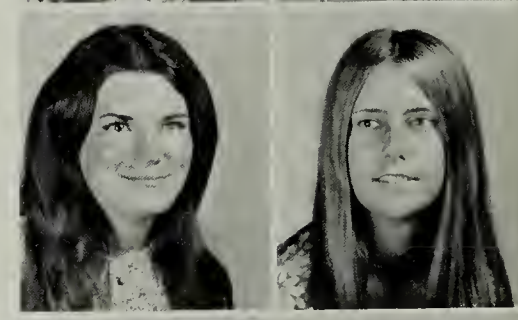

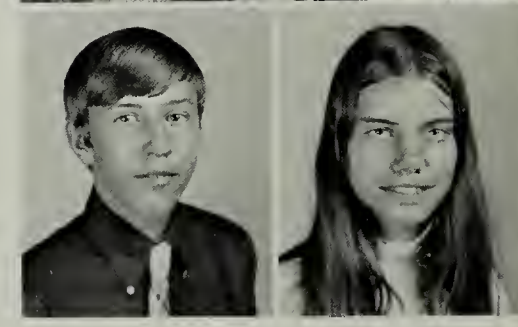

Caretti, Barbara
Carey, Kathleen
Carlin, Paul

Cates, Scott
Christensen, Lisa
Clark, Joan

Pow! Communication between Dave Rehrig and his teacher has just been established.

# 1972 Junior-Senior Prom

Couldn't be prouder . . .

Conley, Steven
Conn, Rick
Cooper, Leslie

Corbey, Bill
Coughlan, Vickie
Cover, Dave

Craun, Pam
Cuer, Linda
Culp, Brad
Czarny, Candy
Darcey, Tom
Davis, Scott

Davidson, Wayne
Dean, Karen
Dickinson, Edmund
Dickson, John
Dobler, Robert
Dodge, Doug

Dominy, Russell
Dominguez, Joe
Donahue, Steven
Dunn, Cindy

Dunn, Gary
Evans, Joseph
Ewell, John
Fant, Durward

Chuck Jeckell is obviously enjoying his little secret.

# Officers Provide Leadership

Junior Class President: Judy Harris

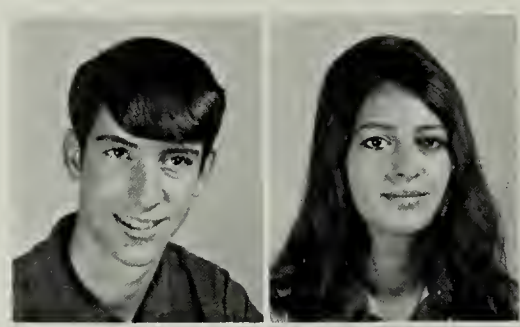

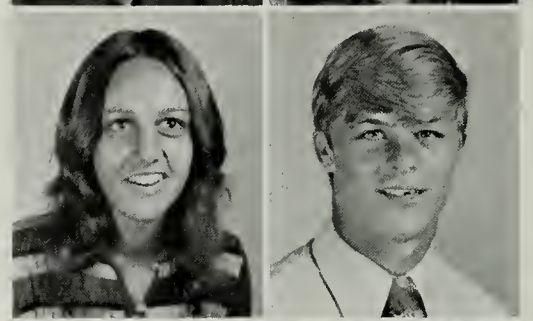

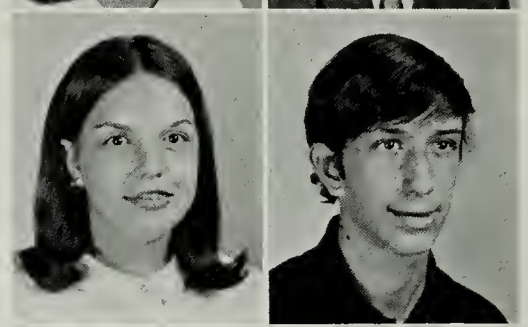

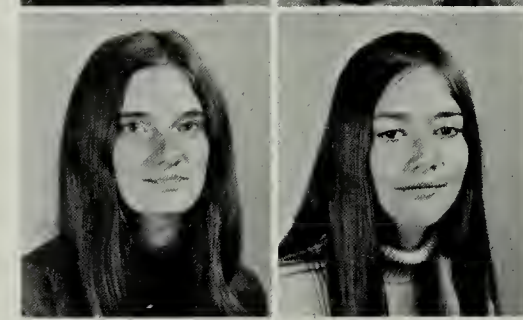

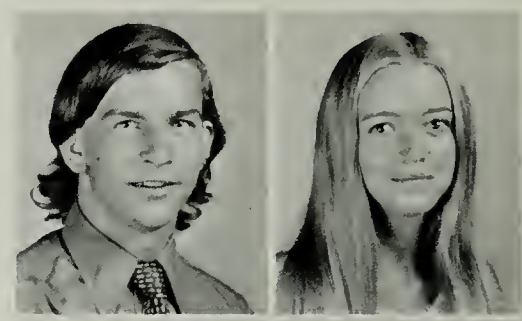

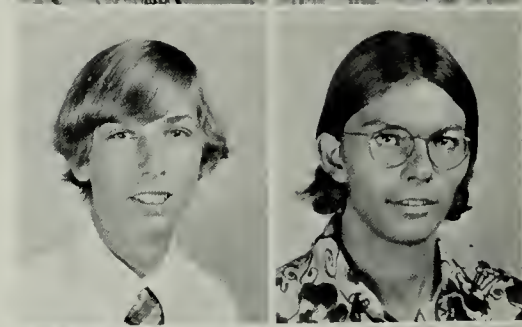

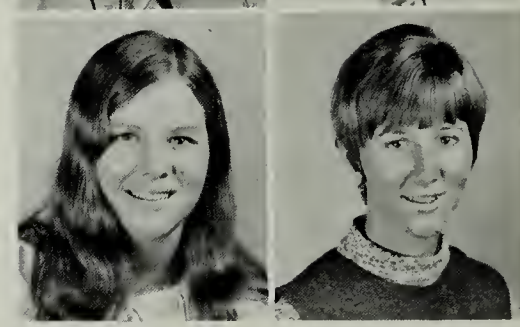

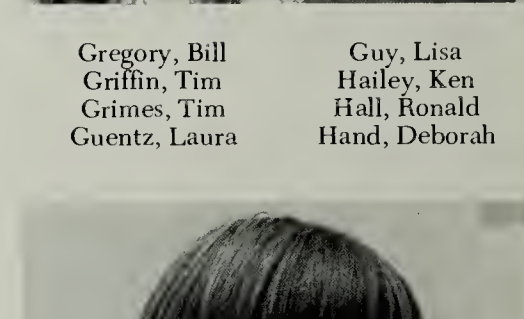



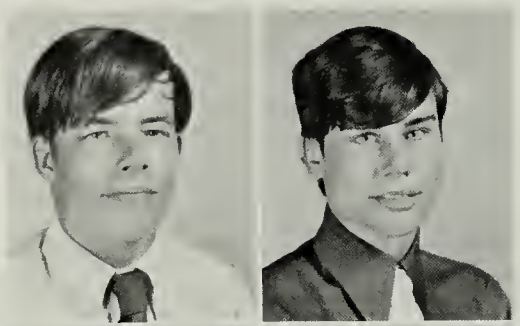

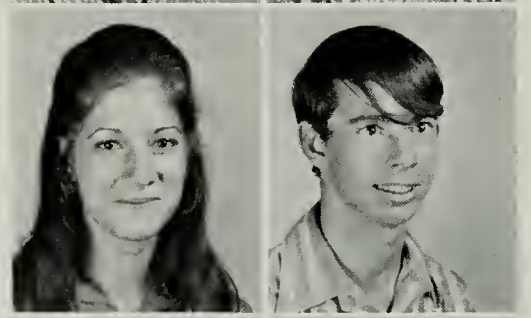

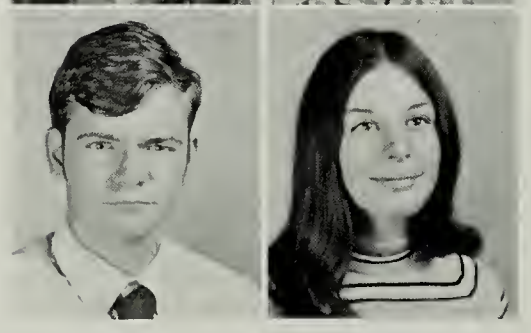

Fardwell, Charles
Farmer, Martin
Farmer, Sue
Feather, John
Feehan, Tom
Figgers, Nancy
Fisher, Sam
Fisk, Emily

Floyd, Maxwell
Ford, Kathy
Fox, Dan
Fuller, Sally
Glenney, David
Glover, Debby
Goecl, Pina
Goodiel, Carl
Grammer, Rohn
Grayson, Larry
Green, Brenda
Greenway, Chris

Gregory, Bill
Griffin, Tim
Grimes, Tim
Guentz, Laura
Guy, Lisa
Hailey, Ken
Hall, Ronald
Hand, Deborah

Junior Vice-President: Chris Bruce

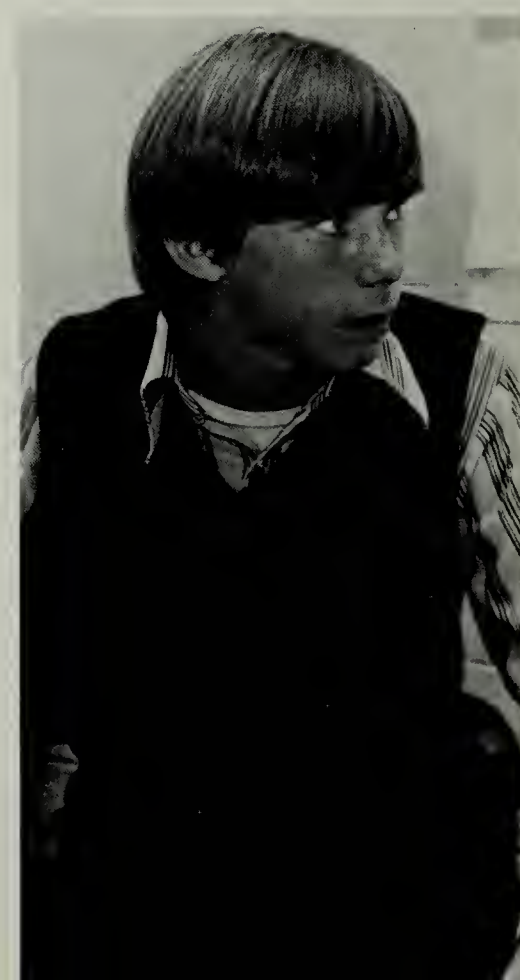

Junior Class Secretary: Liz Buckley

Hankla, David
Harris, Beth
Harris, Judy
Harris, Ronald

Harrison, Janice
Hershon, Harry
Hershon, Mary
Hickey, Barry

Hicks, Sherea
Higdon, Dave
Hill, Robin
Hill, Rosie
Hixson, Michael
Hobbs, Connie

Hocker, Michael
Hogue, Vivian
Holland, Frank
Hopkins, Alison
Hopple, Jessica
Hudson, Diane

Junior Class Treasurer: Sue Farmer

Hudson, Paul
Huppert, Christine
Jenkins, Joe
Jokinen, Karin

Kaiser, David
Kincaid, Robert
King, Karin
Kingsley, Karen

# Juniors Jive At Ring Dance

Kishline, Katherine
Klein, Donald
Korfonta, Mike
Kovarik, Martin
Kunstmann, Katharine
Kuntz, Deborah

Mr. James Franks displays the charisma that is so typical of the Junior Class.

Larsen, Jim
Lee, Martha
Lickey, William
Loftus, Rosemary
Lohr, Roberta
Long, David
Long, Marsha
Lovett, Paul
Lowe, Carol
Luk, Gwo
Luster, Debra
Lynn, Suzanne

Macdonald, Mike
MacNeil, Joey
Magnusson, Janet
Mahoney, Greg
Markee, Paul
Marsh, Pam
Massey, June
Mauldin, Jess
McDonald, Janet
McGaha, John
McGhee, Darlene
McKinnon, Donald

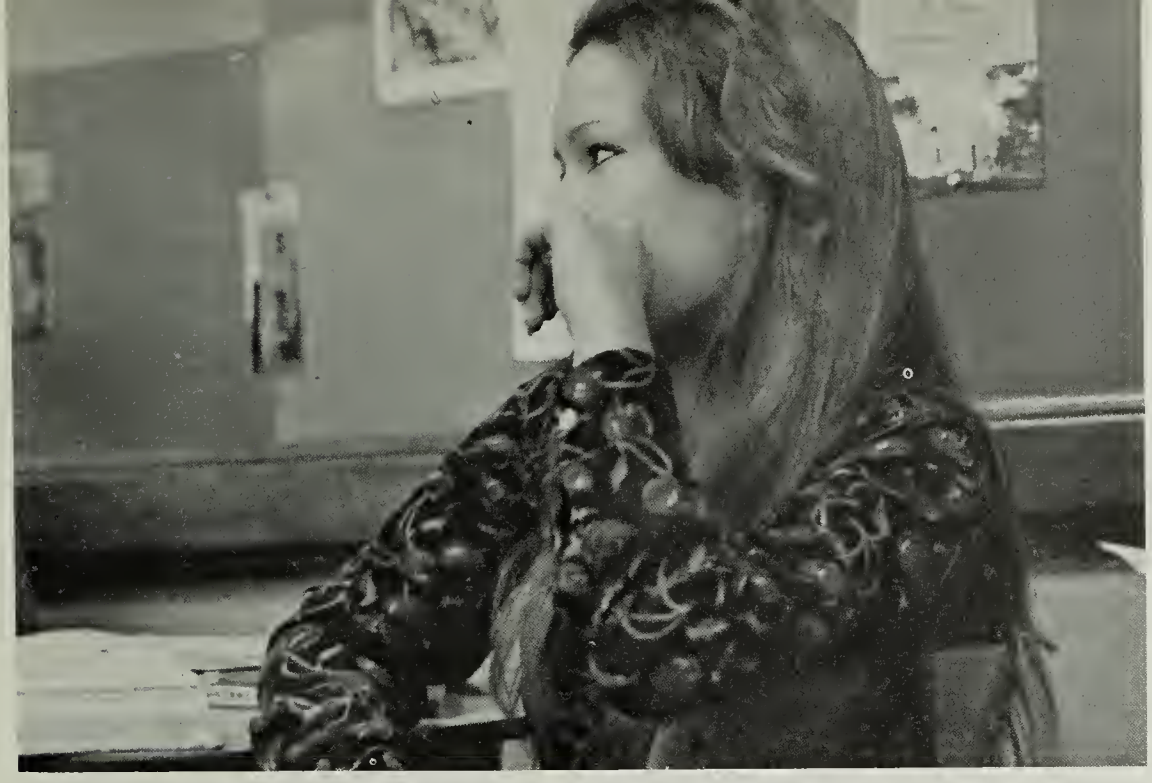

Contemplating the curriculum is Angela Mueller.

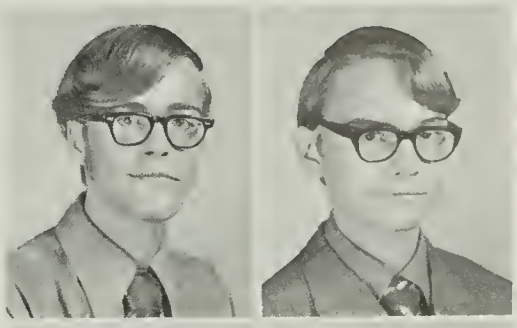

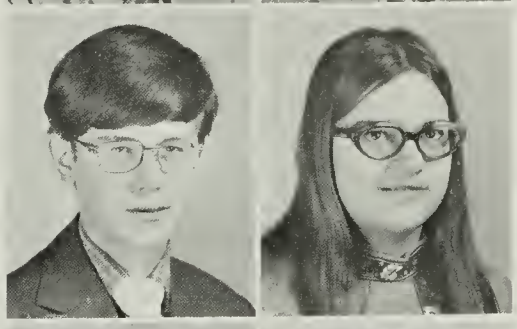

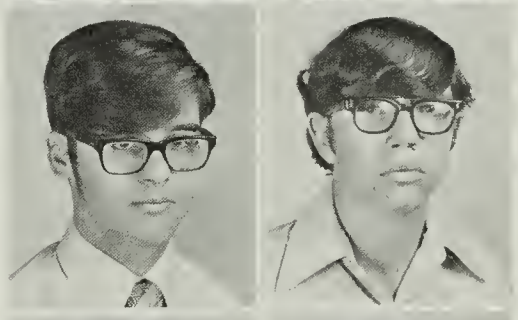

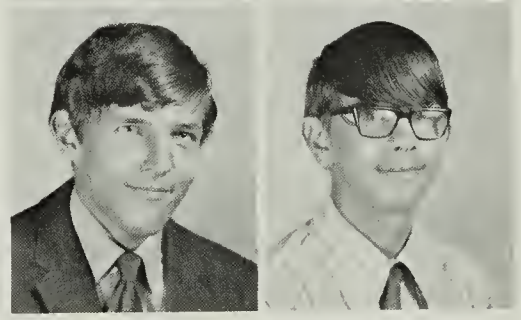

Nickolls, Cary
Norton, Charles
Nutt, Ted
Nystrom, James

Oakley, Andy
O'Connor, Mary
O'Donnell, John
O'Keeffe, Richard

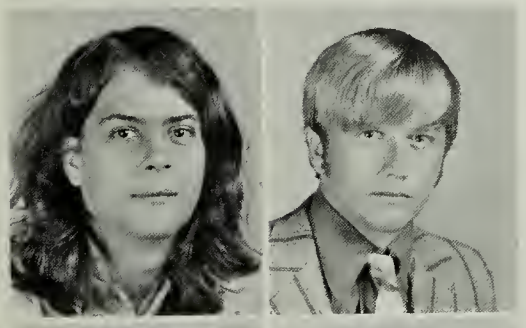

McNabb, Pete
Milko, Robert
Miller, Ruth
Monroe, Linda

Moore, Blane
Morin, Gayle
Moss, Ann
Mott, Curtis

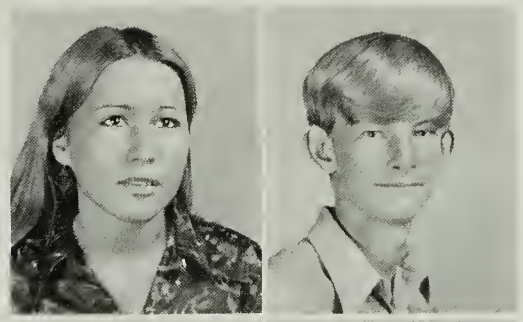

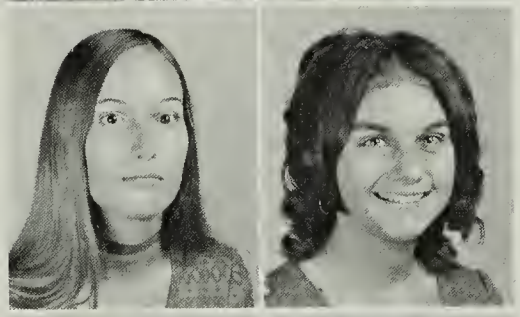

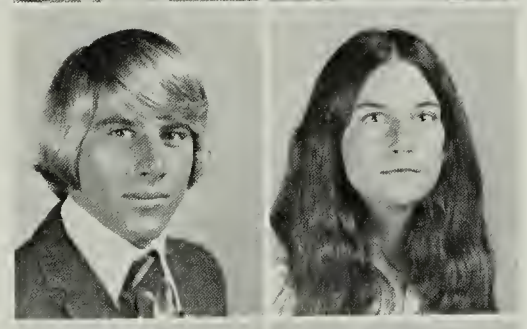

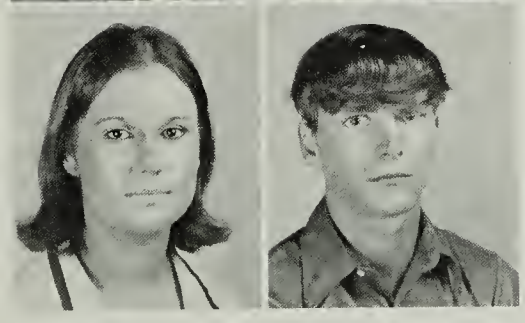

Mueller, Angela
Murray, Susan
Musser, Dwane
Myers, Brenda

Naismith, William
Nelsen, Cindi
Nelson, Mary
Nett, Stan

A startling sight at Fairfax, cheerleader Billy Rice with fungus on the face.

# Stimulating, Provocative: First Youth Conference

Olson, Jan
Parker, Susan
Pasquariello, Rick
Patillo, Teresa
Peake, Cheryl
Pederson, Martin
Peel, Sharlotte
Pettingill, Kathleen

Phillips, Dennis
Piddington, Sue
Place, Naney
Posado, Vincente
Prilliman, Carol
Pullen, Kathi
Pulliam, Janet
Purvis, Bonnie

Quill, Mike
Rahm, Roberta
Rappaport, Mardi
Read, Linda
Reed, Donnie
Reedy, Marianne
Rehrig, David
Rhodes, Mary Anne
Rice, Bill
Riggles, Mary
Roberts, Keith
Rocheford, Deborah

While Lisa Guy is bored with instruction, Gayle Morin finds the class amusing.

Riding with the 2nd place junior float are Judy Harris, Nanci Callejas, Sally Fuller and Margaret Tisdale.

Rodgers, Richard
Rodio, Jim
Rogers, Ellen
Rothman, Tom
Rutherford, Kim
Saunders, William
Schauer, Mary
Schmitt, Roberta

Sehwab, Betsy
Sedlander, Jeanne
Sewell, John
Shakleford, Pam
Shelly, Beth
Shultzaberger, Bob
Sickon, Greg
Silvey, Gayle

Skiados, Pat
Skiffington, Robert
Smith, John
Smith, Sue
Sommerfeld, Jeff
Souter, Deborah
Sporl, Alison
Stamler, Blake

# Perennial Student Academic Torture

Motioning to the photographer, a sophomore points to the photogenic Kathy Pullen.

Standifer, Gary
Stark, Robin
Steinbuchel, Johanna
Stephan, Mark
Sterago, Becky
Stinnette, Michael

Sturrock, Holly
Sullivan, Steve
Sutphin, Wayne
Swayze, Robert
Tarbox, Geoffrey
Telford, Patricia

Terpak, Daria
Terrett, Nancy
Thomas, Judy
Thomason, Linda
Thorpe, John
Thuot, Pierre
Tisdale, Margaret
Tompkins, Lana
Turtora, James
Tuthill, Sheila
Van Sleet, Dave
Virts, Sunny

Vital, Ted
Wallace, Wally
Wallace, Clifford
Wagoner, Phillip

Ward, Stephanie
Waters, Jeff
Weeden, Wendy
Welch, Crystal

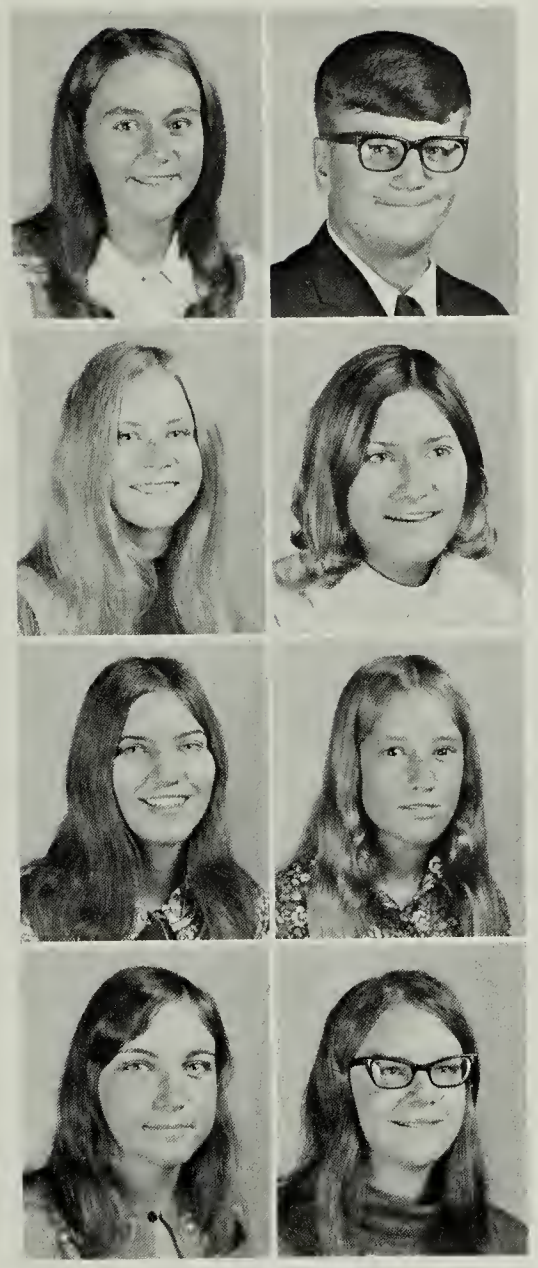

Wells, Peggy
Whetzel, Roberta
White, Donna
Whited, Reda

Wilco, William
Wilkinson, Linda
Williams, Sue
Winfree, Judy

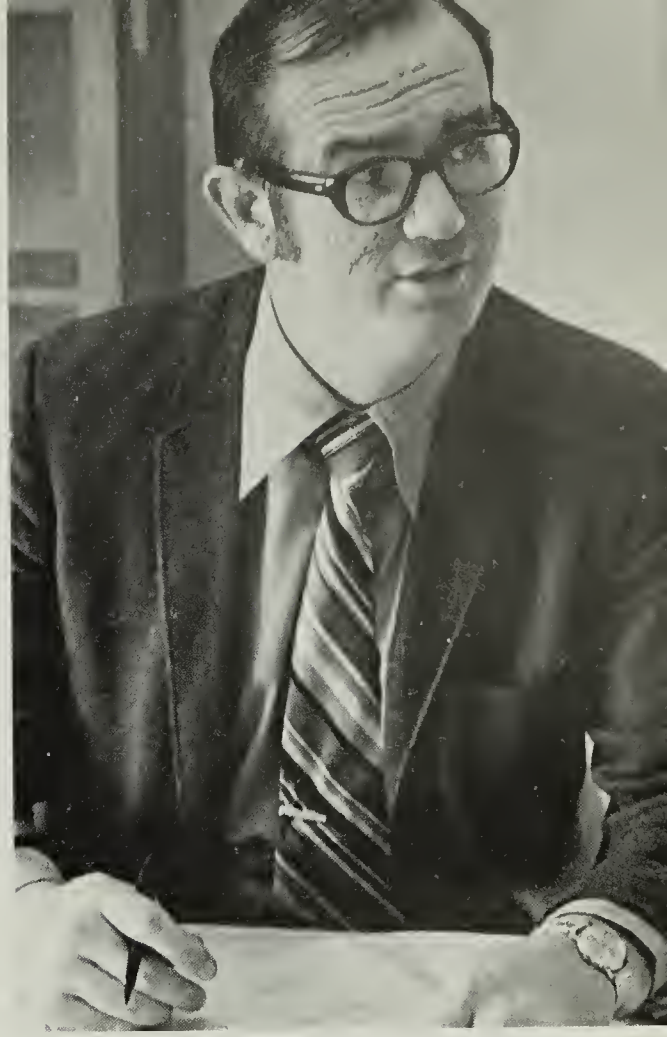

The Big Man behind the scenes — Junior Class sponsor.

Wood, John
Wood, Mark
Woodall, Elaine

Young, Peyton
Zagrodniczek, Joan
Ziems, Larry

Mardi Rappaport is embarrassed; Stevie Ward thinks the situation is hilarious.

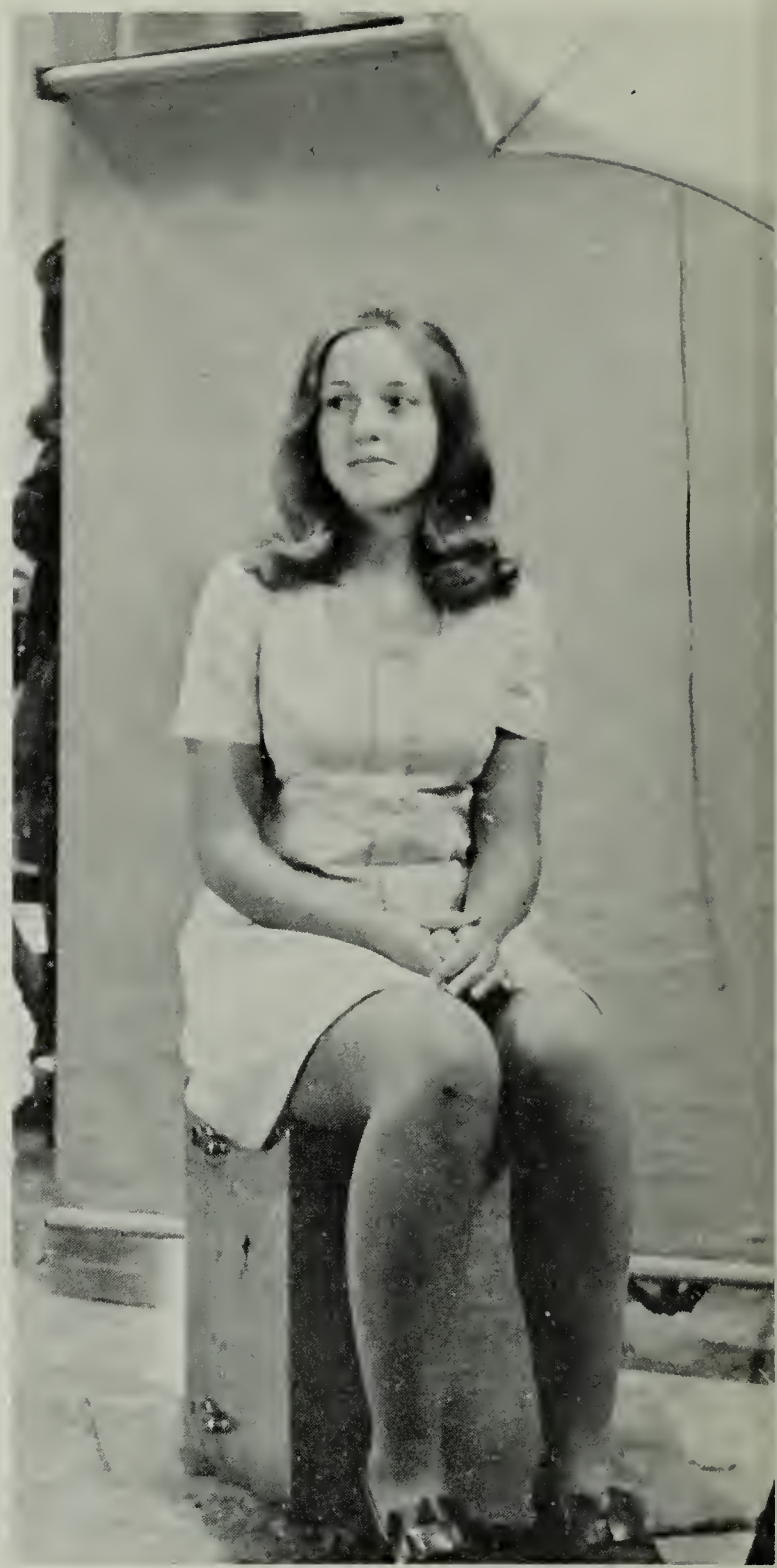

# Sophomores

VISITORS
PLEASE REPORT TO OFFICE
UNAUTHORIZED VISITORS WILL BE
CONSIDERED TRESPASSERS

# Sophomores See New Horizons

Officers: Celia Morrison, president; Mary Tankard, treasurer; Ceci Kinsey, vice-president; Ann Farmer, secretary.

Sophomores . . . caught in the middle . . . not yet upperclassmen, no longer the "little people" . . . high ideals . . . enterprising plans . . ." . . . and this year I'm gonna get straight A's" . . . through their various undertakings such as the float construction, dances, and winning the Spirit Stick, the Sophomore Class set out to establish themselves as a unique class . . . and through all their projects, the sophomores were indeed very special, not only as a class, but as individuals.

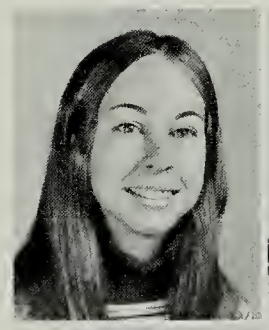

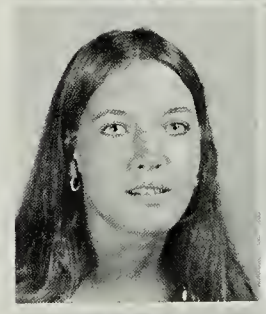

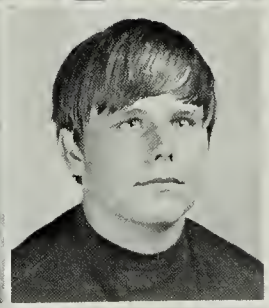

Adams, Beth
Ake, Traey
Albright, Bill

Alexander, Sue
Alnutt, Diane
Anderson, Charles

Anderson, Leesa
Ashcraft, Angela
Bachmann, Sarah

Bacon, Levoan
Bailey, Lucille
Bailey, Rosemary

Barnes, Barb
Barrow, Mike
Beck, Debbie
Becker, Richard

Beene, Mike
Beene, Robin
Bennett, Ralph
Berge, Fred

# Sophomores Demonstrate Great

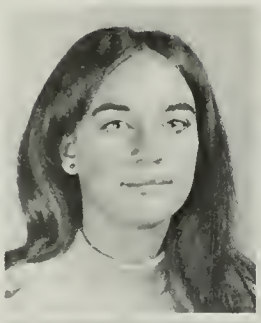

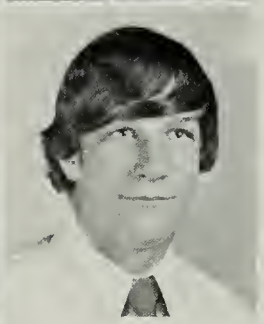

Berman, Judy
Berry, Jan
Beylor, Cindi

Billingsley, Debbie
Birkeland, Ann
Boehm, Steve

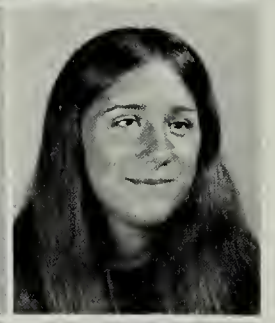

Bogle, Ronald
Bohen, Kerry
Bouchard, Trish

Brady, Kenneth
Brasko, Elena
Brown, Jenny

Bruce, Connie
Bryan, Blackshear
Butler, Nancee
Call, Johnathan
Caldine, Kathy
Campbell, Mike

Cappellanti, Al
Carey, Theresa
Carlton, Ronald
Carrico, Sue
Carroll, Brian
Charnley, Mary

Down, set, hut! Connie Bruce and her fellow sophomores take a break from making flowers for the float.

# Spirit With Float

The sophomore float, "Three Coins in a Fountain," is ready to be presented in the Homecoming parade.

Chezem, Douglas
Christenson, Don
Cheng, Chi
Clark, Mike
Clingenpell, Mark
Coari, Steve
Cole, Arthur
Cole, Barry
Coleman, Sharon
Compton, Margaret
Condo, Gwen
Conley, Kenneth
Conner, Althea
Cooper, Tracy
Copland, Martha
Corbin, William
Couch, Kathy
Craig, Mike
Craig, Sue
Cratsley, Mary Ann
Cuer, Kim
Culp, Victor
Cunningham, Ann
Dahlstrom, Warren

# Toast To A New Vintage

Dahmer, Toni
Daley, Edward
Davis, Debbie
DePriest, Brenda
Dickerson, Marvin
Dilts, Dottie
Dominguez, Stephanie
Dotson, Randy
Dowdle, Claudia
Doyle, David
Driver, David
Dunn, Dale

Sophomores work to finish the endless task of making flowers.

Dunn, David
Dunsmore, David
Eidem, Kristine
Ellis, Doug
Embney, Vickie
Engelbeck, Ranald
Englehart, Darleen
Eustace, Karen

Fairfax, Steve
Farmer, Ann
Fay, Karen

Fearon, Susan
Feather, Linda
Fedor, Jan

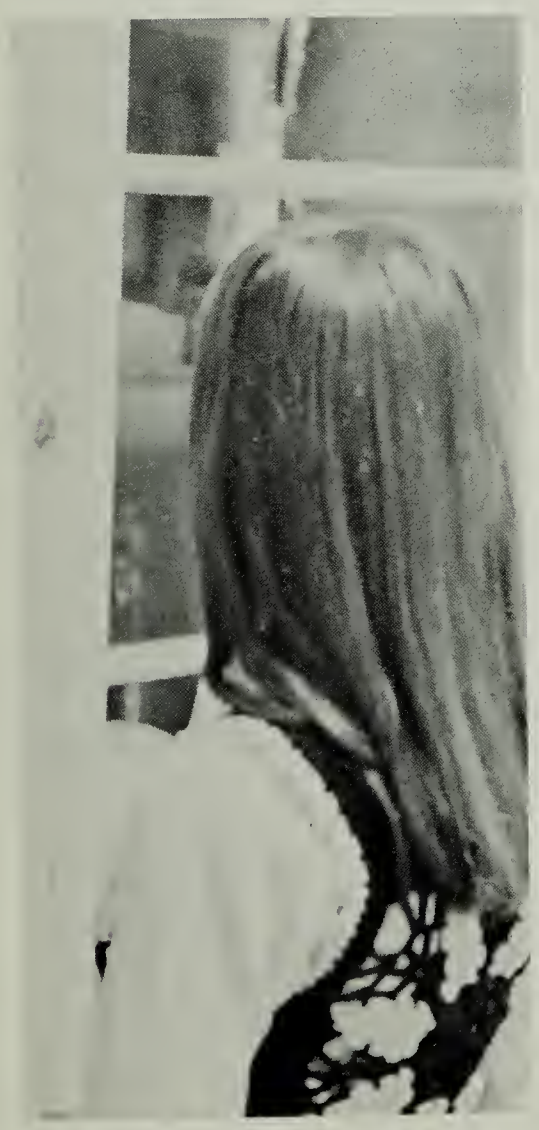

Fee, Ruby
Fennell, Jessica
Ferguson, Janet
Fish, Nancy
Fones, John
Fourqurean, Claire

Fowler, Loren
Fox, Elwood
Frakes, Bill
Frederick, Matthew
Freeman, George
Freeman, Bill

Friel, Eileen
Frisch, Beate
Frodigh, Debbie
Frye, Brenda
Gamble, Jaequeline
Gardner, Sandra

Gastrock, Beverly
Glacken, Bill
Glass, Larry
Glauner, Frederick
Golden, Timothy
Goodiel, Emit

Symbols of the past serve as inspiration to the sophomore class.

# Sophomores Work Toward Endless Goal

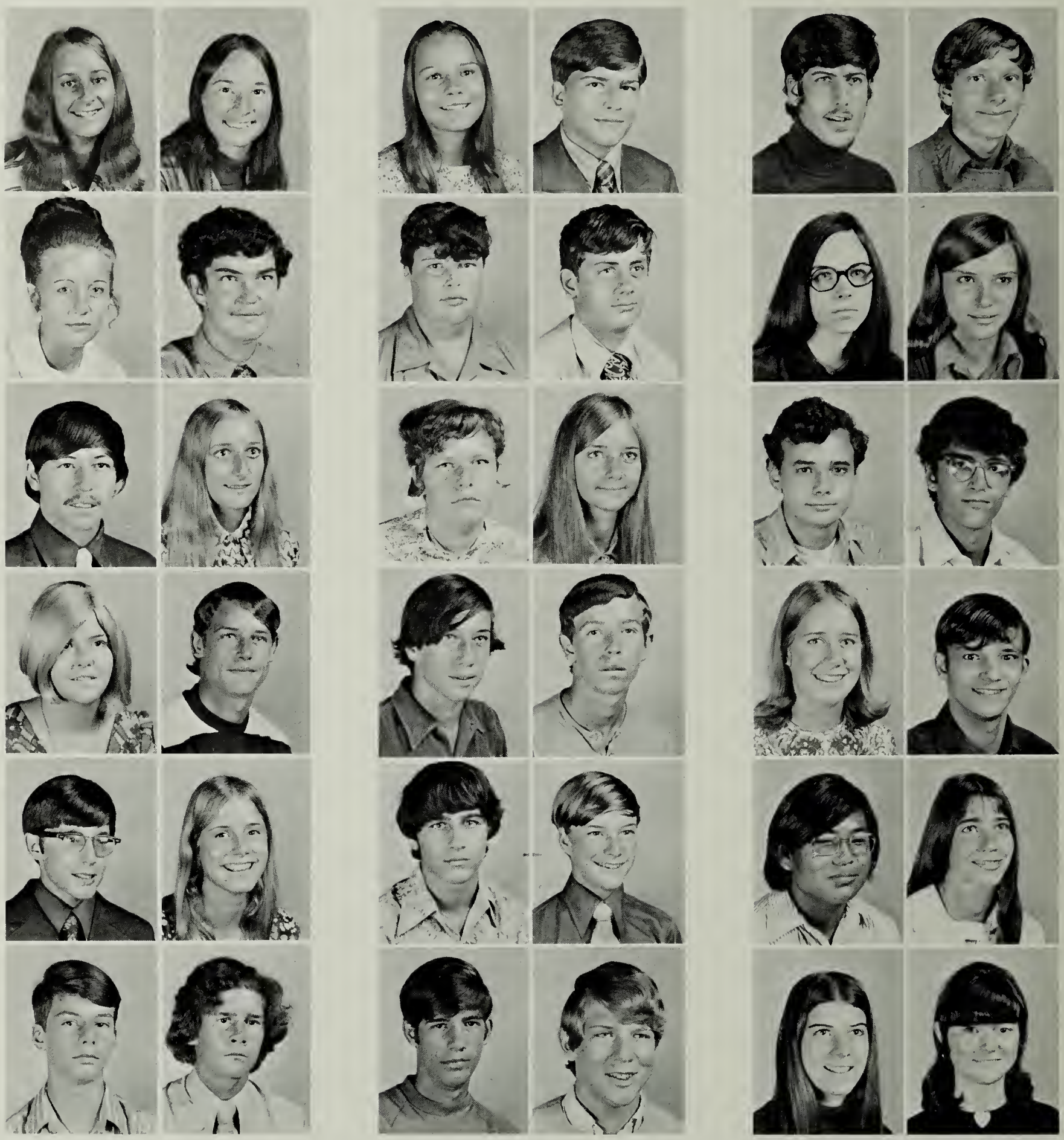

Greeley, Beth
Greene, Janet
Greenway, John
Greenway, Terry
Griffin, Rod
Griggs, Richard
Guthrie, Wendy
Hamill, Alexander
Hankla, Liz
Haneoek, Steve
Hanson, Glora
Harman, Roger
Harris, Laurie
Harrison, Raphael
Hart, Sarah
Harty, Tom
Hastings, Warren
Haungs, Michael
Hayes, Albert
Hayward, Ed
Hearne, Laura
Hedden, Luie
Heim, Allen
Henkel, Chuck
Hermann, Donald
Hermann, Margaret
Hidalgo, George
Hill, Windy
Hirabayashi, Rich
Hoeker, Pam
Hodgson, Peter
Holden, Sherry
Hollifield, David
Hollifield, Dennis
Holzberlein, Susie
Housden, Judy

Coed gym classes are a new experience for sophomores.

Hudson, Steve
Huff, Kenneth
Iames, Richard

Jackson, Bill
Jacobsen, Barbara
Jenkins, Rushel

Jennings, Cathy
Jessee, Glen
Johnson, Penny

Jones, Nancy
Keller, Sherrill
Kelley, Wayne

Kelly, Colleen
Kelly, Richard
Kielsgard, Judy

King, Bobbie
Kinsey, Ceci
LaCroix, Kevin

# From Caterpillar . . .

Lamanna, Tom
Lamb, Melody
Landers, Karen
Larkins, Claudia
Latherow, Susan
Laughlin, Kevin
Lauzier, Ann
Leake, Brenda
Lederer, Rob
Levin, Jeep
Levinson, Elizabeth
Lewis, Richard

Lickey, Brenda
Lindquist, Eric
Link, Donald
Lipscomb, Danny
Litten, Rick
Looney, Bruce
Lunsford, Teresa
Lynch, Joelyn
MacCammon, David
MacDonald, Pat
Maestri, Michael
McCall, Jeff

McDermott, James
McEvily, Steve
McKay, William
McLeod, Mary
Maley, Richard
Mallen, Rose

Mrs. Page Trivett aids Jim Ammonds and

# . . . To Butterfly

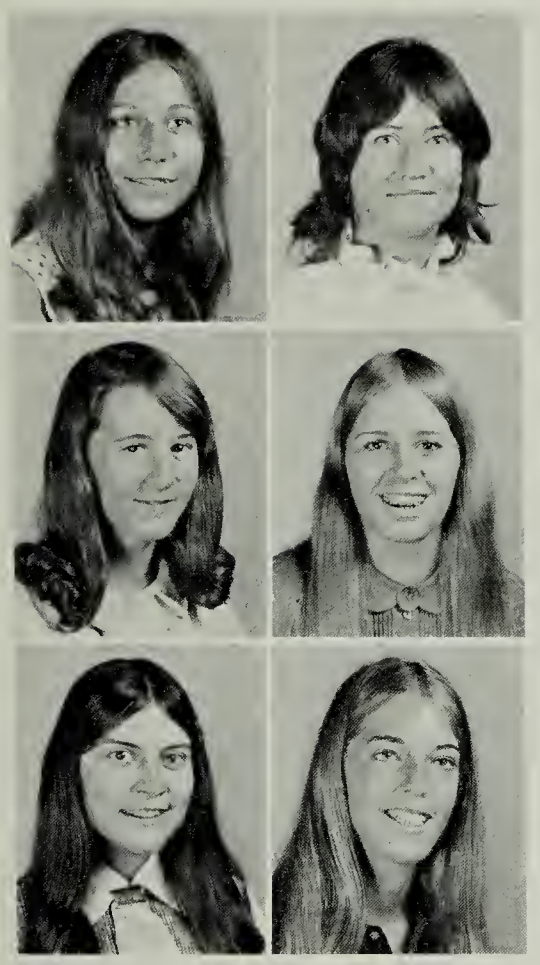

Markham, Maureen
Martin, Karen
Martin, Sharon
Martin, Virginia
Maters, Valerie
Mathews, Judy

Mauldin, Gary
Mayers, Lisa
Max, Gregg
Meeken, Connie
Mellars, Yvonne
Mensch, John

Millar, Michelle
Miller, Jeff
Miller, Jeff
Miller, Mary
Minnis, Steve
Mooney, David
Moon, Ricky
Moore, Marcia
Moran, Dan
Moran, Leslie
Morgan, Brenda
Morin, James

Kevin LaCroix with their close inspection of a cell.

# Sophomores Adopt Two

Morris, Bonnie
Morris, David
Morris, Susan

Morrison, Celia
Mowatt, Jim
Mullen, Eileen

Munn, Mary
Munse, Rob
Murray, Martha
Murray, Kent
Myers, Sandra
Naeher, Mary Beth

Nelson, Robert
Nelson, Scott
Nester, Brenda
Newman, Avis
Newman, Melody
Nieder, Bill

O'Dell, Carole
O'Donnell, Rita
O'Keefee, Susan
Oliver, Carl
Orr, Steve
Owens, Mary

Parcelles, Denise
Parnell, Leslie
Parrott, Jerry
Pasquariello, Diane
Passuth, Patty
Patrone, Sabrina

With margin set and paper in place, Jan Fedor prepares for a typing test.

# Foster Children

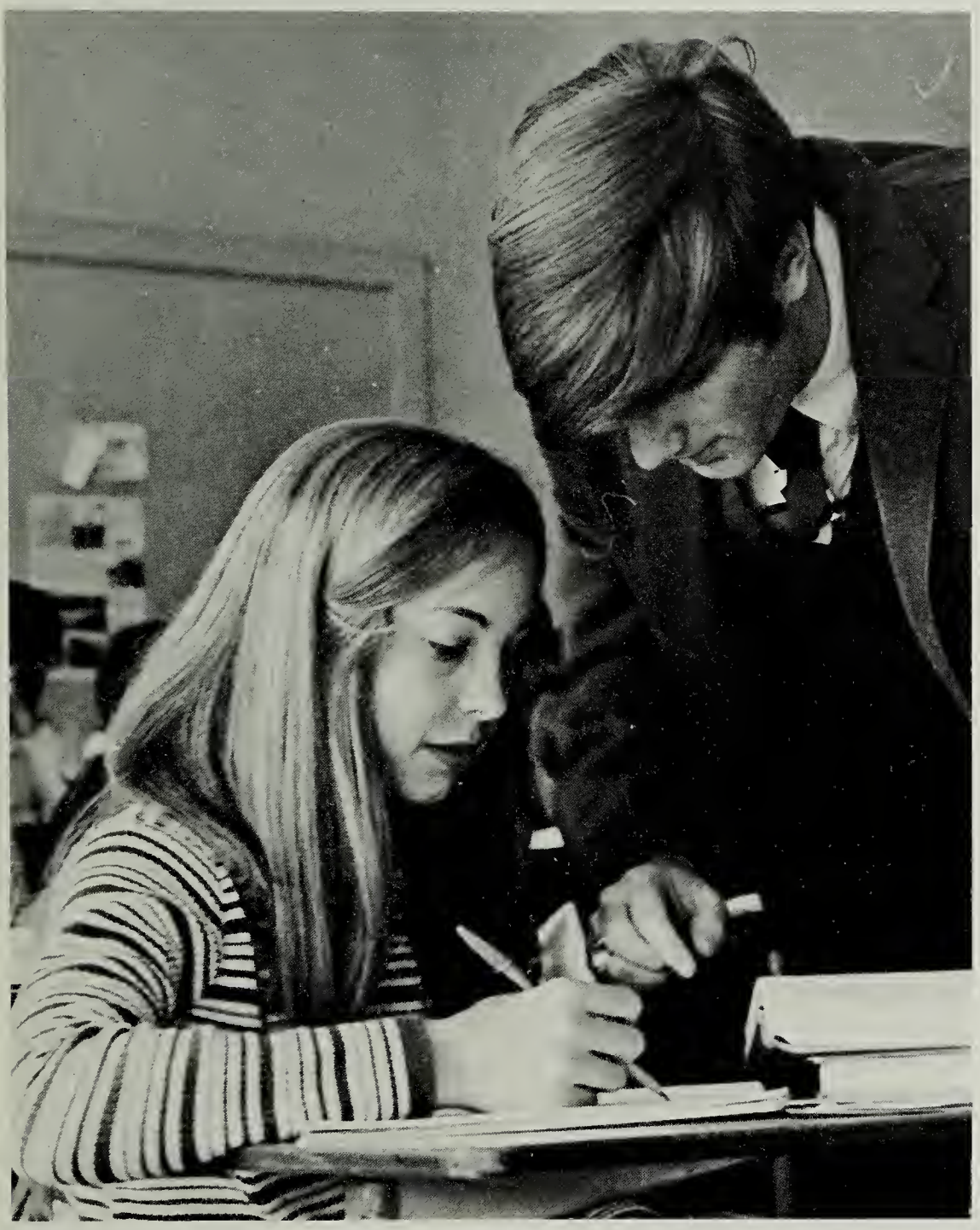

Leesa Anderson and Mr. Berry, her math teacher, work a problem together.

Patteson, Ann

Pedersen, Robert

Pike, Stephen

Porter, Alex

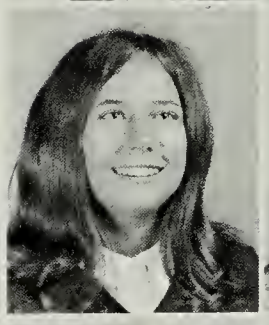

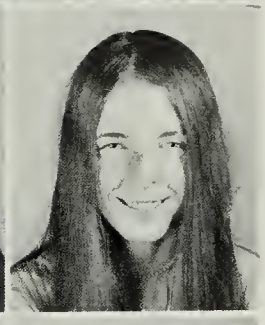

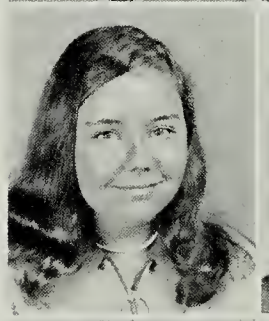

Posada, Cecilia
Powell, Alicia
Preston, Ricky
Priee, Richard
Price, Vivian
Pullen, Donald

Rahm, James
Ralph, Diane
Ready, Joyce
Reed, Janet
Reese, Stan
Reid, Charlotte

# Onward

Chris Smallwood listens carefully to a Spanish dialogue.

Reid, Bonnie
Reynolds, Patty
Rice, David
Rice, Letia
Rice, Stan
Rich, Donna
Richards, George
Ricketts, Henry
Ritchie, Linda
Robbins, William
Robinson, Kim
Rodriquez, Andriana
Rose, Gavin
Rowland, Steven
Russell, Forrest
Russell, Marianne
Russo, Barbie
Sams, Penny
Sanders, Kim
Schafer, Pam
Schafer, Peggy
Scott, Shirley
Scrimger, Fred
Seago, Helen

# Celia Morrison Gives Great Leadership

Seely, Nancy
Sewell, Robert
Sengstack, Jim
Seward, Debbie
Shackelford, Jerry
Sharpe, Michael
Sherwood, Tom
Shipp, James
Simione, Anne
Sisk, William
Skiffington, Debbie
Smallwood, Chris

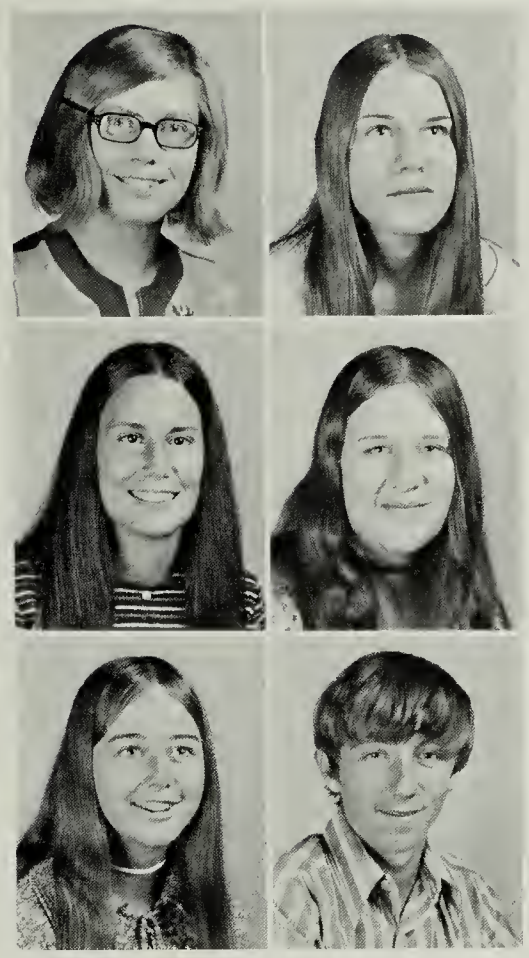

Smallwood, Susan
Smilanich, Laura
Smith, Deborah
Smith, Debbie
Smith, Donna
Smith, Jeff

Smith, Jody
Snider, Dirk
Souter, Patty
Spaulding, Julie
Spivey, Karen
Stallsworth, Sandy

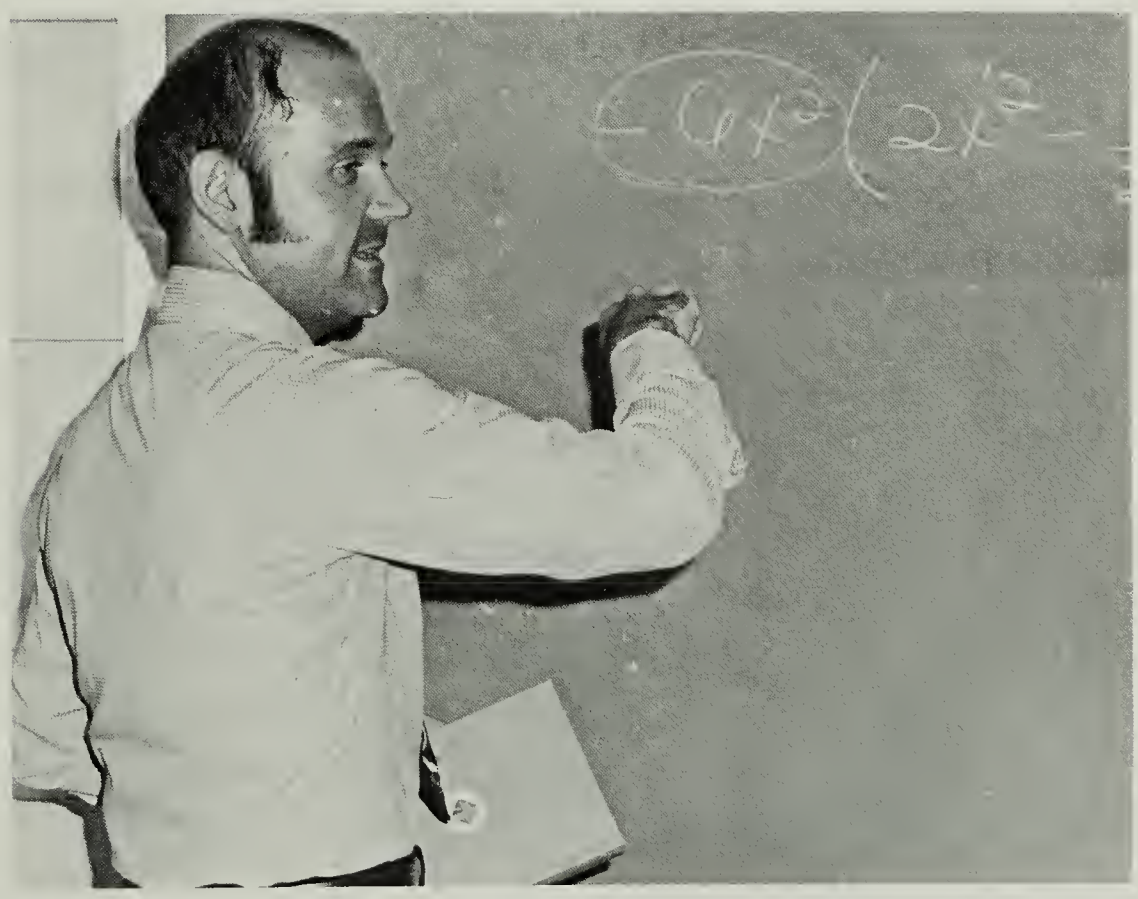

Mr. Larry Cavender served as Sophomore Class sponsor.

# Find A New

Standifer, Katrina
Starr, Kim
Stickel, Ralph

Stone, Dotty
Stroup, Debbie
Sullivan, Terry

Summers, James
Sutterfield, Kelly
Tankard, Mary

Tarbox, Linda
Tarbox, Peter
Tarpley, Tracy

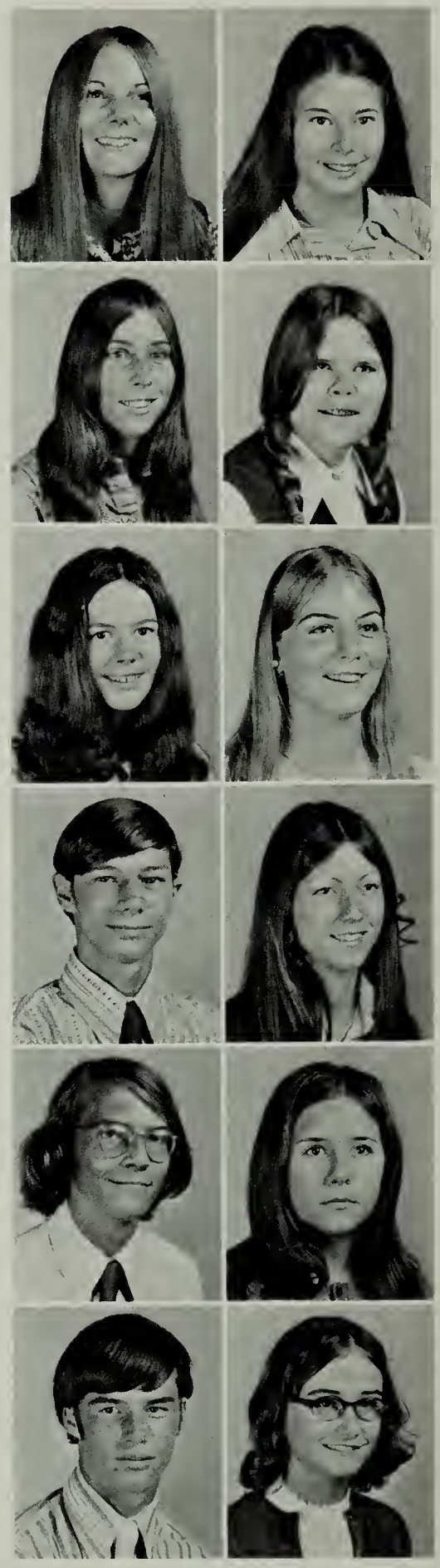

Taylor, Mary Lou
Taylor, Mona
Telford, Debra
Terpak, Paul
Thayer, Douglas
Thomas, Eddy

Thompson, Amy
Tierney, Mary
Tisdale, Jeannette
Trexler, Mary
Tucker, Beth
Tuthill, Helen

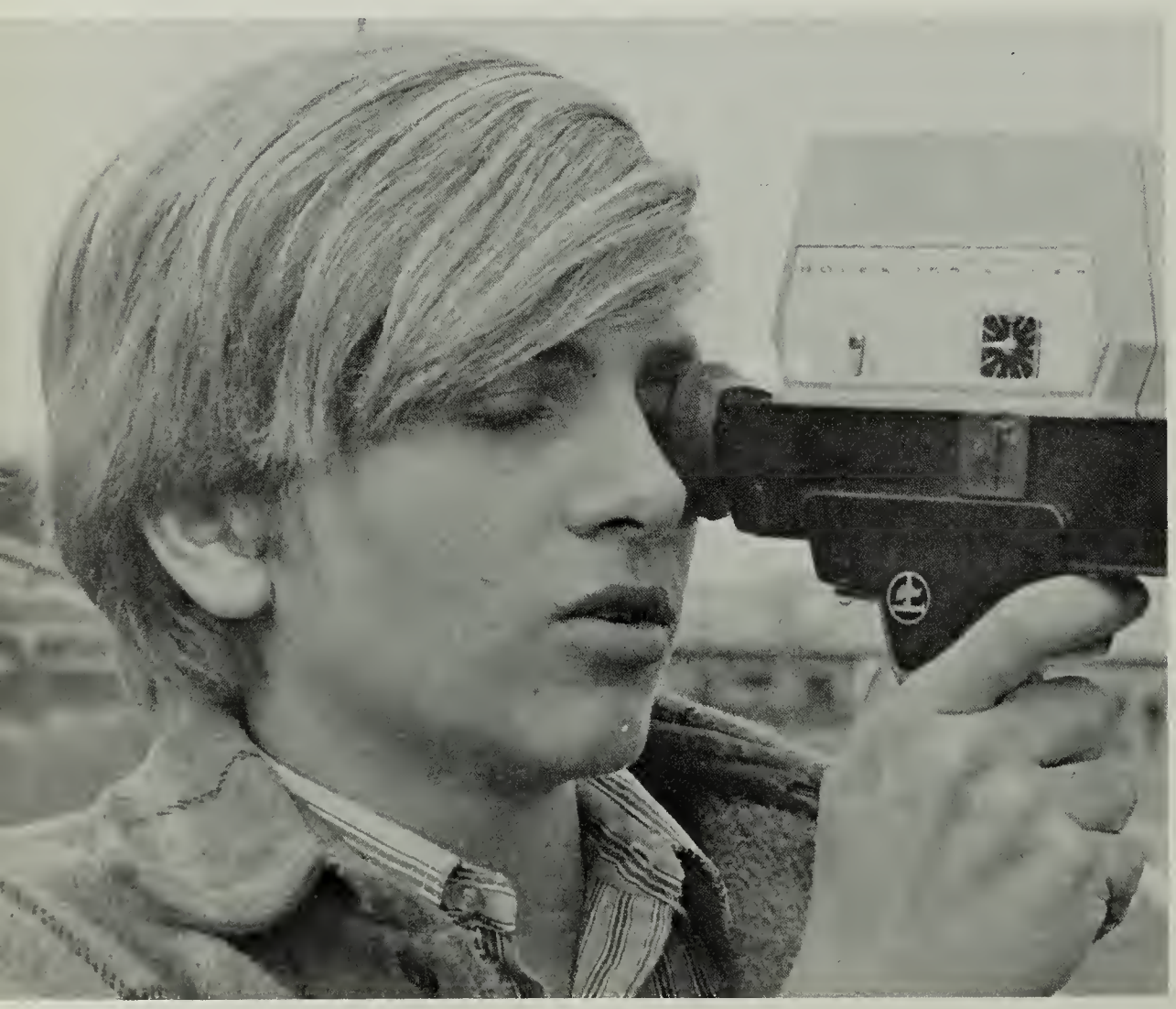

Sophomore Warren Dahlstrom shows his talent as a photographer.

# Role In Life

Tyler, Jeanette
Van Camp, Paul
Van Sleet, Kim
Viens, Roy
Voegelein, Robin
Vogt, Deborah

Wagner, Leigh Ann
Wallaee, James
Walls, Gwen
Walsh, Gregory
Ward, Sandra
Warner, Kathy

Watkins, David
Watkins, Gardner
Weber, Charles
Weber, Frederick
Webster, Joanne
Wheeler, Martha

White, Deborah
White, Marc
Wiesman, Nancy
Wilkinson, Patti
Williams, Fred
Williams, Linda

Young, Debbie
Young, Laura
Zagrodniczek, Eileen
Zupan, Steve

Windsor, Melanie
Wolfe, Robert
Woods, Lynne
Wood, Thanta
Woolfrey, Janet

Nancy Jones quietly reads her book.

# Freshmen

# Frosh Undergo Step-Scat Testing

Freshmen always get lost in the halls . . . always ask dumb questions . . . always look little and insecure . . . always grow up into confident seniors. At first, everything seems too hard, too baffling, and the freshman never realizes how fast four years will go by . . . how soon he'll make lasting friends . . . how firmly he'll become a part of the school . . . but the miracle never fails and the freshman always finds himself. Academic learning, yes; but the freshman also gains a greater knowledge of self.

Adams, Betsy
Albrecht, Rebecca
Alexander, John
Ambrose, Matthew
Ammons, Michele
Andry, Diane

Apostolakis, Teddy
Arkley, Stephen
Ayers, Barbara
Bacon, Donna
Bade, Robert
Bailey, William

Barbour, Calvin
Barnes, Barbara
Barnes, Kathy
Barnhill, Candy
Barr, Deborah
Barthol, Lida

Bates, Frank
Bauer, Caren
Bayne, Susan
Bedwell, Karen
Beeton, Jane
Behrend, Roger

Behrend, Valerie
Bell, Alison
Benneche, Janet

Bennett, Peggy
Bennett, Sara
Bertram, Judy

# Orientation Reveals

Paul Donahue discovers that he's on candid camera.

Biddison, Teri
Birch, Sally
Bogle, Cindy

Bohen, Sean
Bohr, Cynthia
Bore, Mary Jane

Boutte, Donna
Bowman, Lori
Boyd, Vanessa

Breeding, Joe
Breen, Richard
Brooks, Pam

Brown, Matt
Brown, Sandra
Buglass, Erin
Burr, Barbara
Burton, Denise
Byers, Jean

Byrne, Phyllis
Cadou, Nancy
Caldwell, Deborah
Caras, Brian
Carey, Brian
Carrico, Roxanne

# Complex High School Life

Cassels, Kent
Charlier, Bev
Childers, Andrew
Childress, John

Chrisinger, Jeff
Christi, Tim
Claggett, Ralph
Clarke, Janet

Cobbins, Bonnie
Coe, Patricia
Colville, Suzanne
Conklin, Darlene

Connolly, Brian
Coon, Michelle
Cordell, David
Cox, Cynthia

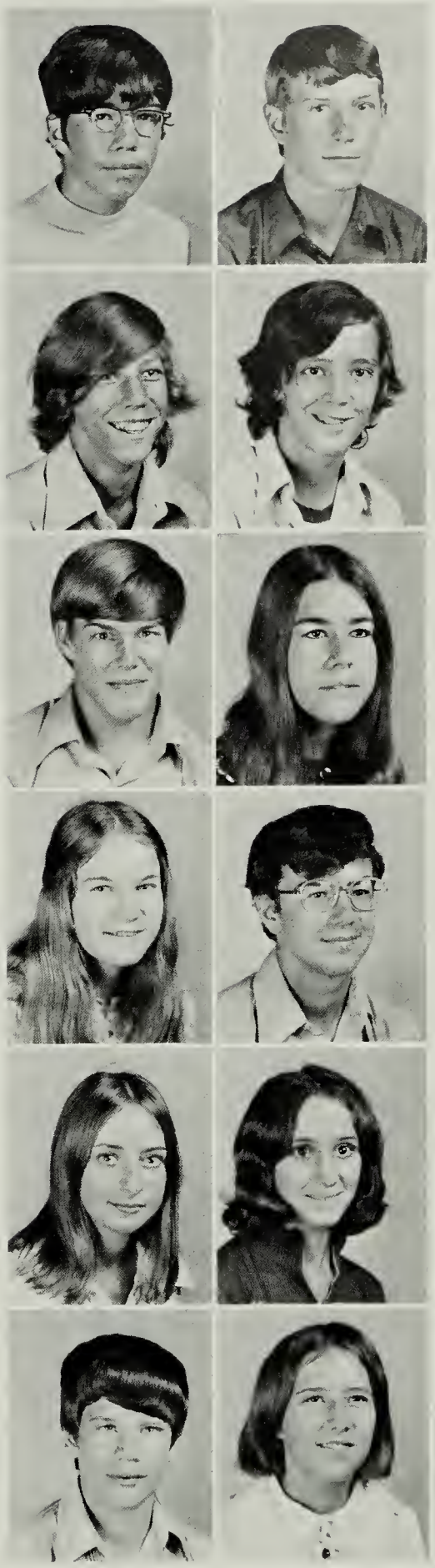

Cox, Randy
Craig, Danny
Craun, Bill
Cullen, Patricia
Cunningham, Rita
Dailey, Tim

Darnell, David
Daugherty, Wayne
Davis, Susan
Decharme, Danny
DePaolis, Shelley
Deyarmin, Cindy

An important point is explained to a friend by Mary Ann Scott.

# Freshmen Offered Coed P.E.

These guys seem to have their interest held but not their posture.

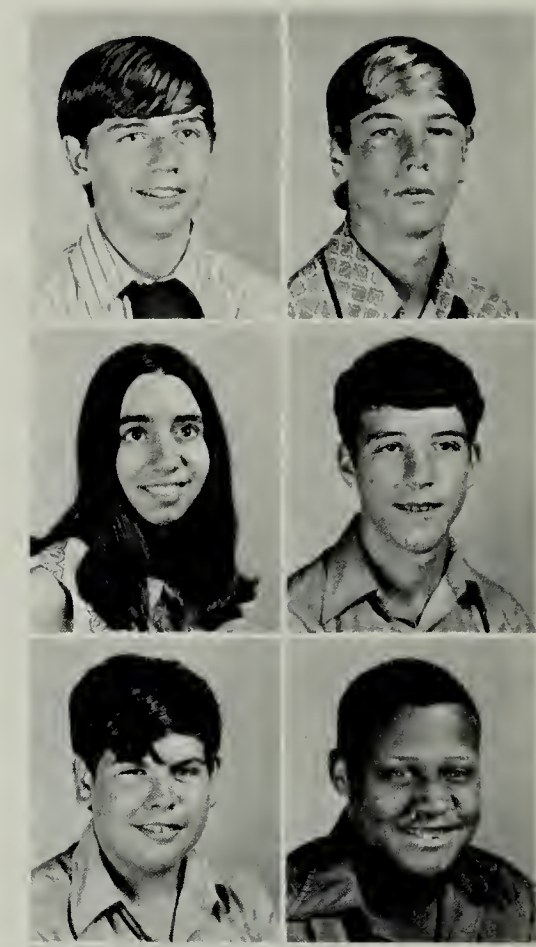

Dickinson, Fred
Donahue, Paul
Dow, Kathy

Dowdle, Melanie
Duckwitz, Phillip
Dunn, Robert

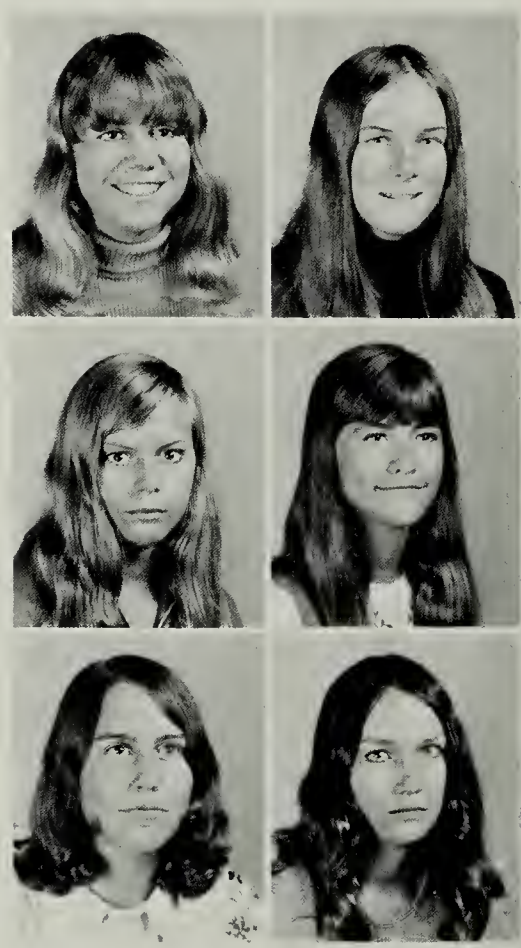

Dwyer, Allison
Eagle, Jo Anne
Eddy, Sandra

Elich, Dee
Elliott, Laura
Ellis, Virginia

Ewell, Richard
Failacci, Karen
Ferrell, James
Fishback, Earl
Fisher, Bill
Fisk, Gail

Fitzpatrick, Terry
Floyd, Stephen
Folks, Rodney
Ford, Deborah
Ford, Shelley
Forehand, Jay

# English Electives Stimulate Interest

The top row of the bleachers must be a place of enlightenment.

Fortney, Dennis
Foster, Charleen
Foster, Pam
Fox, Darlene
Frakes, Barbara
Fry, David

Galbraith, Bruce
Geisinger, Karen
Gjersvik, Heidi
Glacken, Dennis
Glauner, Nancy
Golden, Lynn

Golightly, Cynthia
Graham, Katharine
Greenway, Mark

Gregory, Kathy
Grimes, Noreen
Grimes, Wilson

Groettum, Debra
Guy, Colin
Haas, Eddie

Hackley, Sherry
Hall, Susan
Haigler, Don

# Frantic Freshmen

Hardin, Rhonda
Harris, Bruce
Harris, Roberta

Head, Steve
Heafner, Brenda
Heflin, Vicki

Heim, Jeff
Heriot, Gail
Herrmann, Linda

Hershey, Bill
Hickey, Bob
Hilburn, Deborah

Freshmen work diligently since Homecoming is only two nights away.

Hitzelberg, Jill
Hixson, Monica
Hodges, Kathryn
Hoehne, Bill
Hogg, Evelyn
Hogue, Mike

Holmes, Debbie
Hudson, Beth
Hudson, Maureen
Hudson, Tina
Huerta, Cynthia
Hughes, Matt

# Fervently Fabricate Float

Hurlburt, Barry
Hussey, Peter
Hux, Chris
Jackson, Laura
Jacobs, Jennifer
Jacobs, Lois
Jasper, Alan
Jenkins, Paul
Jerman, Diane
Jividen, Pam
Johnson, Cheryl
Johnson, Glenn

Jones, Lee
Jordan, Bill
Kalina, Thomas
Kaplan, David
Kelly, Mary
Kerns, Wayne

Killen, Danny
Killen, Dennis
Kingsley, Kathy
Kishline, Brian
Klaassen, Paul
Klimonda, Veronica

The final product, waiting for the Homecoming parade to begin.

# Geography Students Piece

Knapp, Mary
Kocher, Kevin
Kocher, Linda
Kogan, Debra

Kramer, Alan
Laughlin, Molly
Lavin, Debra
Law, Vickie

Lear, Greg
Lemon, Debra
Lewis, Dulany
Lewis, John

Lewis, Mark
Lewis, Mike
Libby, Dana
Lilley, Jacki

Lilliston, Gail
Limburg, Susan
Linden, Kim
Linehan, Patricia

Lokay, Denise
Lynch, Joe
Machinski, Joan
Markereth, Tracy

# World Puzzle Together

Markham, John
Martell, Donna
Martin, Brenda
Maters, Sharon
Mayberry, Patty
Mayberry, Robert
Mayobre, Manuel
McCarthy, Kim
McConnell, Mike
McConnell, Lori
McCraw, Alfred
McCraw, Ann

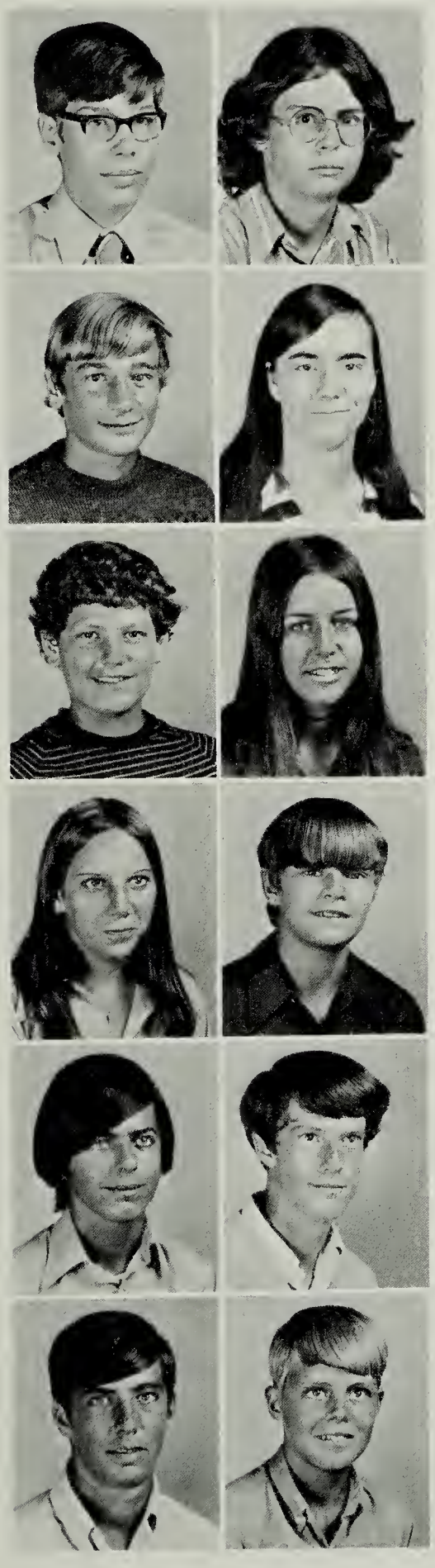

McDonald, Steve
McEvily, Gerard
McLaughlin, Michael
McLeod, Jennifer
McMillan, Randy
McMonigle, John
McNabb, Stephen
Meade, Debra
Means, Wendy
Medina, Ricky
Merchant, Tim
Meyer, Chris

School isn't all frenzied work.

Milko, Rick
Miller, Cherie
Miller, Debra
Mitchell, Karen

Students listen with interest to Mr. Tabor's orientation presentation.

# Frosh Find Way Around

Montour, Lea
Moon, Patty
Moore, Mary

Moore, Katherine
Mornston, Ed
Morrison, Greta

Moss, Dwight
Moss, Michelle
Mulkey, Deborah

Mulvey, Kathleen
Murphy, Dawn
Murphy, Kathleen

Art projects turn out better if they're done over algebra books.

Neil, Judith
Nelson, Kathy
Newago, David
Newman, Victoria
Nichols, Tom
Nicholson, Nicky

Nicodemus, Cindy
O'Donnell, Barbara
Pampel, David
Pannell, Cheri
Papke, Mary
Parish, Laura

# High School Twice

Patillo, Alice
Patrone, Patrick
Peacock, Erin
Pedersen, Bob
Peebles, Diane
Pennington, Beverly
Pennewill, Susan
Pflugshaupt, Jan
Phillips, Daphne
Pitts, Karen
Place, Brenda
Potts, Sheila

Powell, Jeri
Pritz, Arleen
Pullen, Christine
Rappaport, Jamie
Rehbock, Sharon
Reynolds, Bill
Reynolds, Bobbi
Rhodes, Barbara
Rice, Deborah
Ricketts, Mary
Ricketts, Suzanne
Riggles, Deborah

Freshmen were of great assistance in moving of books to the new school.

Ritzert, Gerry
Roberts, Charles
Robey, Donna
Rogers, Lisa

# Class Gains With Help Of Mr. Scott

Football coach + head wrestling coach + freshmen class sponsor adds up to Mr. Randy Scott - a busy man.

Rose, Pamela
Rotenberry, Dennis
Roth, Debra
Rothman, Bob

Rowley, Bill
Royal, Robert
Rutherford, Rochelle
Sampson, Leslie
Sarsfield, Patricia
Sayre, Patricia
Scibilia, Tom
Schuller, Donna
Schwab, Bob
Scoular, Tom
Scott, Ann
Scott, Mary

Sedlander, John
Selman, Nancy
Shifflett, Dale
Shifflett, Robert
Shultzaberger, Dee
Sibole, Susan
Sickon, Mary Ann
Sides, Jim
Silvey, Bob
Simione, Greg
Skelley, Kathryn
Sleight, Pete

# Students Begin To Mature In First Year

Smallwood, David
Smallwood, Joe
Smith, Bob
Smith, Sarah
Snider, Lisa
Songer, Dale

Souders, Sharon
Spence, Kevin
Spivey, Mark
Stahl, Susie
Steinbuchel, Jay
Sullivan, Roger

Sullivan, Sheila
Suter, Susan
Sutphin, Bill
Sutphin, Bruce
Swett, Kim
Tanner, Cynthia

The freshmen pep band, led by Kathy Dow, is playing with more success this year than ever before.

# Officers Navigate Class

Secretary Jeri Powell and Treasurer Chris Terpak look over a paper in the absence of President Heide Gjersvik and Vice-President Steve McNabb.

Taylor, Diane
Terpak, Chris
Terrill, Ruth
Testerman, Deborah
Thompson, Joan
Thorpe, Virginia
Thuot, Michael
Tirebiter, Dunlop
Tisdale, Theresa
Toner, John
Towse,Mark
Trainor, Larry
Trexler, Ed
Trost, Scott
Tu, Tai Li
Tudor, Vicki
Tuthill, Shawn
Tyler, Peggy
Vaitas, Bill
Vanderhaeghe, Martin
Vannoy, Terry
Villavicencio, Jorge
Wagner, Cynthia
Wallace, John

# Through Challenging Year

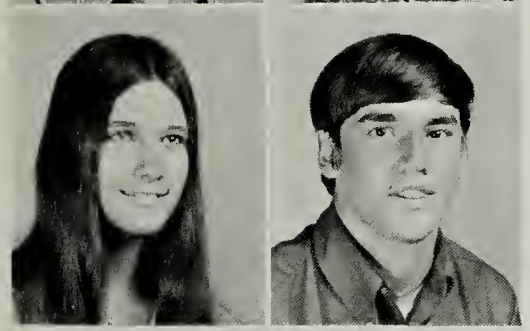
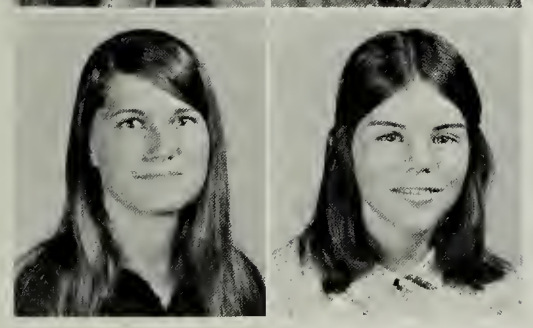

Ward, Tom
Warsing, Kent
Watkins, Kathryn
Webb, Leslie

Weitzel, Jeff
Welch, Judith
Wells, Riehard
West, Christine

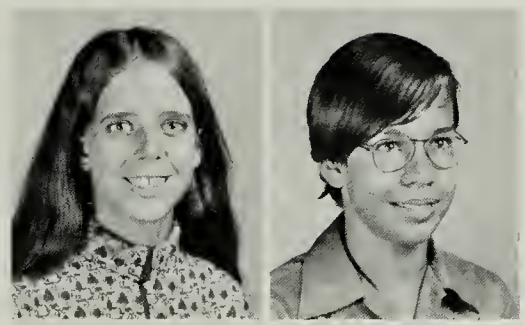
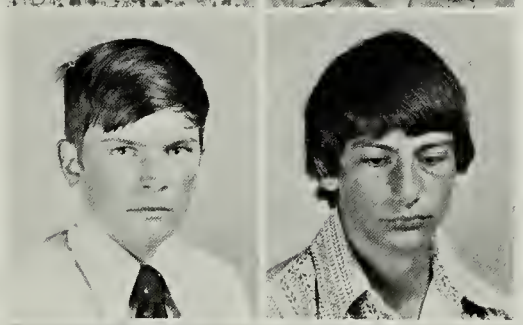
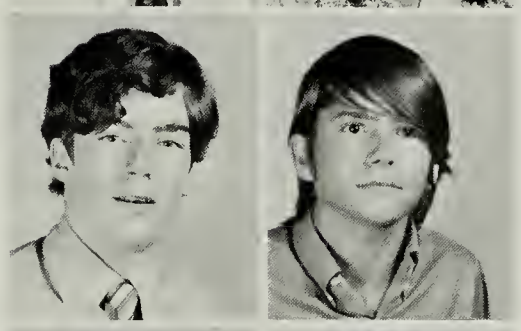
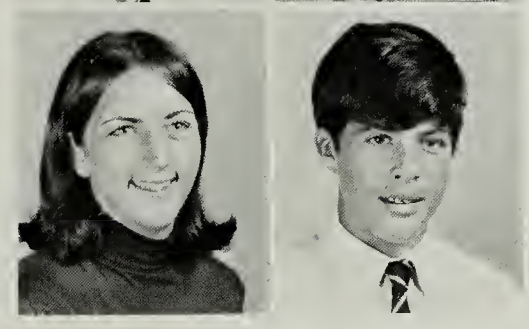

Westbrook, Brenda
White, Joe
Whitley, John
Wiggins, Nina

Wigren, Chris
Wiles, Chuck
Wilkinson, Robert
Willson, Tom

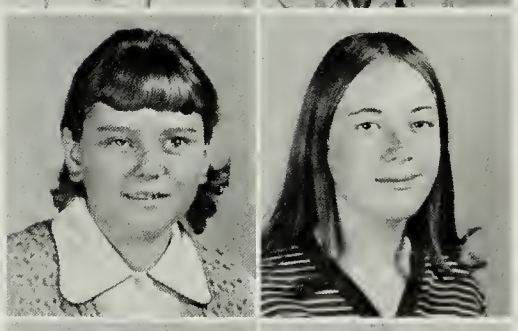
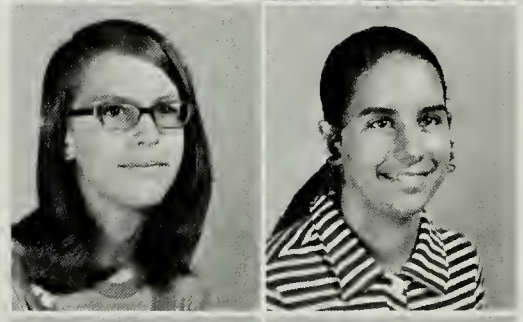
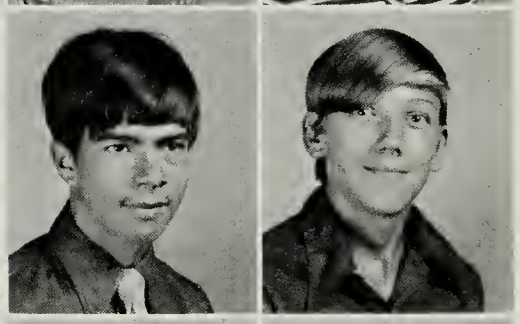
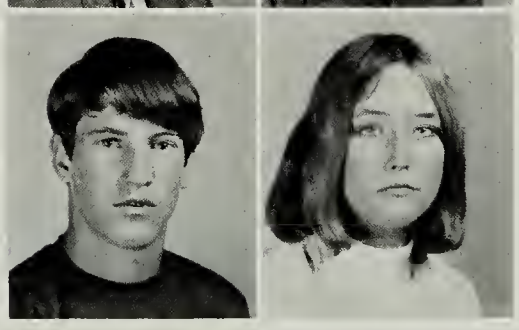

Wilson, Walter
Witman, Bruce
Woodruff, Shirley
Woods, Debra
Worley, John
Worley, Mike

Wotherspoon, Nancy
Yew, Robert
Young, Karen
Zaffarano, Michele
Zaun Lesley
Zuhlke, Wendy

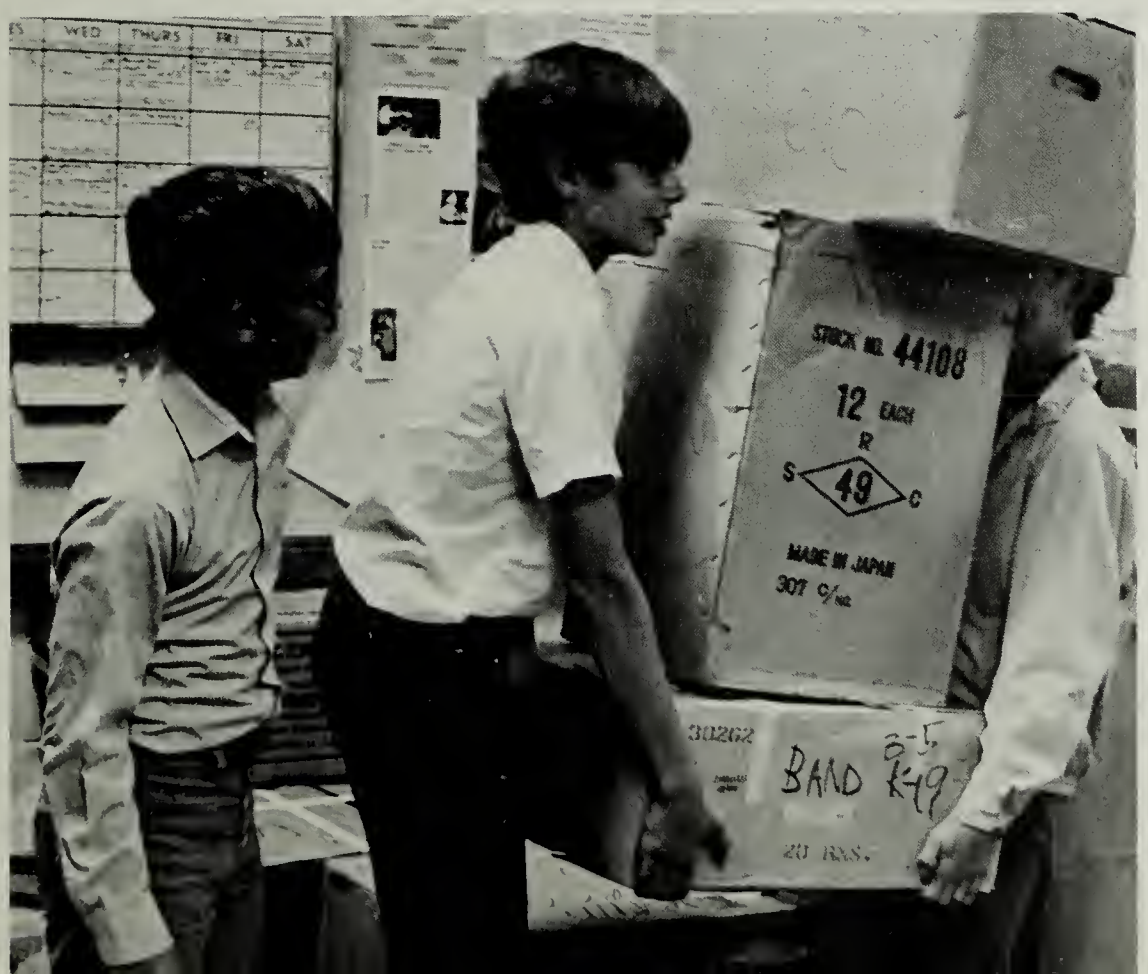


Ed Mornston looks on as Steve McDonald and Kevin Spence clown around about the move to the new school.

# ADVERTISEMENTS

ADVERTISEMENTS

# UNITED VA. BANK OF FAIRFAX

4085 Chain Bridge Rd.
Fairfax
938-2900

At *United Virginia Bank of Fairfax* it's obvious that they lock up all the precious and valuable items. Sally Fuller and Brian Carroll will also agree that *United Virginia Bank of Fairfax* is the safest and surest place to deposit your money!

# JIM MCKAY CHEVROLET

3509 University Dr.
Fairfax
591-4800

Lisa Christensen hands the title papers over to Stuart Stainback, the proud new owner of a *Jim McKay Chevrolet*, while Sue Adkinson holds the keys. Wait! If Stuart owns the car and Sue has the keys . . .

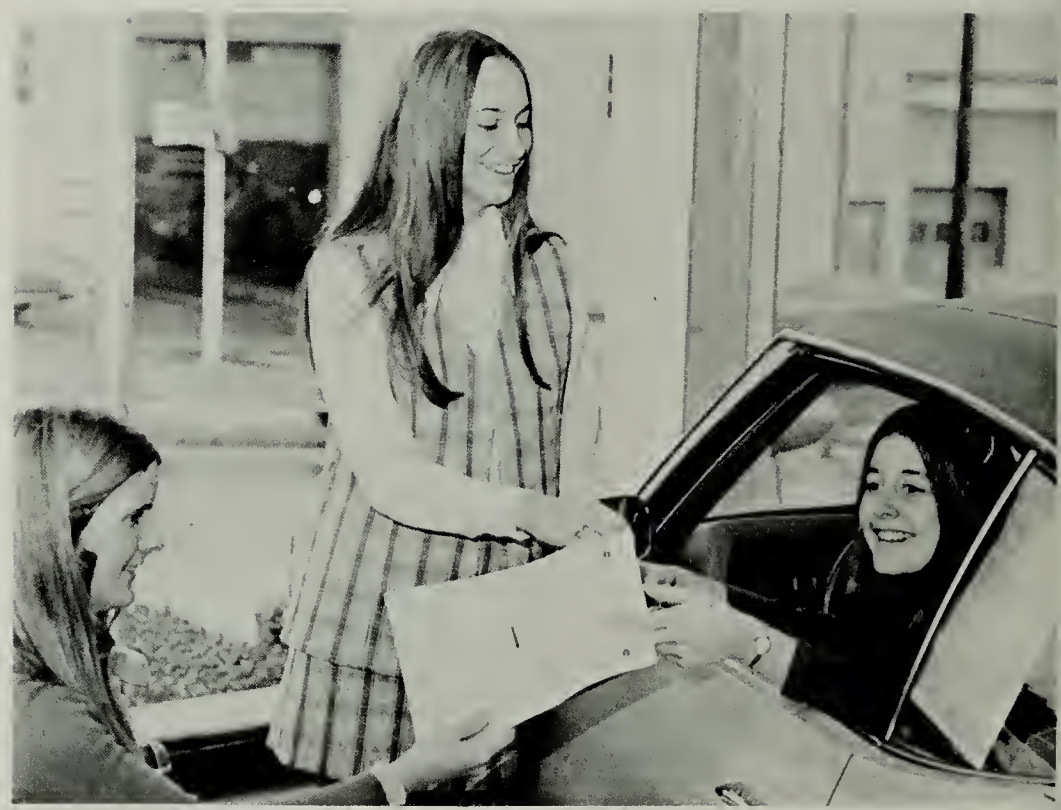

# THREE CONES

4004 University Drive
Fairfax
273-8887

Mary Tankard finally found a boyfriend with a good head on his shoulders at the *Three Cones*.

# ADAMS CLEANERS

Fairfax Circle
Fairfax
273-8444

At *Adams Cleaners*, Beth Adams serves Warren Dahlstrom with a smile. Warren brought in a pair of Adjusta drapes for his mother. Atta Boy!

# ALBERT'S BEAUTY SALON

10380 Lee Highway
Fairfax
273-9723

Sue Farmer is glad to help Linda Cadou find the right type of creame. *Albert's Beauty Salon* can do everything for you too, from a stunning hairstyle to softer hands.

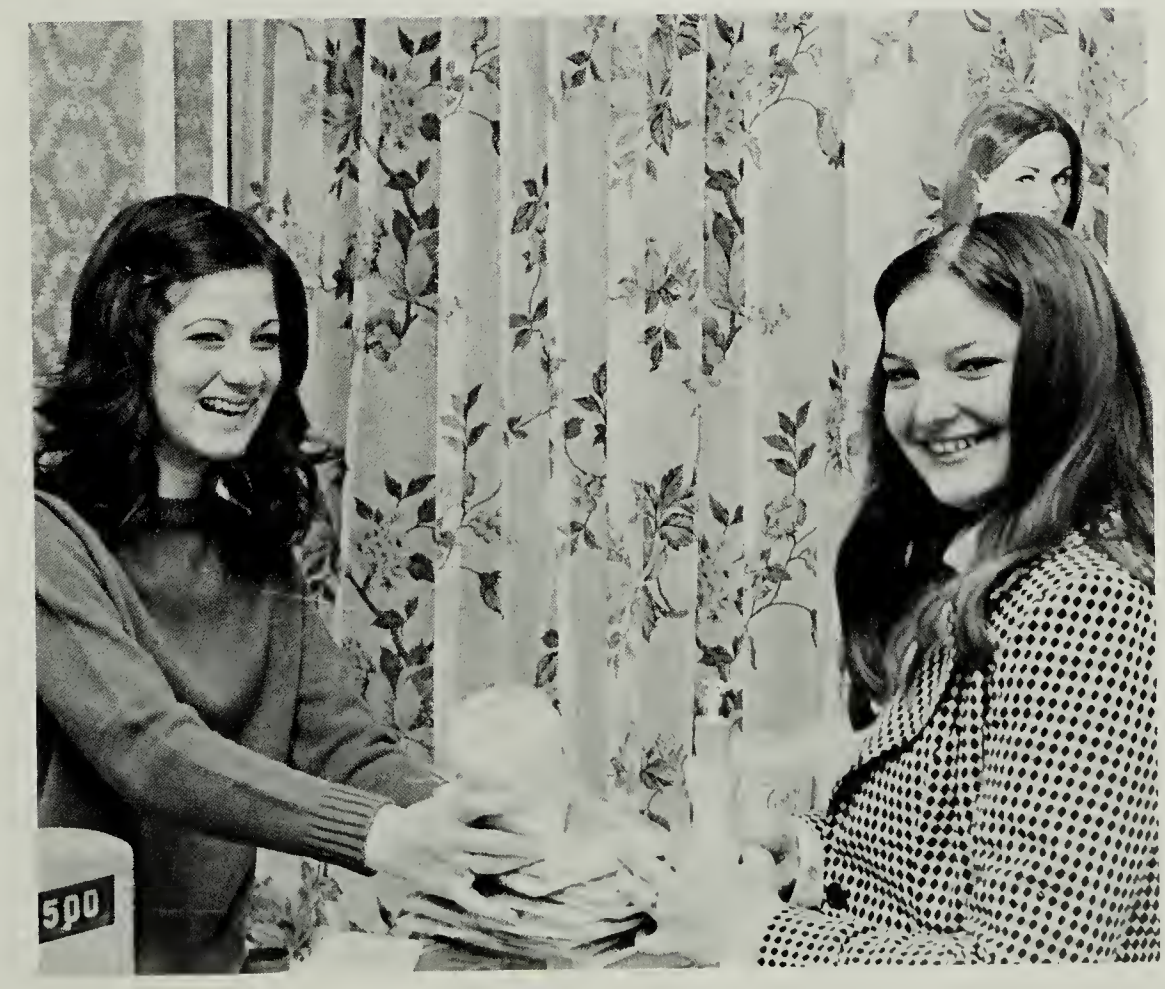

# SKYLINE ESSO

11015 Main Street
Fairfax
273-9879

"The only way to go!" remarks Barbie O'Donnell to Karen Eustace and Gloria Howser at *Skyline Esso*. We can't promise you a face in every tire, but we can promise great service and great tires, too!

# KETTERMAN'S JEWELRY

142 Branch Road
Vienna
938-2304

Nan Hilley can't decide on the watch she wants, but George Aubrey's helpful decision of "take one of each" brings a smile to Nan's face. Decisions are hard to make at *Ketterman's Jewelry* because of all their wonderful merchandise.

# CLEVE'S PIZZA

Fairfax Circle
Fairfax
591-5888

The biggest pizza and the longest spaghetti noodles come from *Cleve's Pizza*. The delicious flavor of the food is portrayed in the faces of Rick Eagle and Jacki Lilley.

# OLYMPIC SPORTING GOODS

10272 Main Street
Fairfax
273-0898

Ready to vie for the Olympics are Annie Tisdale and Sherea Hicks. For all your Olympic needs shop at *Olympic Sporting Goods*.

# ED'S BAIT AND TACKLE

9766 Lee Highway
Fairfax
273-1437

Jenny Brown exclaims "Where's the Safari?", as she gathers her equipment at *Ed's Bait and Tackle*.

# FAIRFAX FURNITURE

10670 Lee Highway
Fairfax
273-1900

As you can see Paul Hudson and Berta Whetzel know where to buy their funiture. Want a nice couch, table, and chairs? Go to *Fairfax Furniture.*

# VIRGINIA SAFE AND LOCK COMPANY

Fairfax Circle
Fairfax
591-6401

Kim Van Sleet and Barbie O'Donnell find safe cracking a big challenge at *Virginia safe and Lock Company.*

# BASKIN ROBBINS

10400 Lee Highway
Fairfax

Debbie Glover and Chris Bruce think it's a pleasure to serve a blueberry and banana ice cream cone to Warren Dahlstrom. But don't forget there are 30 more flavors at *Baskin Robbins.*

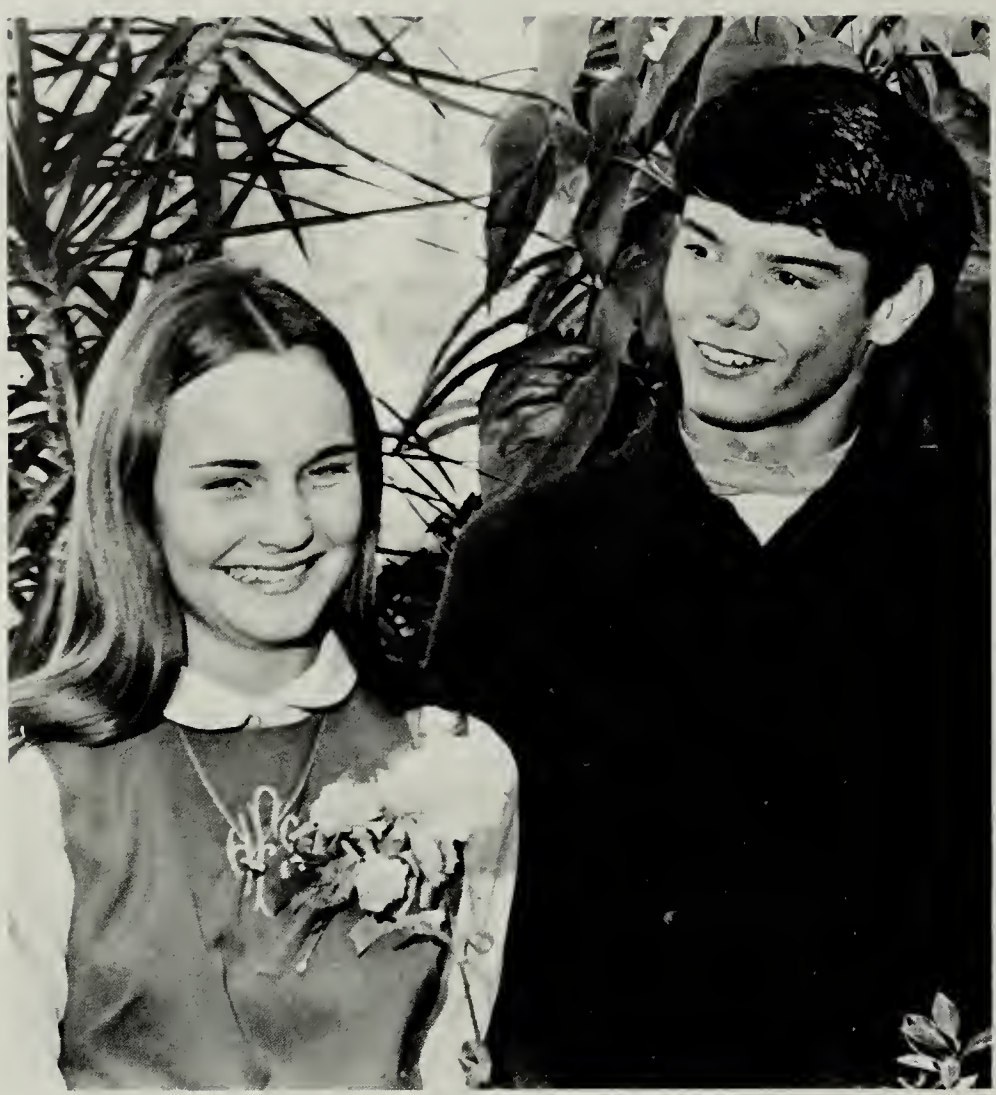

# FAIRFAX FLORIST

9649 Lee Highway
Fairfax
273-6181

"What a corsage!" exclaims Jim Mowatt to Debbie Rocheford. They'll tell you that *Fairfax Florist* is the place to go, for corsages and a variety of floral arrangements.

# FAIRFAX CHRYSLER PLYMOUTH

10620 Lee Highway
Fairfax
273-8700

"What a car!" exclaims Janet Magnusson to Sherea Hicks. Sherea agrees that this model's interior and exterior is luxurious. For your kind of car *Fairfax Chrysler Plymouth* is the place to go.

# 29 DINER

10536 Lee Highway
Fairfax
273-9148

Fried chicken and french fries — ummm good! Nancy Bartow and Kathi Jennings both agree that good food and good prices are featured at the *29 Diner*.

# TED BRITT FORD

10570 Lee Highway
Fairfax
273-6650

Beth Harris and Carol Lowe rope Lisa Guy into a good deal. Usually friendly and honest salesmanship are the keynotes of service at *Ted Britt Ford*.

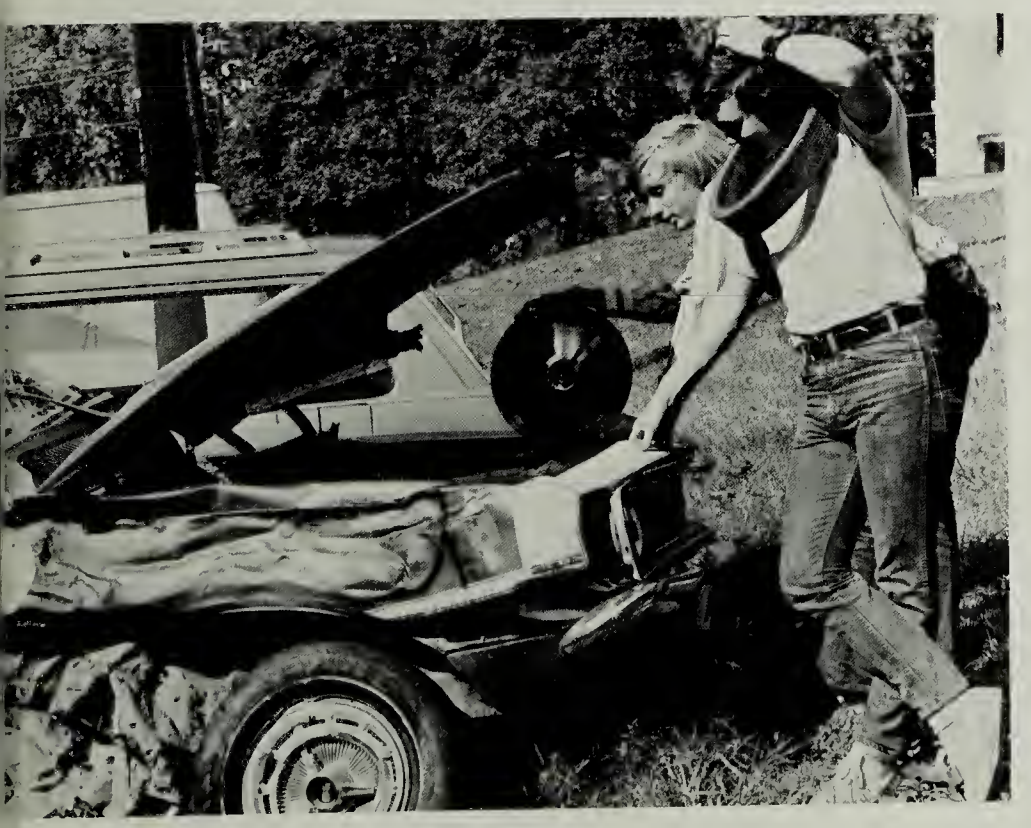

# SUBURBAN AUTO BODY

10313 Lee Highway
Fairfax
273-3810

Pierre Thuot and Mark Shaunessy hope that *Suburban Auto* can do a quick repair job. They have to be home at midnight.

# PIFERELY FASHIONS

9446 Main Street
Fairfax
591-3070

Want the latest in fashion? Sallie Fuller and Sue Farmer will surely tell you, that *Piferely Fashions* has everything in today's latest styles.

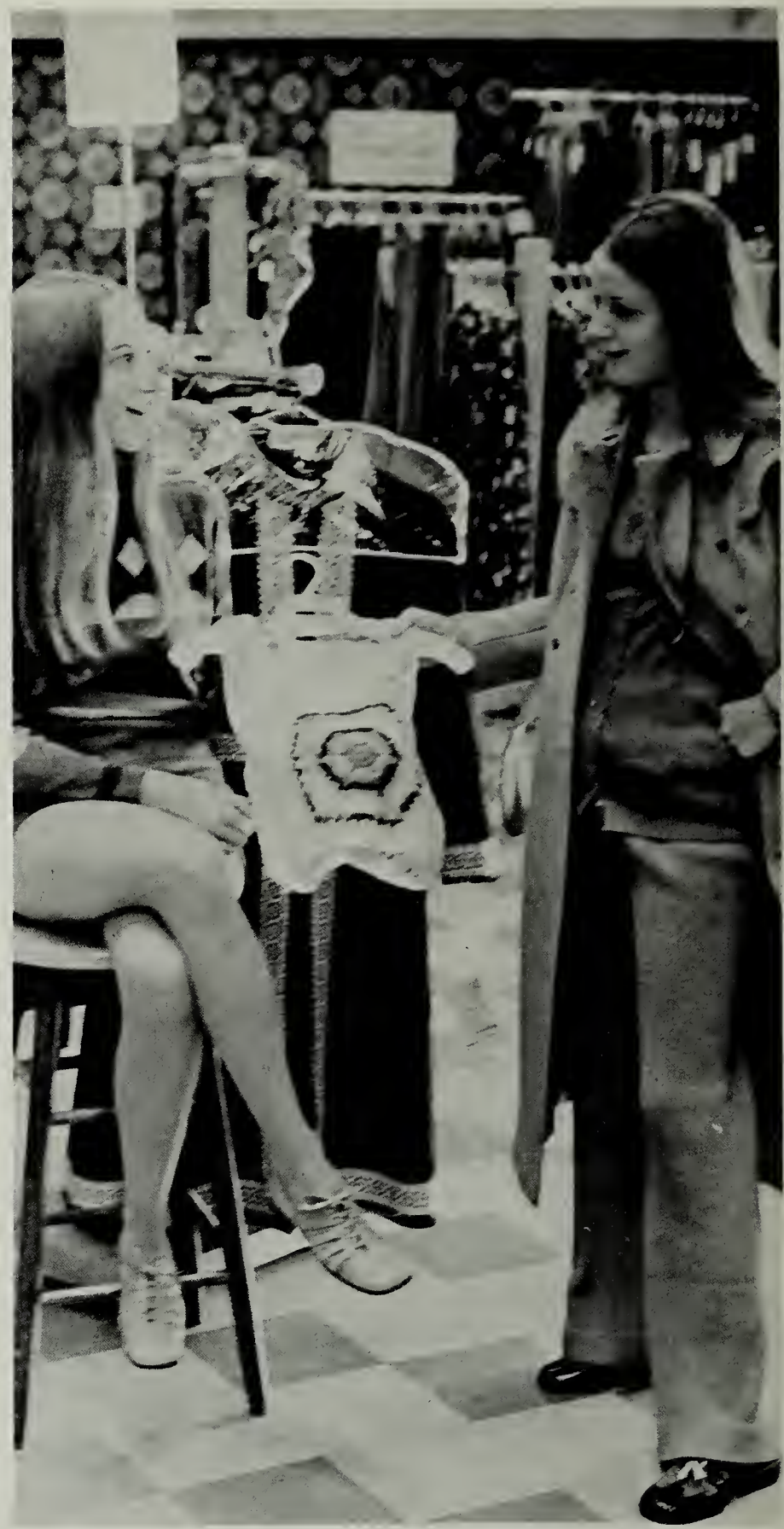

# CORNER HOUSE

Lee Highway and Chain Bridge Road
Fairfax
273-8342

As you see, the clothes at *Corner House* are attractive and up-to-date. Just look at Sue Atkinson and Frances Adams in their latest purchases. Stop by for a new outfit to brighten your life.

# FAIRFAX BARBER SHOP

10899 Main Street
Fairfax
273-9820

Barbie O'Donnell gives Karen Eustace a close shave at the *Fairfax Barber Shop*. Skilled barbers are prepared to give their customers the latest hair styles and the smoothest shaves.

# THE FULL CRY SHOP

111 Church St. N.W.
Vienna
938-9733

"You sure look stunning," Debbie Rocheford tells Ann Moss. Of course the compliment stems from Ann's exquisite new jumper from *The Full Cry Shop*.

# PIZZA CHEF

10280 Main Street
Fairfax
591-9733

"*Pizza Chef,* I'm glad we found it." Says Debbie Aubrey to Kim Rutherford. Want fast service and a piping hot P-I-Z-Z-A? Then go to *Pizza Chef.*

# GUARANTY BANK AND TRUST

9651 Lee Highway
Fairfax
591-4000

Learning of the full services offered at the *Guaranty Bank and Trust Company* are Martha Lee and Jackie Mayberry. They have discovered the convenience of the drive-in window and night depository. They have also discovered that handling money is fun!

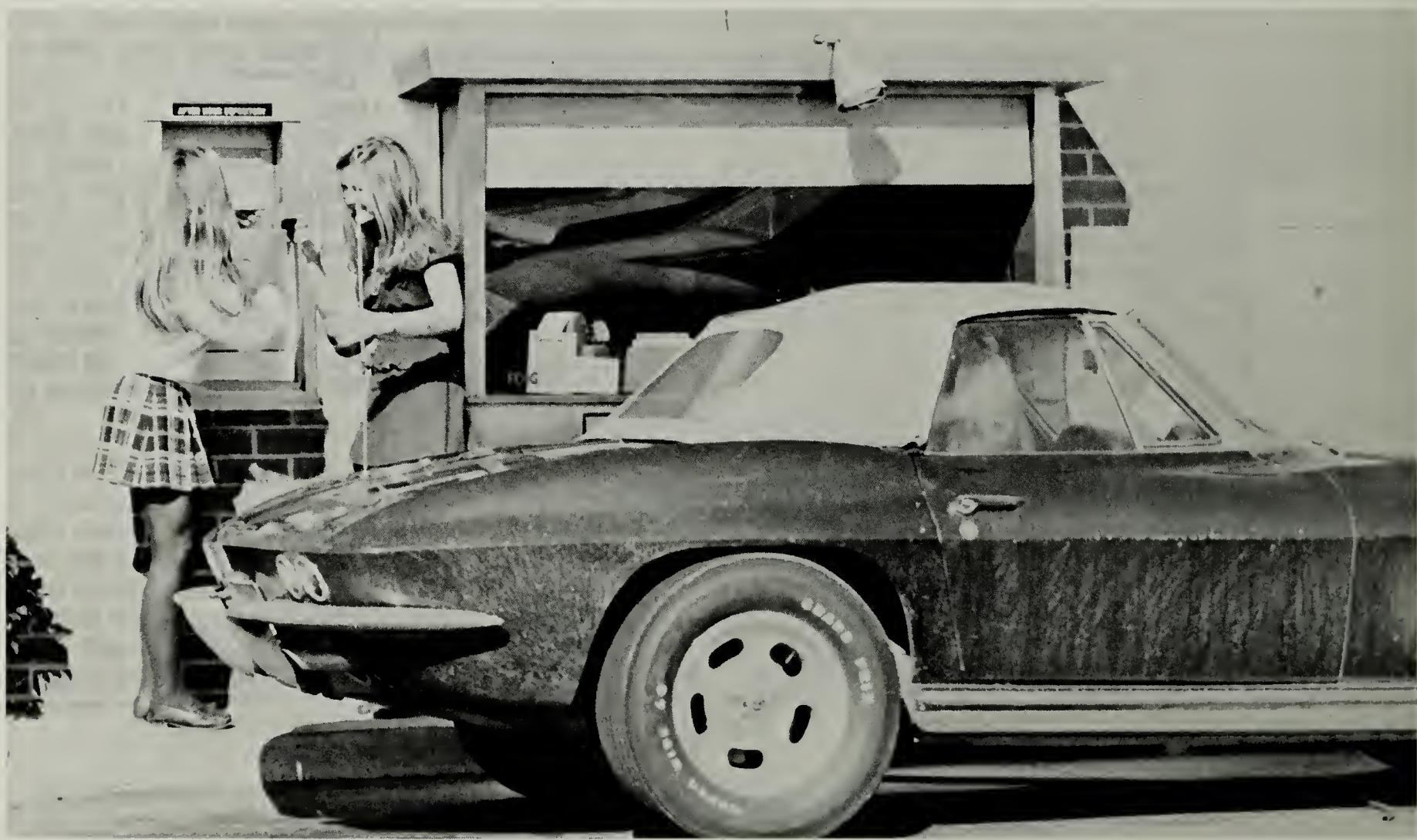

# PENTAGON REALTY

10637 Lee Highway
Fairfax
273-3400

Stuart Stainback obviously knows all about real estate, but Ron Schuller doesn't think so. But don't worry, you can depend on the real employees at *Pentagon Realty* to find the best living style for you.

# CURLY'S

137 Church St. N.W.
Vienna
938-7155

Jackie Williams, Karen Doud and Cindy Nelsen have gathered to check out the latest fashions at *Curley's Men and Boys Clothing Store*. The store offers not only clothes for men but also jackets, shirts, and jeans for women.

# MUSIC FAIRFAX

9653 Lee Hwy.
Fairfax
273-5698

Anne Moss seems content to stay at *Music Fairfax* all day. Come in and browse around — you might just find that kazoo you were looking for.

# HUNTER PUBLISHING COMPANY

Winston Salem
North Carolina

Mary Tankard is already getting ideas for next year's yearbook. *Hunter Publishing Company* always has the supplies and suggestions needed to keep a staff inspired.

# RED BARN

10869 Lee Hwy.
Fairfax, Va.
273-4701

Chris Bruce, Carl Goodiel, Lisa Christenson and Tom Feehan enjoy the *Red Barn's* soft drinks and crispy french fries. For additional inexpensive food items treat your friends at the *Red Barn*.

# UNITED SAVINGS AND LOAN

9450 Arlington Blvd.
Fairfax
273-7610

Mary Tankard happily serves *United Savings and Loan* customer, Beth Adams, as she prepares to open a savings account for Beth's cat. Even with nine lives, cats (and people) find saving a good investment.

# EVERHART JEWELERS

9966 Main St.
Fairfax
273-2550

"No, I'm sorry, we can't charge engagement rings to your boyfriend's account unless he comes to *Everharts*, Miss Stainback. These earrings he might enjoy giving to you though."

# EASTERN EMPLOYMENT SERVICE OF FAIRFAX

10560 Main Street
Fairfax
591-3253

Vicki Lilley and Beeky Bostwiek will do anything to get one of the many jobs that *Eastern Employment Service of Fairfax* has to offer, though Jim Morris seems to disagree with their taeties.

# WEBER TIRE COMPANY

10900 Main Street
Fairfax
273-4443

Bob Stickel and David Christian illustrate how you "put your shoulder to the wheel" on their extra out of school hours while working at *Weber Tire Company*.

# GREFE CONSTRUCTION COMPANY, INC.

10010 Main Street
Fairfax
273-5616

"Gee, Mister, Greg's dog really needs a new house," pleads Jim Sengstack to the man at *Grefe Construction Company*. For all of your building needs, large or small, consult the experts at *Grefe*.

# FAIRFAX SERTOMA

Scott Hudson and Chris Fedor know they can always lean on *Sertoma International*. Serving others is the goal of this civic organization.

# MAGELLAN'S

Fairfax Circle
Fairfax
273-8620

Chanda Kinsey is a "wise owl" to look for gifts at *Magellan's*, the store with something for everyone.

# POTOMAC TEMPORARIES

9653 Lee Hwy.
Fairfax
591-4040

Doug Sund dictates to Martha Wheeler the qualifications of a good secretary that people look for through *Potomac Temporaries.*

# JOHN CONRAD SHOES

9663 Lee Hwy.
Fairfax
273-8533

Steve Minnis helps Ann Farmer find the right shoe for her foot. For the best service and a wide selection of shoes shop at *John Conrad Shoes.*

# CLICK FUEL OIL

9788 Lee Hwy.
Fairfax
273-1111

Sam Fisher shows that you "love it, not leave it" when your house is warmed by *Click Fuel Oil.*

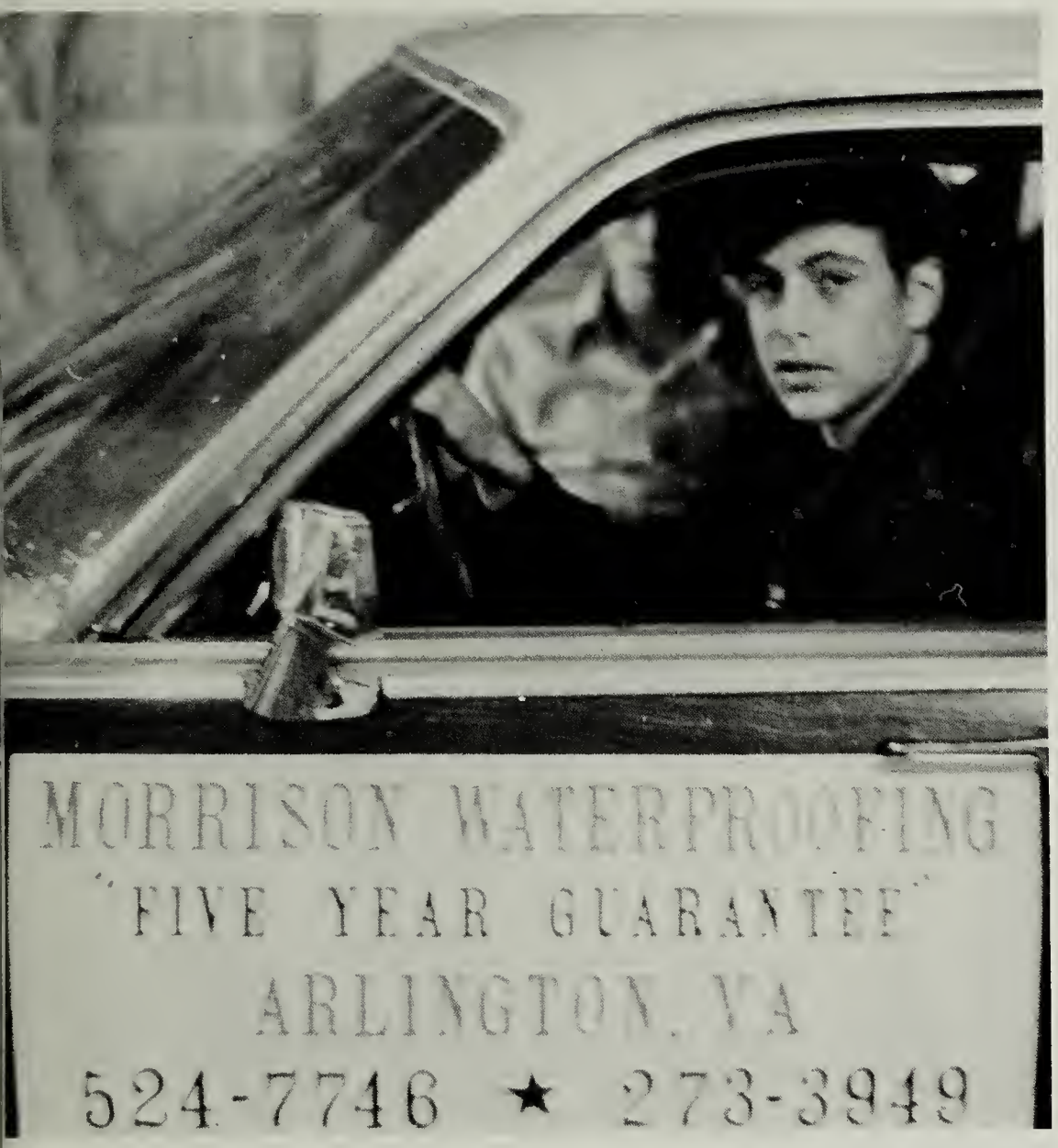


# MORRISON WATERPROOFING

3801 West Fairfax Drive
Arlington
524-7746

Danny Lipscomb and Tommy Cockrel can't wait until it rains so they can call *Morrison Waterproofing*. Better yet, contact *Morrison Waterproofing* before it rains!

# MILLER AND WREN FURNITURE COMPANY

3250 Old Lee Hwy.
Fairfax
273-1400

Mike MacDonald drinks a toast to the success of *Miller and Wren's* latest sale while Durward Fant tries to show him ideas for a new sales gimmick.

# LANSBURGHS' PORTRAIT STUDIO

Tysons Corner
McLean
893-6600

"One, two, three, go!" count Steve Davis and Mike Evans as they let each other glance at their senior pictures taken by *Lansburghs' Robert Charles Portrait Studio.* When you want to up date your photo album years from now, remember *Lansburghs* for the best in photo portraits.

# FAIRFAX FABRICS

11335 Lee Hwy.
Fairfax
591-7716

Martha Wheeler and Ceci Kinsey "try on" the new selection *Fairfax Fabrics* has for summer. For a wide variety of textures and prints, shop at *Fairfax Fabrics.*

# AUTO LAND

9738 Lee Hwy.
Fairfax
591-5912

Laurie Thompson can sense that *Auto Land* is the place to look for a new car. With all these good buys at *Auto Land,* she's going to have a hard decision to make.

# PATRONS

Beth Adams
Susan Adkinson
Susan Armstrong
Eugene Bene, M.D.
Adelard L. Brault
Margo Browning
Close and Russell, M.D.
Mr. and Mrs. William C. Corbin
Col. and Mrs. Warren R. Colville
Warren J. Davis
Mr. and Mrs. Tommy R. Farmer
In Memory of Ellis Frederick Feinstein
Fitzgerald, Smith and Davis
Edward J. Gallagher, M.D.
LTC. and Mrs. Robert Gunning, Jr.
Mr. and Mrs. Frank E. Harrison
Mr. and Mrs. T. Hirabayashi
Rolf A. Koehler, M.D.
Kenneth S. Latchis, M.D.
Don Lewis
Richard Line, D.D.S.
Mr. and Mrs. Frederick Magnusson
Jimi Mehta, D.D.S., M.S.D.
Mr. and Mrs. P.L. Montour
Robert L. Regan, M.D.
John H. Rust
Mr. and Mrs. R.P. Sommerfeld
Mr. and Mrs. Charles O. Stainback
Mr. and Mrs. George G. Tankard
Frank D. Swart
Mr. and Mrs. Gerald G. Thompson
Mr. and Mrs. Jack Van Anda
Jorge Villaviceneio, M.D.
John C. Webb
LTC. and Mrs. Nathanial F. Young

# CHANGE

NOT A THREAT

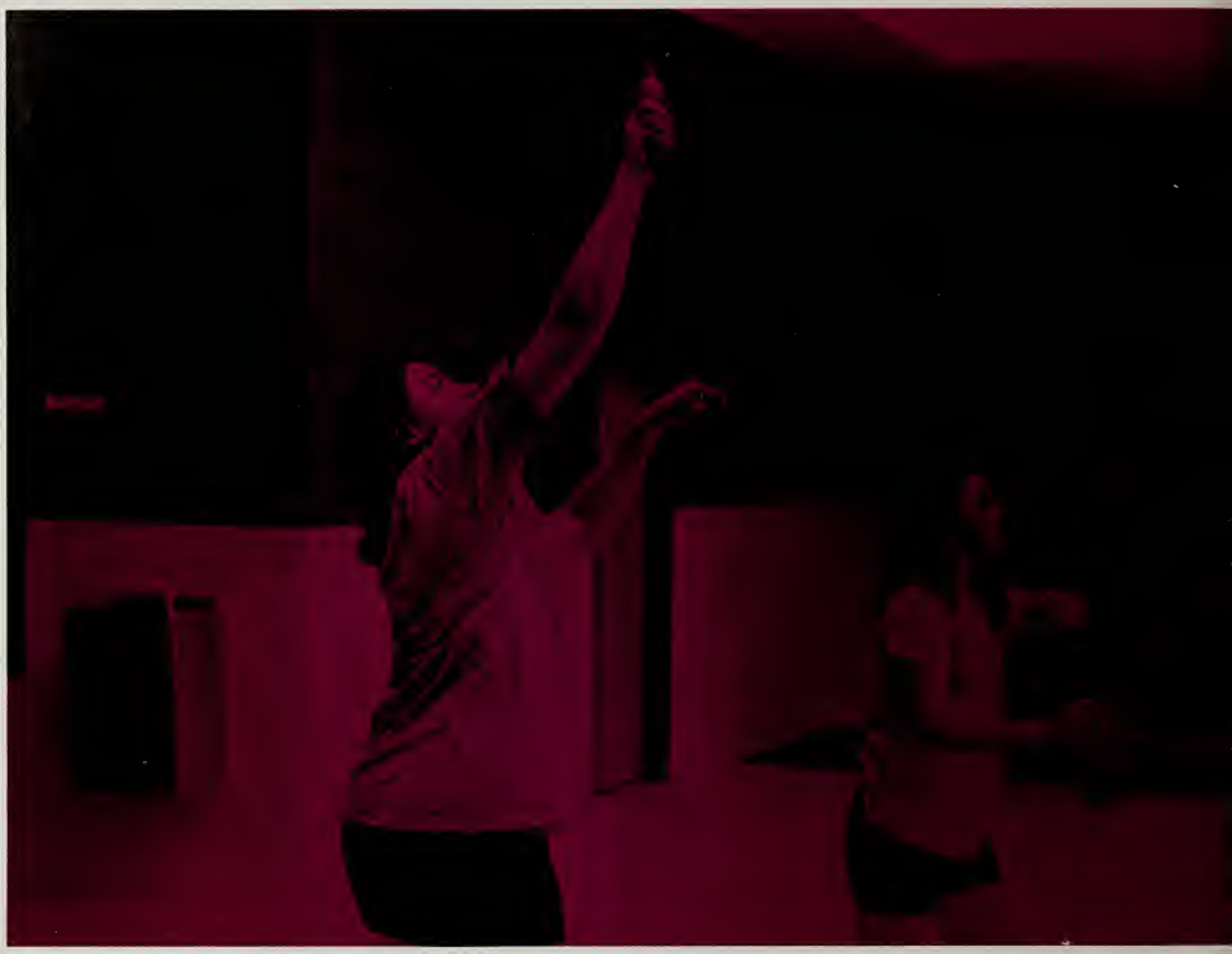

BUT A CHALLENGE

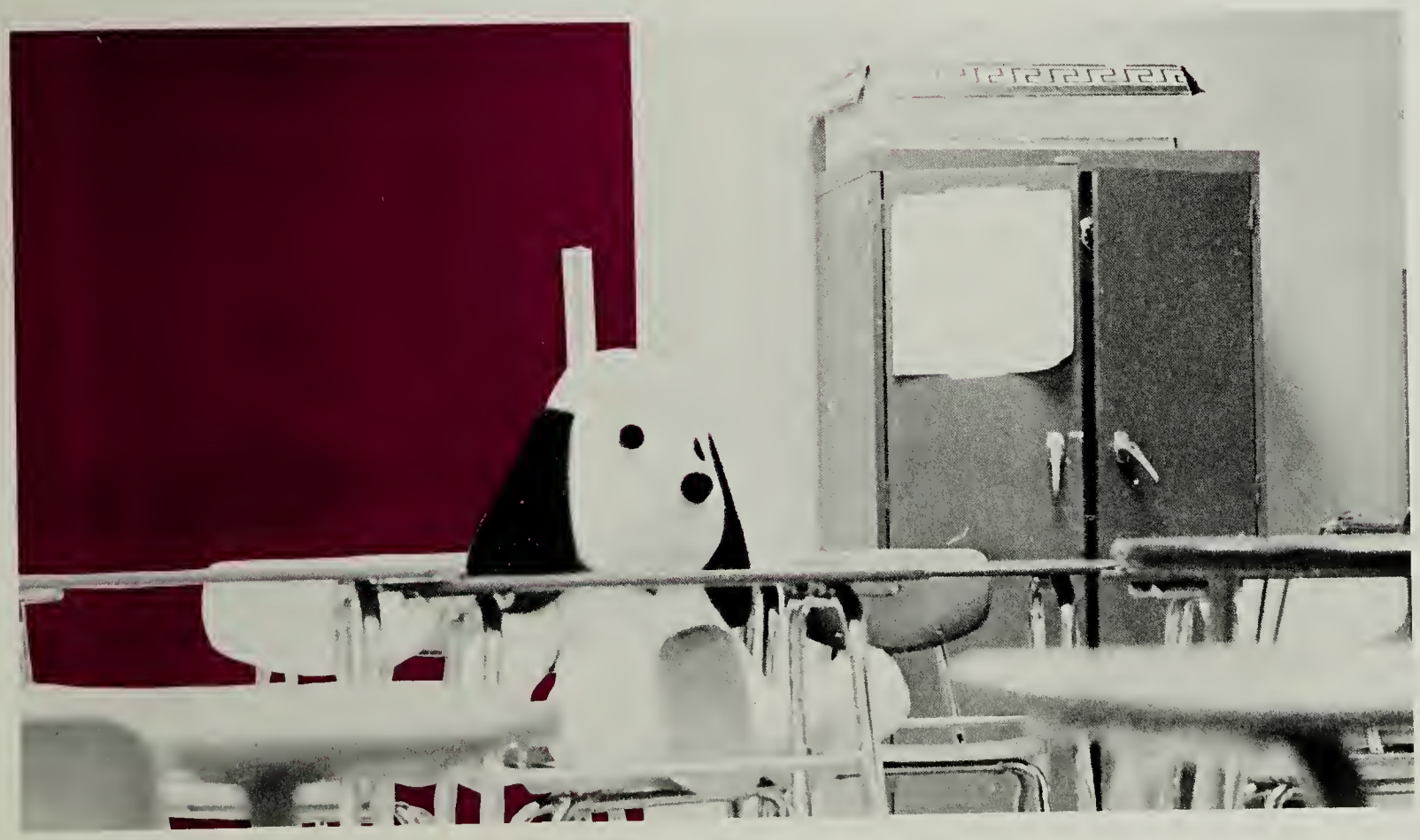

US

# TO BE MET WITH HOPE

EXIT
EXIT

# THE PROMISE OF SUCCESS

# Those Facing The Challenge . . .

ORGANIZATIONS ROSTER

## Art Club

MISS MARSHALL, MRS. BARRETT, SPONSORS
HARRIET BARRETT, PRESIDENT
BARBARA ARONE
ANDY CHILDERS
EMILY FISK
DIANE HUDSON
JOE JENKINS
JO ELLEN LYNCH
JANET McDONALD
ANDY OAKLEY
SUE PIDDINGTON
KIM ROBINSON
ELLEN ROGERS
JEFF SOMMERFELD
WALLIE WALLACE
JOANNE WEBSTER
NANCY WOTHERSPOON

## Astronomy Club

MR. ROMAN, SPONSOR
MARK ZAGROD, PRESIDENT
STEVE CONLEY
WAYNE DAVIDSON
STEVE DONAHUE
MAX FLOYD
ROHN GRAMMER
STEVE HUDSON
TIM JOLLY
JOEL KING
JOEY REYNOLDS
ELLEN ROGERS
JOHANNA STEINBUCHEL
JOHN THORPE
WALLIE WALLACE
BILL WILCO

## Basketball, Freshman

MR. CAPPELLANTI, COACH
MARK GREENWAY, ED HASS, MANAGERS
TERRY FITZPATRICK
BRUCE HARRIS
BOB HICKEY
ALAN JASPER
WAYNE KERNS
LES LEE
JOHN LEWIS
MARK LEWIS
KEITH MERCK
JACK PALMER
BOB PEDERSON
GERRY RITZERT
ED TREXLER
RICH WELLS
CHUCK WHITLEY

## Basketball, J.V.

MR. DEAN, COACH
FRED WILLIAMS, MANAGER
JOHN BUTZ
ALFRED CAPPELLANTI
BRIAN CARROLL
TOM HARTY
WES LINK
GARY MAUDLIN
JEFF McCALL
TIM MERCHANT
BOB NELSON
SCOTT NELSON
STAN RICE
STEVE ZUPAN

## Basketball, Varsity

MR. TURNER, COACH
STEVE GOLDHAMMER, DAVE TOOMPAS, MANAGERS
MIKE BRIDGEMAN
RICK BURNSWORTH
KEVIN FARLEY
BARRY HICKEY
SAM HUSSEY
ERNIE LYNN
JOIE MACNEIL
KARL NELSON
DAN PILON
DAN SAULS
BILL SAUNDERS
STEVE SHIFLETT

## Basketball, Girls' J.V.

DEBBIE BECK
SUSAN COLVILLE
SANDY GARDINER
BETH GREELY
SHERRY HOLDEN
SUSAN HUNZEKER
BOBBIE ANN KING
TERESA LUNSFORD
SUSIE LYNN
LAURIE McDONALD
NANCY SEELY
MARIANNE SICKON

## Basketball, Girls' Varsity

MRS. JOHNSON, COACH
BECKY BOSTWICK
DEBBIE FRODIGH
JOAN GROVES
SHARON HENRY
CONNIE HOBBS
DONNA LONG
PATTY MOON
ESTA STAPLES
MONA TAYLOR
MARTHA TRAINOR
SUE WILLIAMS

## Boys' Chorus

MR. SHAW, SPONSOR
ROBERT PEDERSON, PRESIDENT
ROBERT BADE
JOHN BOHEN
SAMUEL BUTZ
TIM CHRISTI
JACK GUZDOWSKI
MICHAEL HOGUE
CHRISTOPHER HUX
ROBERT McCANN
JOHN McMONIGLE
PATRICK PATRONE
GREG SIMIONE
BRUCE SUTPHIN
SCOTT TROST
JOHN WHITLEY
MARK WHITE

## Cheerleaders, Freshman

MRS. DeFRANCE, SPONSOR
TERESA TISDALE, CAPTAIN
BETSY ADAMS
BRENDA HEAFNER
MAUREEN HUDSON
MICHELE MOSS
DAPHNE PHILLIPS
SARAH SMITH
NINA WIGGINS

## Cheerleaders, J.V.

MRS. HANKS, SPONSOR
BERTA WHETZEL, CAPTAIN
DIANE ALNUTT
JENNY BROWN
SALLIE FULLER
SHEREA HICKS
PATTY PASSUTH
CECILIA POSADA
BERTA RAHM
LAURIE SMILANICH
MARGARET TISDALE

## Cheerleaders, Varsity

MRS. HANKS, SPONSOR
JACKIE MAYBERRY, CAPTAIN
DEBBIE AUBREY
CANDY CZARNEY
CINDY HEAFNER
MARTHA LEE
DEBBIE ROCHEFORD
KIM RUTHERFORD
DEBBIE SMILANICH
MARY LOU SMITH
LUCY TISDALE

## Chess Club

MR. FRANKS, SPONSOR
RICHARD DENTON, PRESIDENT
BRAD CULP
VICTOR CULP
RON HARRIS
DAN PILON
JOHN THORP
JAMES TUTORA

## Chorale

MR. WYGAL, SPONSOR
MARGE GUNNING, PRESIDENT
LISA BERGER
CHUCK BURLESON
DAVE CARAS
KAREN CRAMER
TOM DARCY
ELIZABETH DIX
LINDA ELDER
MICHAEL EVANS
CHRIS FEDOR
RUBY FEE
SHERRY GEISINGER
HOLLY GRAVES
LISA GUY
BILL HAMILTON
JUDY HARRIS
CINDY HEAFNER
SANDY JOHNSON
TERRI KENT
CHANDA KINSEY
KEVIN LaCROIX
NORMA LANIER
ERIC LINDQUIST

MARSHA LONG
RICK LUCKETT
PAUL MARKEE
HOLLY MENEFEE
RUTH MILLER
DAVID MORRIS
JAMES MORRIS
ANGELA MUELLER
SUSAN PARKER
STEVE PORTER
MARY ANN RUSSELL
CHRIS RUSSO
DANIEL SAULS
EMMY SCAMMAHORN
STEVE WARD
GEOFFRY WARMUTH
ARTHUR WARNER
DEBBIE YOUNG

## Concert Band

MR. HYNES, SPONSOR
BETTYE ABAT
BILL ALBRIGHT
LUCY BAILEY
ROBIN BEENE
ROGER BEHREND
JAN BERMAN
ANN BIRKLAND
DAVID BONNES
MIKE BROWN
DEANE BUTLER
MARK CALDINE
BARBARA CARETTI
MARTHA CHARNLEY
MARY CHARNLEY
JIM CHRISINGER
DAVE COVER
SYLVIA CULP
VICTOR CULP
JACK CURRIER
TIM DAILEY
RICHARD DENTON
BOB DONALDSON
KATHY DOW
PATTY EDWARDS
KATHY EGER
LAURA ELLIOT
BILL GREGORY
GARY GUINN
ROBERT GUNNING
WENDY GUTHRIE
SANDRA HAACK
DAVID HANKLA
LIZ HANKLA
SARAH HART
DAVE HAZEL
LAURA HEARNE
ALLAN HEIM
JEFF HEIM
DAVID HILL
WENDY HILL
PETE HODGSON
BILL HOEHNE
JESSICA HOPPLE
MARK HYNES
CHERYL JOHNSON
BILL JORDON
MARK JORDON
BOB KINCAID
ROSEMARY LOFTUS
PAT LONG
JEFF McCALL
STEVE McDONALD
LAURIE McFARLANE
KEITH MAI
RICK MALEY
CONNIE MEEKIN
SUDIE MOORE
MARY NAEHER
PAUL NICHOLS
JAN OLSON
RICK PARRELL
JERRY PARROT
KATHY PETTINGILL
JIM RAHM
LYNN READY
DAVID RUSSELL
TOM SCIBILIA
JEANNE SEDLANDER
BOB SEWELL
MARY ANN SICKON
DAVID SMALLWOOD
LAURIE SMITH
DEAN SPARKS
KARLA SPAULDING
JACK SPITZ
ESTA STAPLES
MARK STEPHENS
KELLY SUTTERFIELD
BOB SWAYZE
DARIA TERPAK
DOUG THAYER
CAROLYN THOMAS
LINDA THOMASON
JENNY THOMPSON
LAURIE THOMPSON

SUE TIBBETTS
JIM TUTORA
PAUL VOLK
NANCI WALKER
ARTHUR WARNER
KATHY WARNER
RICK WEBER
MARTHA WHITNEY
LINDA WILLIAMS

## Cross Country, J.V.

MR. SMITH, COACH
MIKE CLARK
PAUL DONAHUE
WARREN HASTING
ARTIE LOVETTE
ROBERT MILKO
WALTER WILSON

## Cross Country, Varsity

MR. SMITH, COACH
BILL HAMILTON,
CHARLES DART, CAPTAINS
TOM ALSOP
AL BUTLER
BRIAN CONNOLLY
BANKHEAD DAVIES
MARK LEWIS
JIM RAHM

## Debate Club

COL. FORSYTHE, SPONSOR
JOHN DICKSON, PRESIDENT
JOHN COULTER
NANCY FIGGERS
SAM FISHER
MARCUS FISK
MIKE MACDONALD
DAVID MORRIS
CARL OLIVER
DOUG SUND
BRENT WEGNER
MARK ZAFFARANO

## D.E.C.A.

MR. PETERS, SPONSOR
DAWN MACHINSKI, PRESIDENT
DAVID ALIFF
DAVE BESLEY
KIM BIAS
MIKE BOUCHARD
DEBRA BROCK
DAVE CHAVEZ
DONNA CORWIN
DONNA DAVIS
ZANDRIA DUCKWITZ

RICK EAGLE
GALE EVANS
CATHY FISH
JOANNE GALLOWAY
LINDA HALL
CARL HANNIGAN
DAVE HIGDON
JOHN HURTT
DEBBIE KUNTZ
DANA LABADIE
SUSAN LAROSE
BARBARA LETSON
WILLIAM MARTIN
FRANK MAUCK
TISH McCARTHEY
BETTY MILLER
JAYNE MINER
STANLEY NETT
PATTI NEY
KATHY PAYNE
PATTI PECK
SHEILA PUMPHREY
ROBIN RAINES
BRENDA RITENAU
RAY SCHNEIDER
KIM SCOTT
PAT SMITH
TONY SUBOSITS
BRUCE THOMPSON
MARY TRIVETT
JOHN WATERS
DEBBY WHITE
REDA WHITED

## Football, Freshman

MR. MUNN, COACH
FRANK BATES
DOUG BENNETT
MATT BROWN
SAM BUTZ
BRIAN CAREY
JEFF CHRISINGER
TIM CHRISTI
BILL CRAUN
KIM DAVIDSON
FRED DICKINSON
DAN DUCHARME
TERRY FITZPATRICK
JACK GUZDOWSKI
MIKE HOGUE
ALAN JASPER
PAUL JENKINS
DELANEY JEWELL
WAYNE KERNS
DAN KILLEN
DENNIS KILLEN
DAVID KISER
BRIAN KISHLINE
GREG LEAR
MIKE MARTIN
MIKE McCONNELL
GERARD McEVILY
MIKE McLAUGHLIN
JOHN McMONIGLE
TIM MERCHANT
TOM NICHOLS
JACK PALMER
BOB PEDERSON
ED PICKETT
GERRY RITZERT
TOM SCIBILIA
BOB SILVEY
PETE SLEIGHT
MARK SPIVEY
MIKE THUOT
JOHN TONER
LARRY TRAINOR
BILL VAITAS
RICK WELLS
JEFF WEITZEL
JOE WHITE
CHUCK WILES
TOM WILLSON
JOHN WORLEY

## Football, J.V.

MR. BUD WOOD, COACH
JAMES AMMONS
THEODORE APOSTOLAKIS

CHARLES BATES
FRED BERGE
STEVE BOEHM
ROBERT BOUCHER
JOHN BUTZ
WILLIAM CORBIN
VICTOR CULP
EDWARD DALEY
DAVID DUNN
DAVID DUNSMORE
BRIAN FIX
LOREN FOWLER
GEORGE FREEMAN
THOMAS GOODIEL
COREY HAWKES
CHARLES HENKEL
KENNETH HUFF
PETER HUSSEY
JEFFREY JOHNSTON
ROBERT LEDERER
STEVE LEWIS
ERIC LINDQUIST
GARY MAULDIN
JEFFREY MILLER
JAMES MOWATT
ROBERT MUNSE
WILLIAM NEIDER
THOMAS PRESTON
GAVIN ROSE
JAMES SENGSTACK
RALPH STICKEL
CRAIG SUMMERS
BERT THOMAS
JOHN WALLACE

## Football, Varsity

MR. CLAYPOOL, COACH
SAM HUSSEY, DANNY SAULS,
CAPTAINS
BILL BACON
CARL BETHEA
TIM BOUCHER
MIKE BRIDGEMAN
CHUCK BURLESON
RICK BURNSWORTH
FRED CAPERTON
JIM CASSELL
BOB CHRISTENSON
BOB CLAYTON
MARTIN FARMER
CHRIS FEDOR
BOB GARDNER
CARL GOODIEL
BARRY HICKEY
PAUL HUDSON
KEN HUFF
DAVE HUNZIKER
STEVE LEAR
GREG MAHONEY
GARY MAULDIN
JESS MAULDIN
MIKE MOORE
JIM MORRIS
JON PASCO
RICK PASQUARIELLO
DON REED
GAVIN ROSE
TIM RUTHERFORD
RAD SMITH
DIRK SNIDER
BOB STICKEL
MITCH SUTTERFIELD
BERT THOMAS
GARY URBAN
JEFF WATERS
MARC WHITE
JIM WILSON

## French Club

MRS. POWELL, SPONSOR
ELLEN ROGERS, PRESIDENT
BARB ARONE
JULIE BARKER
HARRIETT BARRETT
ALISON BELL
DIANNE BUTLER

MARY ANNE CRATSLEY
DEE ELICH
JOHN FEATHER
LINDA FEATHER
RUBY FEE
EILEEN FRIEL
SARAH HAGAN
NANCY JONES
VERONIQUE KLIMONDA
SUSIE LATHEROW
ANN LAUZIER
TRUDY LEAK
MARY JANE LONG
SUSIE LYNN
LISA MAYERS
EILEEN MULLEN
MARTHA MURRAY
SUSAN MURRAY
SUSAN O'KEEFFE
KATHY PETTINGILL
SUSAN PIDDINGTON
DONNA RICH
PAM ROSE
DEBBIE ROTH
SHIRLEY SCOTT
JOHANNA STEINBUCHEL
LISA SULLIVAN
HELEN TUTHILL
WALLY WALLACE
LESLIE WEBB
CHRIS WIGREN
JUDY WINFREE
MICHELE ZAFFARANO

## French Honor Society

MR. DESCHENES, SPONSOR
DENISE WEBB, PRESIDENT
DIANE ALNUTT
JEANNE ANDRY
MARGO BROWNIING
LIZ BUCKLEY
TINA CHABOT
EILEEN FRIEL
CHRIS GREENWAY
SARAH HAGAN
JANICE HARRISON
PATTY HILL
GLENN JESSEE
KARIN JOKINEN
NANCY JONES
MARY JANE LONG
ELLEN MONTOUR
ANGELA MUELLER
EILEEN MULLEN
SUSAN O'KEEFE
KATHY PETTINGILL
LEE ANN RICE
DONNA RICH
ELLEN RODGERS
SHIRLEY SCOTT
JOHANNA STEINBUCHEL
LISA SULLIVAN
DOUG SUND
MARY TANKARD
JACKIE VAN ANDA
JUDY WINFREE
MARK ZAFFARANO

## F.B.L.A.

MRS. LAM, MRS. SADLER, SPONSORS
LAURIE THOMPSON, PRESIDENT
LILLIAN AYERS
SYLVIA BASYE
CAREN BAUER
CINDI BEYLOR
LINDA CADOU
KATHY CAREY
TINA CHABOT
LOU ANN CURTIS
WAYNE DeBLOIS
ANN FARMER
SUE FARMER
CATHY GEHMAN
RUSHEL JENKINS
SUZANNE JORDAN
KATHI KUNSTMANN
MARTHA LEE
YVONNE MELLERS
BRUCE MICHAEL
THERESA PARRIS
RICHARD PIERCE
KATHI PULLEN
ROBBIE SCHMITT
BRENDA SCHACKELFORD
DEBBY THOMPSON
MARGARET TISDALE
DIANA WESTENHAVER

## F.H.A.

MISS SUTTON, SPONSOR
DENISE ANDRY, PRESIDENT
BECKY ALBRECT
DIANE ANDRY
SUE HUNZEKER
ANGELA MUELLER
MARY RICKETTS
ANNE SIMIONE
JENNY THORPE
LINDA WILKINSON
EILEEN ZAGRODNICZEK
JOAN ZAGRODNICZEK

## German Club

MRS. SLAGLE, SPONSOR
DEBBIE HAND, ELSE KEEFE, PRESIDENTS
SYLVIA CULP
SAM FISHER
SCOTT FROST
BRENDA FRYE
KAREN GEISINGER
CANDY HILL
VIVIAN HOUGE
RUSHEL JENKINS
VERONICA KLIMONDA
MIKE KORFONTA
STEVE PIKE
PAM ROSE
TOTIE SLEIGHT

## German Honor Society

MRS. SLAGLE, SPONSOR
KITTY COLEVILLE, PRESIDENT
LYNN ANDERSON
SUSAN ARMSTRONG
BRENDA BROWNFIELD
ALFRED CAPPELLANTI
KAREN CARETTI
DAVID CHASE
KEN CONLEY
SYLVIA CULP
JOHN DICKSON
DURWARD FANT
SAM FISHER
MARCUS FISK
MAX FLOYD
BRENDA FRYE
LISA GUY
DEBBIE HAND
DAVID HAEL
RICHARD HODGE
RUSHELL JENKINS
ELSE KEEFE
MIKE KORFONTA
SUSIE LYNN
KEITH MAI
LAURIE McFARLANE
ANN MOSS
RICK O'KEEFE
RICK PARRELL
CHERYL PEAKE
STEPHEN PIKE
JOHN POWELL
ANGELA MUELLER
JILL ROBINSON
DEBBIE ROCHEFORD
TOTI SLEIGHT
PAT TELFORD
EILEEN ZAGRODNICZEK

## Girls' Athletic Association

MRS. MURRAY, SPONSOR
DONNA LONG, PRESIDENT
LAURA ADAMS
BECKY ALBRECHT
DENISE ANDRY
MICHELLE BAKER
BARBARA BARNES
PEGGY BAUGHMAN
DEBBIE BECK
SALLY BIRCH
CINDI BEYLOR
BECKY BOSTWICK
ELENA BRASKO
LEE BROWN
NANCI CALLEJAS
MINETTE CARDIN
SUE CARRICO
CHERYL CORBIN
LINDA CORNISH
PAM CRAUN
DOTTIE DILTS
STEPHANIE DOMINGUEZ
CLAUDIA DOWDLE
LINDA FEATHER
RUBY FEE
SANDY GARDNER
JOAN GROVES
CAROLYN GRUBBS
LAURA GUENTZ
LISA GUY
ANITA HALBROOKS
LAURIE HARRIS
TERESA HARRIS
SANDY HAUNGS
SHARON HENRY
ROSEMARY HILL
CONNIE HOBBS
DIANE HUDSON
SUE HUNZEKER
JUDY KIELSGARD
KAREN KINGSLEY
KATHY KINGSLEY
KATHI KUNTSMANN
CLAUDIA LARKINS
SUSIE LATHEROW
ANN LAUZIER
DENISE LOKAY
SUSIE LYNN
JANET MAGNUSSON
SHARI MARTIN
MARY MILLER
KAREN MOORE
BONNIE MORRIS
SUSAN MORRIS
BRENDA MYERS
PAM PARKER
KATHI PULLEN
CHARLOTTE REID
SHIRLEY RICE
DONNA RICH
SOOZI ROBERTS
LINNEA SALLBERG
PAM SCHAFER
ROBBIE SCHMITT
ALYSON SHULTZ
BETH SHELLY
DEBBIE SMILANICH
SUE SMITH
KAT STANDIFER
ESTA STAPLES
HOLLY STURROCK
LISA SULLIVAN
LUCY TISDALE
MARTHA TRAINOR
BETH TUCKER
CHRIS WELCH
CHERYL WEST
LINDA WILKINSON
SUE WILLIAMS
DEBBIE WINFREE
KAREN WRIGHT
EILEEN ZAGRODNICZEK
JOAN ZAGRODNICZEK
JUDY ZIEMS

## Girls' Chorus

MR. SHAW, SPONSOR
BRENDA HEAFNER, PRESIDENT
BETSY ADAMS
REBECCA ALBRECHT
BARB AYERS
CANDY BARNHILL
DEBORAH BARR
JANET BENNECHE
PEGGY BENNETT
JUDY BERTRAM
SALLIE BIRCH
CYNTHIA BOHR
SANDY BROWN
ERIN BUGLASS
BARBARA BURR
JEAN BYERS
ROXANNE CARRICO
BEV CHARLIER
BONNIE COBBINS
SUSIE COLVILLE
MICHELE COON
CYNTHIA COX
JAN CRAWFORD
RITA CUNNINGHAM
MELANIE DOWDLE
DEBORAH FORD
CHARLENE FOSTER
BARBARA FRAKES
HEIDI GJERSVIK
NANCY GLAUNER
CINDY GOLIGHTLY
KATIE GRAHAM
NOREEN GRIMES
SUSAN HALL
ROBERTA HARRIS
GRACE HENNESSY
GAIL HERIOT
MONICA HIXSON
EVELYN HOGG
BETH HUDSON
MAUREEN HUDSON
CINDY HUERTA
JENNY JACOBS
ADELE JONES
KATHY KINGSLEY
MARY KNAPP
LINDA KOCHER
DEBBIE KOGAN
MOLLY LAUGHLIN
JACKIE LILLEY
GAIL LILLISTON
SUSIE LIMBURG
KAREN LORAW
WINDY MEANS
DEBBIE MILLER
KATHY MOORE
MICHELE MOSS
KATHY MULVEY
DAWN MURPHY
JUDY NEIL
MARY NELSON
CHERRI PANNELL
LAURA PARISH
DIANE PEEBLES
DAPHNE PHILLIPS
BRENDA PLACE
JERI POWELL
TINA PULLEN
JAMIE RAPPAPORT
SHARON REYBOCK
DONNA ROBEY
BRENDA ROLLINS
ROCHELLE RUTHERFORD
ANN SCOTT
MARY SCOTT
NANCY SELMAN
KATHY SKELLEY
SARAH SMITH
LISA SNIDER
DEBBIE TESTERMAN
TERRY THOMAS
THERESA TISDALE
JUDY WELCH
SHIRLEY WOODRUFF

## Girls' Ensemble

MR. WYGAL, SPONSOR
ANGELA ASHCRAFT
DEBBIE BILLINGSLEY
KATHY CALDINE
SUSAN CARRICO
STEPHANIE DOMINGUEZ
KAREN LANDERS
KAREN MARTIN
MARY MILLER
SUSAN MORRIS
CAROLE O'DELL
NANCY SEELY
DEBBIE SKIFFINGTON
MARY TIERNEY
DEBORAH HAND
MARY HERSHON

## Gymnastics Club

MRS. JOHNSON, SPONSOR
NANCY CALLEJAS, ALISON DWYER, CAPTAINS
DIANE ALNUTT
LEESA ANDERSON
TERRI BIDDISON
CINDY COX
PAT CULLEN
CLAIRE FOURQUREAN
PEGGY GARASIC
MARY JANE GORE
LISA GUY
SUE HOLZBERLEIN
JOYCE JOHNSON
KATHY KINGSLEY
ROSE MALLEN
LORI McCONNELL
DIANE PEEBLES
SHARON REHBOCK
SUZANNE RICKETTS
KIM RUTHERFORD
SHEILA SULLIVAN
KIM SWETT
CHRIS WEST

## Hockey, J.V.

MRS. MURRAY, COACH
MICHELLE BAKER
MARY JO BIRCH
SALLY BIRCH
LANA BRASKO
STEPHANIE DOMINGUEZ
CLAUDIA DOWDLE
SANDY GARDNER
BERTA HARRIS
LAURIE HARRIS
ROSIE HILL
SUSIE LYNN
JANET MAGNUSSON
MARY ANN MILLER
PAM ROSE
GAIL WOODS

## Hockey, Varsity

MRS. MURRAY, COACH
BERNICE ALLEN
PEGGY BAUGHMAN
LISA BERGER
BECKY BOSTWICK
DOTTIE DILTS
JOAN GROVES
SHARON HENRY
CONNIE HOBBS
KARIN JOKINEN
KAREN KINGSLEY
DONNA LONG
PAM PARKER
LINDA THOMASON
SUE WILLIAMS
JUDY ZIEMS

## Interact

MR. BERRY, SPONSOR
GEORGE AUBREY, PRESIDENT
TOM ALSOP

BILL BACON
MIKE BRIDGEMAN
CHRIS BRUCE
CHUCK BURLESON
FRED CAPERTON
BOB CLAYTON
JIM COMPTON
TOM DARCEY
BANKHEAD DAVIES
WAYNE DeBLOIS
DURWARD FANT
JOHN FEATHER
CHRIS FEDOR
RICK FITZSIMMONS
BILL HAMILTON
BARRY HICKEY
PAUL HUDSON
SAM HUSSEY
HARRY LEVINSON
GREG MAHONEY
JESS MAULDIN
JIM MORRIS
KARL NELSON
TED NUTT
JOHN O'DONNELL
JON PASCO
RICK PASQUARIELLO
VINCENTE POSADO
DONALD REED
JIM RODIO
NEIL SCHAUER
PIERRE TRUOT
GARY URBAN
DAVE VAN SCOTT
MARK WOOD

## International Relations Club

MRS. NICKODEM, SPONSOR
SAM FISHER, PRESIDENT
JOHN COULTER
JOHN DICKSON
JOHN FEATHER
NANCY FIGGERS
MARCUS FISK
FRED GLAUNER
PETE HUSSEY
GLEN JESSEE
PAUL KLASSEN
DON LEWIS
RICK LITTEN
JANET MACDONALD
MIKE MACDONALD
RUTH MILLER
DAVE MORRISON
RICK O'KEEFE
CARL OLIVER
DOUG SUND

## "It's Academic"

MRS. DAWSON, SPONSOR
DAN SAULS
MITCH SUTTERFIELD
STEVE YOUNG
CHUCK BURLSON
JOHN FEATHER

## Junior Honor Society

MRS. BOURN, SPONSOR
ERIK LINDQUIST, PRESIDENT
DIANE ALNUTT
CAREN BAUER

ALFRED CAPPELLANTI
DOTTIE DILTS
DAVID DUNN
JAN FEDOR
EILEEN FRIEL
SANDRA GARDNER
FRED GLAUNER
BETH GREELY
WENDY GUTHERIE
ELIZABETH HANKLA
LAURIE HARRIS
CHUCK HENKEL
PETER HODGSON
STEVE HUDSON
RUSHEL JENKINS
GLENN JESSEE
NANCY JONES
JUDY KIELSGARD
KEVIN LA CROIX
DAVID MORRIS
CELIA MORRISON
EILEEN MULLEN
SUSAN O'KEEFFE
CARL OLIVER
JERRY PARROTT
PATTY PASSUTH
STEPHEN PIKE
PATTY REYNOLDS
DONNA RICH
GAVIN ROSE
MARIANNE RUSSELL
SHIRLEY SCOTT
ASHBY SHIPP
ANNE SIMIONE
LAURIE SMITH
KAREN SPIVEY
LISA SULLIVAN
MARY TANKARD
MONA TAYLOR
PAUL TERPAK
JEANETTE TISDALE
MARTHA ANN WHEELER
DEBRA YOUNG
EILEEN ZAGRODNICZEK

## Keyettes

MRS. BOHEN, SPONSOR
HOLLY GREAVES, PRESIDENT
FRANCES ADAMS
PEGGY ADAMS
SUE ADKINSON
JEANNE ANDRY
DEBBIE AUBREY
JUDY BERMAN
LEE BROWN
MARGO BROWNING
MARYA BRASKO
MINETTE CARDIN
PAM CRAUN
SYLVIA CULP
DEBBIE DAVIS
SUE FARMER
JANET FERGUSON
HOLLY GREAVES
TERRI HARRIS
LINDA HENRY
TERRI KENT
NORMA LANIER
BARBARA MOORE
BETSY PASSUTH
PATTY PASSUTH
KATHI PETTINGILL
KATHY PULLEN
MARDI PAPPAPORT
DONNA RICH
ELLEN ROGERS
MARGARET ROTHMAN
ALYSON SCHULTZ
DEBBIE SEXTON
JILL STEIR
MARGIE SULLIVAN
NANCY TOOMPAS
JACKIE VAN ANDA
DENISE WEBB
LINDA WILKINSON

## Latin Club

MISS KERN, SPONSOR
LISA BERGER, SUSAN ADKINSON, PRESIDENTS
BETH ADAMS

ROBERT BADEY
BARBARA BARNES
JANE BEETON
SARA BENNETT
JENNY BROWN
ANDY CHILDERS
MARTHA COPLAND
STEVEN DONAHUE
SANDY EDDY
LAURA ELLIOTT
EMILY FISK
BRENDA FRYE
SANDY GARDNER
CAROL GINSBERG
TIM GRIFFIN
NOREEN GRIMES
TIM GRIMES
LIZ HANKLA
BERTA HARRIS
BILL JORDAN
SHERRILL KELLER
JUDY KIELSGUARD
RICHARD LYTON
BRENDA MARTIN
ANNE McCRAW
BRENDA MORGAN
KATHLEEN MULVEY
KENT MURRAY
RICHARD NAISMITH
RICHARD O'KEEFE
PATRICK PATRONE
SABRINA PATRONE
ARLEEN PRITZ
JANET PULLIUM
ANDREA REED
GEORGE RICHARDS
TOM SCIBILIA
JEAN SEDLANDER
KATHY SKELLY
BLAKE STAMLER
JEFF TARBOX
LINDA TARBOX
PETER TARBOX
MARY LOU TAYLOR
JEANNETTE TISDALE
ANDY WAGNER
CHRIS WEST
JOANNE WIFSTEN
WALTER WILSON

## Light Crew

KEN WILSON, PRESIDENT
JOHN BENNETT
BILL DUCKWITZ
PAUL NICHOLS

## Literary Magazine

MR. CHIEFFE, SPONSOR
STEVE YOUNG, EDITOR
PEGGY ADAMS
JAN BERMAN
MARY JO BIRCH
JOE JENKINS
CECI KINSEY
DIANA MANGERS
ANDY OAKLEY
MARTHA WHEELER

## Madrigals

MR. WYGAL, SPONSOR
STEVE PORTER, PRESIDENT
LISA BERGER
DAVE CARAS
KAREN CRAMER
LIZ DIX
LINDA ELDER
MICHAEL EVANS
CHRIS FEDOR
SHERRY GEISINGER
HOLLY GRAVES
MARGE GUNNING
BILL HAMILTON
KEVIN LaCROIX
NORMA LANIER
HOLLIE MENEFEE
RUTH MILLER
DAVE MORRIS
JIM MORRIS
SUSAN PARKER
STEVE WARD

## Marimba Band

MR. HYNES, SPONSOR
BETTYE ABAT
MARK CALDINE
BARBARA CARETTI
MARTHA CHARNLEY
MARK HYNES
RICHARD MALEY
LAURIE McFARLANE
MARY NALKER
JERRY PARROTT
JACK SPITZ
LINDA THOMASON
JIM TUTORA

## Math Squad

MR. FREEMAN, SPONSOR
JOHN THORPE, CAPTAIN
ROBERT BURTON
VICKI COUGHLAN
BRAD CULP
SYLVIA CULP
VICTOR CULP
LARRY GRAYSON
RON HARRIS
MICHAEL HOCKER
JOE JENKINS
TIM JOLLY
DAVID KAISER
MICHAEL KORFONTA
MIKE MACDONALD
JANET MAGNUSSON
JERRY PARROTT
DAN PILON
JANET PULLIAM
ELLEN RODGERS
JEFF SOMMERFIELD
BLAKE STAMLER
JOHANNA STEINBUSHEL
DOUG SUND
MITCH SUTTERFIELD
RANDY THOMPSON
JAMES TUTORA
JACKIE VAN ANDA
JUDY WINFREE
MARK ZAGROD
JUDY ZIEMS

## Majorettes

MR. HYNES, SPONSOR
JANET SMITH, CAPTAIN
CHANDA KINSEY
KATHY KISHLINE
PATTY MAYBERRY
AVIS NEWMAN
LAURIE THOMPSON
JEANNE VELABIR
PEGGY WELLS

## Newspaper

MRS. SMITH, SPONSOR
LYNN ANDERSON, EDITOR
GUY BOISSEAU
KATHY CALNAN
MARY CHARNLEY
CHERYL CORBIN
LINDA CORNISH
VICKI COUGHLIN
LAUREN DICKEY
MIKE EVANS
CHIP FARDWELL
KAREN FAY
BILL GREGORY
TIM GRIMES
JOAN GROVES
GARY GUINN
STEVE HUDSON
PAUL KENNEDY
BOB KINCAID
JOEL KING
KRISTIE LAMBERT
ANN LAUZIER
HARRY LEVINSON
ROSEMARY LOFTUS
CAROL LOWE
JANET McDONALD
SUE MURRAY
JOHN O'DONNELL
KATHY PULLEN
MARCIA RICHARDS
MARGARET ROTHMAN
KIM SAUNDERS
STEVE SULLIVAN
MITCH SUTTERFIELD
HELEN SWARTZ
PIERRE THUOT
DENISE WEBB
CHERYL WEST
HAROLD WIGGENS
MARK ZAFFERANO

## Pep Band

MR. HYNES, SPONSOR
BETTYE ABAT
BILL ALBRIGHT
ROGER BEHREND
JAN BERMAN
ANN BOHRER
MARTHA CHARNLEY
JIM CHRISINGER
SYLVIA CULP
JACK CURRIER
RICHARD DENTON
BOB DONALDSON
GARY GUINN
ALLEN HEIM
PETE HODGSON
JESSICA HOPPLE
CHANDA KINSEY
KATHY KISHLINE
LAURIE McFARLANE
PATTY MAYBERRY
AVIS NEWMAN
JERRY PARROTT
DAVE RUSSELL
BOB SEWELL
JANET SMITH
JACK SPITZ
LAURIE THOMPSON
SUE TIBETTS
JEANNE VELEBIR
PAUL VOLK
RICK WEBER
PEGGI WELLS

## Pep Club

MR. ROMAN, SPONSOR
MARY JANE LONG,
WAYNE DeBLOIS, PRESIDENTS
SARAH BACHMANN
ROBIN BEENE
KATHY CALDINE
BEV CHARLIER
SUE CRAIG
MARY ANN CRATSLEY
LOU ANN CURTIS
SUSAN HILL
JILL HITZELBURG
JOE JENKINS
RUSHEL JENKINS
KAREN KADI
CLAUDIA LARKINS
MOLLY LAUGHLIN
GAIL LILLISTON
DONNA MARTELL
LISA MAYERS
BONNIE MORRIS
CARY NICKOLLS
ANDY OAKLEY
MARY OWENS
SABRINA PATRONE
DEBBIE RICE
ELLEN RODGERS
DEBBIE SKIFFINGTON
JEFF SOMMERFELD
KAREN SPIVEY
BECKY STERAGO
DEBBIE STERAGO
DEBBIE TELFORD
AMY THOMPSON
BETH TUCKER
JEANETTE TYLER
MARY TYLER
SANDY WARD
KITTY WATKINS
JOANNE WEBSTER
MARTHA WHEELER
MELANIE WINDSOR

## Percussion Ensemble

MR. HYNES, SPONSOR
BILL BAILEY
JEFF CHRISINGER
KIM DAVIDSEN
LYNNE KRECKMEYER
KIM LINDEN
PATTY SARSFIELD
LINDA THOMASON
DEBBIE WOOD

## Reserve Band

MR. HYNES, SPONSOR
JANE BEETON
SARAH BENNETT
JOE BREEDING
PAT CAREY
SCOTT CATES
RANALD ENGLEBECK
MIKE HAMRICK
DEBBIE HOLMES
SUE HOLZBERLEIN
ALLAN JASPER
CHARLES JECKELL
WAYNE KELLY
LYNN KRECHMEYER
DAVID LONG
SHARON MARTIN
RICK MILKO
ED MORNSTON
JAN PFLUGSHAUPT
CHARLES ROBERTS
JIM SIDES
PETE SLEIGHT
JOE SMALLWOOD
BOB SMITH
KEVIN SPENCE
SUSAN STAHL
TOM WOMACK

## Science Club

MAX FLOYD, PRESIDENT
STEVE CONLEY
WAYNE DAVIDSON
STEVE DAVIS
PAUL DONAHUE
STEVE DONAHUE
NANCY FIGGERS
STEVE FLOYD
FRED GLAUNER
NANCY GLAUNER
ROHN GRAMMER
MIKE HOKCHER
STEVE HUDSON
JOEL KING
JANET MCDONALD
MIKE MCDONALD
DAVE RITCHIE
JOHN THORPE
PHIL WAGONER
MARTHA WHITNEY
BILL WILCO

## Senior Choir

MR. WYGAL, SPONSOR
SUE SMITH, PRESIDENT
BARBARA ARONE
SARAH BACHMANN
DENISE BARCELLES
KATHY BAYUK
FRANCIS BENNETT
JANET BIRKLAND
VIVIAN BUC
KATHY CALNAN
MARK CLINGENPEEL
STEVE COARI
JOHN COLVILLE
VICKI COUGHLAN
MARY ANNE CRATSLEY
VERONICA EMBREY
LINDA FEATHER
BILL FREEMAN
EILEEN FRIEL
SANDY GARDNER
CAROL GINSBERG
BETH GREELEY
RICHARD GRIGGS
SARAH HAGAN
CHUCK HENKEL
CONNIE HOBBS
VIVIAN HOGUE
KATHY JOHNS
NANCY JONES
SHERRILL KELLER
CECI KINSEY
KAREN KINGSLEY
ANN LAUZIER
ROB LEDERER
ELIZABETH LEVINSON
RICHARD LITTEN
MAUREEN MARKHAM
LISA MAYERS
ROBERT MILKO

MARY MORRIS
EILEEN MULLEN
CYNTHIA NELSON
MARY O'CONNOR
RITA O'DONNELL
TERRY OLIVER
JAN OLSON
DEBORAH PASCO
ALEX PORTER
CECILIA POSADA
JANET PULLIAM
MARIANNE REEDY
PATTY REYNOLDS
BARBIE RUSSO
BETSY SCHWAB
ALISON SCHULTZ
DEBBIE SEWARD
BETH SHELLY
ASHBY SHIPP
MARY SHIPP
KAREN SPIVEY
BLAKE STAMLER
STEVE SULLIVAN
LESLIE STAHL
MARY TANKARD
JEANNETTE TISDALE
LEIGH ANN WAGNER
STEPHANIE WARD
LINDA WILKINSON
PEYTON YOUNG

## Senior Honor Society

COL. COLEMAN, SPONSOR
TERRI KENT, PRESIDENT
SUSAN ADKINSON
LYNN ANDERSON
JEANNE ANDRY
SUE ARMSTRONG
MARGO BROWNING
KRIS BURROWS
KITTY COLVILLE
SYLVIA CULP
WAYNE DeBLOIS
MARCUS FISK
JOAN GROVES
MARJE GUNNING
SARAH HAGAN
PATTY HILL
RICH HODGE
HARRY LEVINSON
DONNA LONG
KARL NELSON
PAM PARKER
JON PASCO
WANDA REYNOLDS
MARGARET ROTHMAN
DANNY SAULS
RON SCHULLER
SUE SCHWEITZ
DEBBIE SEXTON
MARY LOU SMITH
STUART STAINBACK
JILL STEIER
MITCH SUTTERFIELD
LAURIE THOMPSON
GARY URBAN
JACKIE VAN ANDA
STEVE WARD
STEVE YOUNG
MARK ZAGROD
JUDY ZEIMS

## Spanish Club

MRS. HOLLIS, SPONSOR
CATHY DOMINGUEZ, PRESIDENT
SARAH BACHMANN
CAREN BAUER
ROBIN BEENE
KIM CUER
EMILY FISK
BARBARA FRAKES
WENDY GUTHRIE
JOE JENKINS
JO ELYN LYNCH
JANET McDONALD
ANDY OAKLEY
ELLEN RODGERS
MARGARET ROTHMAN

GREG SIMIONE
DEBBIE SKIFFINGTON
LISA SNIDER
JEFF SOMMERFELD
KAREN SPIVEY
DEBBIE STROUP
MARY TIERNEY
LEIGH ANN WAGNER
NANCY WOTHERSPOON
MARTHA WHEELER
MELANIE WINDSOR
JUDY WINFREE

## Spanish Honor Society

MRS. HOLLIS, SPONSOR
MARGARET ROTHMAN, PRESIDENT
CATHY DOMINGUEZ
JOE JENKINS
JANET McDONALD
ANDREW OAKLEY
WANDA REYNOLDS
JEFF SOMMERFELD
JOAN ZAGRODNICZECK

## Stage Band

MR. HYNES, SPONSOR
BETTYE ABAT
BILL ALBRIGHT
ROGER BEHREND
JAN BERMAN
MARY CHARNLEY
JIM CHRISINGER
JACK CURRIER
RICK DENTON
BOB DONALDSON
BILL GREGORY
DAVE HAZEL
JEFF HEIM
BILL HOEHNE
JESSICA HOPPLE
MARK HYNES
MARK JORDON
BOB KINCAID
STEVE MCDONALD
RICHARD PARRELL
DAVE RUSSELL
TOM SCIBILIA
JACK SPITZ
MARK STEPHENS
JIM TUTORA
PAUL VOLK
RICK WEBER
TOM WOMACK

## Student Government

MR. FERGUSON, SPONSOR
MARCUS FISK, PRESIDENT
GUY BOISSEAU
JOE DOMINGUEZ
BILL GREGORY
DIANE HUDSON
SCOTT HUDSON
EILEEN JACKSON
CHANDA KINSEY
TERESA PARRIS
DEBBIE STERAGO
DOUG SUND
JEANETTE TISDALE

## Thespians

MR. SLAUTICH, SPONSOR
KEN WILSON, PRESIDENT
JOHN BENNETT
KAREN CARETTI
WAYNE DeBLOIS
MARCUS FISK
DAVID GRAHAM
BILL GREGORY
CANDY HILL
HARRY LEVINSON
JANE LOFTUS
BETH McLEOD
MELLY McLEOD
HOLLIE MENEFEE
LYNN MORAN
DAVID MORRIS
MARCI RICHARDS
LAURIE SMITH
DOUG SUND
PAUL VOLK
DEBBIE YOUNG

## Thespian Apprentices

MR. SLAUTICH, SPONSOR
KEN WILSON, PRESIDENT
LEESA ANDERSON
JANET BENNECHE
JUDY BERTRAM
CONNIE BRUCE
ERIN BUGLASS
NANCY CADOU
DAVE CARAS
CINDI CARNEY
BEV CHARLIER
KITTY COLVILLE
KAREN CRAMER
STEVE DAVIS
KATHY DOW
BILL DUCKWITZ
EMILY FISK
SHERRY GEISINGER
CHRIS GREENWAY
NOREEN GRIMES
MARGO HERRMANN
ALISON HOPKINS
DIANE HUDSON
SUZANNE JORDAN
MARY JANE LONG
JO ELYN LYNCH
KEITH MAI
JENNIE McLEOD
KATHY MULVEY
DENNIS PHILLIPS
LETIA RICE
HELEN SEAGO
KATHRYN SKELLEY
JEFF SOMMERFELD
ROBIN STARK
BECKY STERAGO
DEBBIE STERAGO
GEOFF WARMUTH
PHIL WAGONER
LINDA WILKINSON
STEVE YOUNG

## Woodwin Quintets

MR. HYNES, SPONSOR
BILL ALBRIGHT
JIM CHRISINGER
PATTY EDWARDS
SARAH HART
JEFF HEIM
PAT LONG
LYNNE READY

JEANNE SEDLANDER
SUE TIBBITS
LINDA THOMASON

## Wrestling, J.V.

MR. ATHERTON, COACH
BLAINE BORGANG
TIM CHRISTI
KIM DAVIDSON
PAUL HUDSON
KEN HUFF
JIM MOWATT
BOB MUNSE
BOB REED
GAVIN ROSE
SCOTT RYAN
CRAIG SUMMERS

## Wrestling, Varsity

MR. SCOTT, COACH
TED APOSTOLAKIS
BOB BOUCHER
TIM BOUCHER
BOB CARNEVALE
JOE DOMINGUEZ
PETE HUSSEY
STEVE LEAR
JERRY MALLEN
JIM RAHM
CHRIS SMALLWOOD
DAVE SMALLWOOD
MITCH SUTTERFIELD

## Yearbook

MRS. VAUGHN, SPONSOR
JACKIE VAN ANDA, EDITOR
BETH ADAMS
FRANCES ADAMS
SUSAN ADKINSON
SUSAN ARMSTRONG
BECKY BOSTWICK
MARGO BROWNING
CHRIS BRUCE
LISA CHRISTENSON
KITTY COLVILLE
JIM COMPTON
DAVE COVER
SUE FARMER
SALLIE FULLER
MARJI GUNNING
JANICE HARRISON
RICH HIRABAYASHI
KARIN JOKINEN
HARRY LEVINSON
DON LEWIS
CONNIE LOCKHART
CAROL LOWE
JANET MAGNUSON
ELLEN MONTOUR
KARL NELSON
TIM ROSEN
JEFF SOMMERFELD
STUART STAINBACK
MARY TANKARD
DEBBY THOMPSON
CHERYL WEST
COOKIE YOUNG

# Each Year With More Hope . . .

## A

ADAMS, MARGARET . . . Spanish Club 1; Art Club 1; Literary Magazine 3,4; Keyettes 3,4; Spanish Honor Society 3.

ADKINSON, SUSAN . . . Newspaper 2; Latin Club 1,2,3,4, Secretary 3, President 4; Latin Honor Society 3,4; Art Club 3; Senior Honor Society 3,4, Secretary 4; Yearbook 4; Traditions Committee 3,4; Keyettes 4, District Representative 4; Representative 4.

ALLEN, BERNICE . . . Hockey 2,3,4; Basketball 2.

ALSOP, TOM . . . Football 1; Track 1,2,3,4; Cross Country 2,3,4; Interact 3,4; Pep Club 3; Winter Track 2,3,4; Band 1, Section Leader 1.

ANDERSON, LYNN PRICHARD . . . German Club 1; Monitor 2; Junior Honor Society 2; German Honor Society 2,3,4, Vice President 3; Girls' State 3; Newspaper 2,3,4, Editor 4; I.C.C. 4; Peppy and Johnny Court 4.

ANDRY, JEANNE MARIE . . . Drill Team 1; Head Start Club 1,2,3,4, Treasurer 2, Vice President 3; Junior Honor Society 1,2; Representative 3; Prom Committee 3; Senior Honor Society 3,4; Senator 4; Keyettes 4; French Honor Society 4; Monitor 3.

APOSTOLAKIS, FLORENCE . . . I.C.C. 1,2,3; Miss Fairfax Contestant 2; Representative 1,2; Class Vice President 1; President 2; Senator 3.

ARMSTRONG, SUSAN . . . Drill Team 1,2; Senior Honor Society 3,4; German Honor Society 4; Yearbook 3,4; Representative 1.

AYERS, LILLIAN . . . F.B.L.A. 4; French Club 2,3; Girls' Chorus 1.

## B

BARTHOL, PAUL . . . Newspaper 3; Monitor 2; Representative 3.

BASYE, SYLVIA DARLENE . . . Head Start Club 1; French Club 2,3; F.B.L.A. 4; Girls' Chorus 1.

BAUGHMAN, PEGGY . . . Basketball 1; Hockey 1,2,3,4, Junior Varsity Captain 2; Monitor 2,3,4, Treasurer 4; G.A.A. 3,4.

BERMAN, JANET . . . Concert Band 2,3,4; Marching Band 1,2,3,4; Stage Band 3,4; Pep Band 3,4; Sweetheart Chairman 3; Softball 2,3; Literary Magazine 3,4; All-Regional Band 2,3; All-State Band 3; Prom Committee Chairman 3.

BISHOP, BONNIE . . . Representative 1,2,3,4; Monitor 1,2,3,4.

BLEY, GARY . . . Wrestling 1.

BOISSEAU, GUY . . . Soccer Team 2; International Relations Club 4; Debate Team 1,2; Rifle Club 4, President 4; Student Government Cabinet 4.

BOSTWICK, BECKY . . . Hockey 1,2,3,4; Basketball 1,2,3,4; Softball 1,2,3,4; Monitor 2; G.A.A. 3,4, Vice President 3,4; Yearbook 4; Powder Puff Team 4.

BOUCHER, BUTCH . . . Football 1,2,3,4; Wrestling 1,2,4; Baseball 1,2,3.

BRASKO, MARYA . . . French Honor Society 1,2, 3,4; Keyettes 3,4; Prom Committee Chairman 3; Class Council 1; Class Cabinet 3; Humanities Institute 3.

BROCK, BECKY . . . Girls' Chorus 1; Pep Club 1; Mixed Chorus 2.

BROWN, MICHAEL WAYNE . . . Woodwind Ensemble 1; Reserve Band 2; Concert Band 3,4; Marching Band 1,2,3,4; Science Club 2.

BROWNING, MARGO . . . Girls' Chorus 1; Keyettes 2,3,4; Yearbook 3,4; Junior Honor Society 4; Alternate for Girls' State 3; Prom Chairman 3; Class Cabinet 4.

BRYANT, KAREN . . . Cheerleading 1; Class Cabinet 2; Head Start Club 3.

BUGLASS, ANNETTE MARIE . . . Girls' Chorus 1; Softball 1.

BURTON, ROBERT . . . Chess Club 2,3,4; Science Club 2,3,4; Math Squad 3,4.

## C

CAIN, VICKY LEA . . . Art Club 1,2; Head Start Club 1,2,3; Pep Club 3; Newspaper 4.

CALDINE, D. ROSS . . . Wrestling 1; Track 2; Pep Club 1,2,3,4.

CALLEJAS, BETSY . . . Girls' Chorus 1; Senior Choir 2,3; Chorale Alternate 4; Peppy and Johnny Court 4; Prom Committee 3; Sno-ball Princess 3; Senator 1; Class Vice President 2.

CANTRELL, HARVEY . . . Basketball 1.

CARDIN, MINETTE . . . Art Club 1; Keyettes 2,3,4; G.A.A. 3; Prom Committee Chairman 3.

CARETTI, KAREN MARIE . . . Newspaper 4; German Honor Society 3,4; Science Club 3,4; Thespians 1,2,3,4; Senior Honor Society 4.

CARNEVALE, ROBERT . . . Boys' Chorus 1; Senior Choir 2; Chorale 3; Madrigals 4; Wrestling 1,2,3,4.

CARNEY, CYNTHIA . . . Thespians 1,2,3,4; Pep Club 1; Representative 1; Class Cabinet 2,3.

CASON, SUSAN . . . F.B.L.A. 2,3,4; Girls' Chorus 1.

CASSELL, JAMES . . . Football 1,2,3,4; Basketball 2,3.

CHABOT, CHRISTINA MARIA . . . Drill Team 2,3, President 3; French Honor Society 3,4, Secretary 4; F.B.L.A. 3,4, Program Chairman 4.

CHARNLEY, MARTHA . . . Concert Band 1,2,3,4; Marimba Band 2,3,4; Stage Band 2,3; Marching Band 1,2,3,4; All-Regional Band 1,2,3; All-State Band 1; Pep Band 2,3,4; Senior Choir 3; Band Treasurer 2; Class Senator 1; Drum Major 3,4.

CHARTIER, MIKE . . . Football 1,2,3.

CHASE, DAVID . . . Representative 1,2; Class Cabinet 1,2; Football 1,2; Junior Honor Society 2; German Honor Society 3,4; Math Squad 3; Band 1.

CHRISINGER, JAMES . . . Cross Country 1; Wrestling 1; Pep Band 2,4; Woodwind Quintet 4; Stage Manager 2,4; Bible Club 2,3,4, President 4; I.C.C. 4; Band Manager 4.

CHRISTENSON, ROBERT . . . Football 4; Wrestling 3,4.

CHRISTIAN, DAVID . . . Debate Club 1,2; Chess Club 1; French Club 2; French Honor Society 2.

CLAYTON, ROBERT . . . Football 1,2,3,4; Wrestling 3,4; Interact 4.

COLLIER, JOANNE . . . Cheerleading 1,3, Captain 1; Softball 3; Miss Fairfax 3; Pep Club 1; Senior Choir 3; Powder Puff Team 3; Monitor 2; Representative 1,2.

COLLINS, SANDY . . . Senior Choir 3.

COLVILLE, KATHLEEN . . . Head Start Club 2,3; German Honor Society 2,3,4, President 4; Senior Honor Society 3,4; Yearbook 4; I.C.C. 4; Monitors 2; Powder Puff Team 4.

COMPTON, JAMES . . . Interact 3,4; Track 3; Soccer 4.

CORBIN, CHERYL JANE . . . Monitors 2; Girls' Chorus 1; Powder Puff Team 3,4; G.A.A. 4; Newspaper 3,4; Class Council 1.

CORNISH, LINDA . . . Pep Club 2,3; G.A.A. 4; Basketball Intramurals 2; Newspaper 3,4.

COULTER, JOHN . . . Chess Club 1,2; Debate Club 1,2,3,4; International Relations Club 4; Rifle Club 4; Representative 2,4.

CRAMER, KAREN ANNE . . . Girls' Chorus 1; Secretary 1; Mixed Chorus 2; Chorale 3,4; Madrigals 3,4, Vice President 4; Yearbook 3; Student Advisory Council 4.

CULP, SYLVIA . . . Marching Band 3,4; Concert Band 1,3,4; Pep Band 2,4; German Club 2,4; Math Squad 4; Junior Honor Society 1,2; Senior Honor Society 3,4; German Honor Society 1,2; Keyettes 4; Band Secretary 1,2; Representative 4.

CURTIS, LOU ANN . . . Reserve Band 1, Secretary 1; Concert Band 2,3,4; Marching Band 1,2,3,4; Pep Band 3; Pep Club 1,4; F.B.L.A. 4.

CUSTER, BARBARA . . . Chorus 1; I.C.C. 1; Ianteract 4; Latin Honor Society 3; Junior Honor Society 2; Senior Honor Society 3,4; Track 1,4.

## D

DART, CHARLES . . . Pep Club 3,4; Cross Country 1,2,3,4; Bible Club 3; Wrestling 1; Spring Track 3,4; Winter Track 3,4.

DAVIS, DONNA . . . G.A.A. 1; D.E.C.A. 4; Student Assembly 2; Student Council 1.

DAVIS, MARK . . . Basketball Manager 2,3; Representative 2.

DAVIS, STEVEN KEITH . . . Football 1; Ski Team 1; Science Club 3,4; Ski Club 1, President 1; Senator 1.

DEBOIS, WAYNE . . . I.C.C. 4; Peppy and Johnny Court 4; Representative 1,2,3; Thespians 1,2,3,4, Treasurer 3,4; Pep Club 1,2,3,4, Treasurer 2, President 4; Latin Club 1,2; Monitor 2; F.B.L.A. 4; Interact 4; Track 1,4.

DEPEW, GLORIA JEAN . . . Girls' Chorus 1; Mixed Chorus 2; Pep Club 2.

DICKEY, LAURAN . . . Newspaper 4.

DIX, ELIZABETH ELLEN . . . Thespians 1,2,3, 4; Representative 4; Chorale 4; Madrigals 4; French Club 4; Junior Honor Society 2,3.

DOMINGUEZ, CATHERINE . . . Spanish Club 2,3,4; Secretary 3, President 4; Spanish Honor Society 2,3,4; Secretary 3, Vice-President 4; Thespians 2,3; Pep Club 4; Rules Committee 3; I.C.C. 4.

DUCKWITZ, WILLIAM . . . Light Crew 3,4; Science Club 2,3,4; Junior Achievement 3,4.

## E

EAKLE, SHELBY . . . Girls' Chorus 1; Representative 2.

EALLEY, DOUGLAS . . . Basketball 2; Pep Club 3; Band 1; Track 2; Cross Country 2.

EDWARDS, PATTY . . . Concert Band 1,2,3,4; Marching Band 1,2,3,4; Pep Band 3,4; Spanish Honor Society 3,4; Junior Honor Society 1,2; Math Squad 2,3; Newspaper 1,2; Spanish Club 1,2; Woodwind Quintet 3,4; All-Regional Band 1,2.

EGER, KATHLEEN . . . Marching Band 1,2,3,4; Concert Band 2,3,4; Head Start Club 1,2, Secretary 2; Band Uniform Staff Chairman 4.

ELDER, LINDA . . . Pep Club 1,2; Girls' Chorus 1; Mixed Chorus 2; Senior Choir 3; Chorale 4; Madrigals 4, Secretary 4; Class Council 1; German Club 1.

EVANS, MICHAEL . . . International Relations Club 4; Newspaper 4; Monitors 2; Student Advisory Council 4.

# F

FAIRFAX, WILLIAM . . . Baseball 2,3; Representative 1.

FEDOR, CHRISTOPHER XAVIER . . . Track 1,2, 3,4; Soccer 1; Football 2,3,4; Madrigals 4; Chorale 3,4; Mixed Chorus 2; Interact 3,4, President Pro Tem 4; Intramural Baseball and Softball 1; Representative 2,4; Class Secretary 1.

FINLEY, ANN . . . Pep Club 2,3,4; Secretary 3.

FISH, CATHY . . . Girls' Chorus 1; D.E.C.A. 4; Track 1.

FISK, MARCUS JOHN . . . Debate Team 2,3,4, Vice-President 3; German Club 2; German Honor Society 1,2,3,4; Junior Honor Society 2; Senior Honor Society 3,4; Thespians 2,3,4, Vice-President 3; International Relations Club 4; Soccer Team 3,4; Student Government President 4; Representative 3; Peppy and Johnny Court 4, Johnny 4.

FITZSIMMONS, FRED . . . Football 1,2,3; Basketball 1; Wrestling 2.

FOSTER, WILLIAM JOHN . . . Cross Country 2; Representative 2.

FUSCHINI, ROB . . . Wrestling 1,2,3; Representative 4.

# G

GARASIC, MARGUERITE MARIE . . . Girls' Chorus 1; Senior Choir 2; Intramural Basketball 2; Gymnastics Team 4.

GARDNER, ROBERT . . . Football 1,2,3,4; Track 1,2,3,4; Wrestling 2,3.

GAYLOR, CRAIG . . . Football 1; Wrestling 2,3; Track 1.

GEHMAN, CATHERINE . . . Spanish Club 2,3; Drill Team 1,2,3, Treasurer 3; F.B.L.A. 4.

GEISINGER, SHERYL ANN . . . Girls' Chorus 1; Senior Choir 2; Chorale 4; Madrigals 4; Spanish Club 3.

GINSBERG, CAROL LYNN . . . Girls' Chorus 1; Basketball Manager 2; Senior Choir 2,3,4; Latin Club 3,4; Head Start Club 1,2.

GOOD, JIM . . . Football 1,2; Wrestling 1,2,3,4; Representative 1,2,3; Peppy and Johnny Court 4, Johnny 4.

GRAHAM, DAVID LYMAN . . . Boys' Intramurals 1,2,3,4; Representative 4.

GRAVES, HOLLY . . . Girls' Chorus 1; German Club 1; Mixed Chorus 2, Vice-President 2; Junior Honor Society 2; German Honor Society 2,3, Vice-President 3; Monitors 2, Recorder 2; Literary Magazine 2,3; Class Cabinet 3; Interscholastic Safety Council 3; Madrigals 3,4; Chorale 3,4.

GROVES, JOAN ILEEN . . . Monitors, 2,3, Recorder 2,3; Mixed Chorus 2; Senior Choir 3, Librarian 3; Junior Honor Society 2; Senior Honor Society 4; Hockey 2,3,4; Basketball 1,2,3,4; Softball Manager 2; Newspaper 2,3,4; Miss Fairfax Contestant 3; Homecoming Court 4; Project Concern 2,3,4; Girls' Chorus 1, Vice-President 1; Class Treasurer 4; G.A.A. 3,4, Secretary 3,4.

GROVES, MARY . . . Pep Club 1.

GRUBBS, CAROLYN . . . Basketball 1,2,3,4; Hockey Manager 3; Senior Choir 3; Mixed Chorus 2; Girls' Chorus 1; G.A.A. 3,4, Treasurer 4; German Club 1.

GUNNING, MARJIE . . . Girls' Chorus 1; Latin Club 1; Chorale 2,3,4, Treasurer 2, Vice-President 3, President 4; Madrigals 3,4; Bible Club 2,3,4, Vice-President 4; Basketball 1,2,3; Yearbook 2,3,4, Assistant Editor 4; Junior Honor Society 2; Senior Honor Society 3,4; German Honor Society 4; Alternate for Girls' State 3.

GUZDOWSKI, JANET ELAINE . . . Basketball 2; Softball 2,3.

# H

HAGAN, SARAH JANE . . . French Club 2,3,4, President 3; Junior Honor Society 2; French Honor Society 2,3,4, Vice-President 4; Senior Honor Soeiety 3,4; Class Cabinet 4; Class Council 2; Girls' Chorus 1; Senior Choir 2,3,4; I.C.C. 3; Homecoming Committee Chairman 4.

HARRIS, FRANCES LESLIE . . . Softball 2; Intramural Basketball 1; Monitors 2; G.A.A. 3,4; Prom Committee 3; Powder Puff Team 3.

HARRIS, TERESA LYNN . . . G.A.A. 3,4; Keyettes 4; Softball 3, Captain 3; German Honor Society 3; Elementary School Tutoring 3; Sno-ball Committee Chairman 4; Girls' Chorus 1.

HARTY, KATHLEEN ANNE . . . Basketball 1,2,3; G.A.A. 4; French Club 1; Powder Puff Team 3,4; Representative 1.

HAUNGS, SANDRA JEAN . . . G.A.A. 3,4; Softball 3; Intramural Volleyball 2; Powder Puff Team 3,4; Representative 1,2.

HEAFNER, CYNTHIA LYNN . . . Cheerleading 1, 2,3,4, Co-Captain 1, Secretary 4; Sweetheart Princess 1; Miss Fairfax Contestant 1,3; Peppy and Johnny Court 4, Peppy 4; Prom Committee Chairman 3; Homecoming Committee Chairman 3; Project Touch 2,3; Girls' Chorus 1; Girls' Ensemble 2,3, Vice-President 3; Chorale 4; Powder Puff Team 3; Float Judge 4; Representative 2.

HEFLIN, ROY . . . Thespians 3,4; Band 3,4.

HENDERSON, MARY ANN . . . Marching Band 1,2,3; Concert Band 1,2,3; Representative 1,2,3.

HENRY, LINDA GALE . . . Pep Club 1; French Club 1; Future Teachers of America 1; Junior Honor Society 1,2; Newspaper 1; Cheerleading 1; Keyettes 2,3,4; Monitor 2; Class Council 3; Powder Puff Team 3; Sno-ball Committee Chairman 4; Varsity Football, Wrestling and Baseball Statistician 4; Girls' State 3.

HENRY, SHARON SUE . . . Basketball 2,3,4; Hockey 1,2,4; Softball 1,2,3,4; G.A.A. 4; Powder Puff Team 4.

HILL, BARBARA DEPRIEST . . . F.B.L.A. 2.

HILL, CANDACE . . . German Club 2,3,4; Thespian 4; F.B.L.A. 4; Monitors 3,4; Head Start Club 4.

HILL, PATRICIA SUSAN . . . Monitors 2,3,4, Secretary 3; Bible Club 2,3,4, President 3; French Honor Society 2,3,4; Senior Honor Society 3,4; Chorale 3; Madrigals 3; Newspaper 3,4.

HODGE, RICHARD . . . Junior Honor Society 1,2, Vice-President 2; Monitors 1; Senior Honor Society 3,4; German Club 1; German Honor Society 2,3,4; Football 1,2,3; Basketball 2; Representative 1.

HUDSON, D. SCOTT . . . Pep Club 2,3; Football 1; Science Club 1; Representative 2,3; Speaker of the House 4; Powder Puff Team Coach 4.

HUNZICKER, DAVID ERIC . . . Football 1,3,4; Baseball 2,3,4; Cross Country 2; Tennis 1; Basketball 1.

HUSSEY, SAM . . . Interact 3,4; Football 1,2,3,4; Basketball 1,2,3,4; Baseball 1,2,3,4; Representative 1.

HYNES, MARK . . . Concert Band 1,2,3,4; Marching Band 1,2,3,4; Stage Band 1,2,3,4; Marimba Band 1,2,3,4; All-Regional Band 1,2,4; Representative 1.

# J

JACKSON, EILEEN . . . Cheerleading 1,3; Monitors 2; Representative 2; Girls' Ensemble 3; Pep Club 1,3; Student Government Historian 4.

JOHNS, RICHARD ERNEST . . . German Club 1.

JOHNSON, SANDI . . . Humanities Institute 2; Yearbook 2; Chorus 3; Prom Committee 3; Basketball 2,3; Future Homemakers of America 3.

JOLLY, TIMOTHY DENNIS . . . Light Crew 1; Audio-Visual Club 1; Chess Club 1,4; Science Club 1,2,3,4; Earth Science Club 3; Astronomy Club 4; Soccer Team 2; Math Squad 4; Representative 1,3.

JORDAN, MARK . . . Science Club 1; Latin Club 1,2,3; Stage Band 2,3,4; Marching Band 1,2,3,4; Concert Band 1,2,3,4.

JORDAN, SUZANNE . . . Girls' Chorus 1; Pep Club 3,4; Thespians 3,4; F.B.L.A. 4.

# K

KADI, KAREN . . . Drill Team 3,4, Secretary 3; Pep Club 4.

KEEFE, ILSE MONICA . . . Choir 1,2,3; Yearbook 2,3; German Club 3,4, President 4; German Honor Society 3,4; G.A.A. 1; Representative 2.

KEETON, TIM . . . Football 1; Track 2; Cross Country 2.

KENNEDY, PAUL EDWARD . . . Baseball Manager 1,2; Fotball Manager 1,3; Latin Club 1,2; Basketball and Wrestling Announcer 3,4; Newspaper 4.

KENT, TERRI LYNN . . . Senator 1; Girls' Chorus 1; Junior Honor Society 1,2; Mixed Chorus 2, Secretary 2; Keyettes 2,3,4; Class Council 2; Chorale 3, Secretary 4; Student Government Secretary 3; Prom Committee Chairman 3; Homecoming Committee Chairman 4; Senior Honor Society 3,4, President 4; Homecoming Court 4.

KINSEY, CHANDA . . . Majorettes 3,4; Spanish Club 1; Girls' Chorus 1; Senior Choir 3; Chorale 4; Representative 2,3; Student Government Cabinet 4; Student Advisory Council 4.

KIPP, TERRY . . . Football 1,2; Mixed Chorus 2; Wrestling 4.

KOCHER, JAMES . . . Bible Club 1.

KOHN, NORA . . . Hockey 1,2,3; Softball 1,2.

# L

LANIER, NORMA JO . . . Basketball 1; Humanities Institute 3; Prom Committee 3; Sno-ball Chairman 4; Chorale 4; Madrigals 4; Keyettes 4.

LEAR, STEPHEN . . . Football 1,2,3,4; Wrestling 2,3,4.

LEVINSON, HARRY, . . . Interact 4; Senior Honor Society 3,4; Junior Honor Society 2; Soccer 4; Thespian 3,4; Senior Choir 2; Yearbook 3,4; Newspaper 3,4; Boys' Chorus 1; Cross Country 1; Senator 4; Representative 1.

LEWIS, DONALD . . .Wrestling 1,2,3,4; Yearbook 4; Debate Club 4; International Relations Club 4.

LILLEY, VICKI . . .Cheerleading 1; Pep Club 1, 2; Drama Club 1,2; Softball 1; Representative 1.

LIMBURG, MICHAEL . . . Prom Committee 3; German Club 1; Representative 1,2.

LOFTUS, JANE . . . Thespian 1,2,3,4, Secretary 3.

LONG, DONNA . . . Hockey 2,3,4; Basketball 1,2,3,4; G.A.A. 2,3,4, President 3,4; Junior Honor Society 2,4; Senior Honor Society 3,4; French Club 3; Monitors 3,4.

LONG, MARY JANE . . . Pep Club 1,2,3,4, President 4; Thespians 2,3,4; French Club 4; French Honor Society 3,4, Treasurer 4; I.C.C. 4; Class Council 3.

LOUGHRY, WAYMAN . . . Golf Team 3.

LUCKETT, RICHARD . . . Wrestling 2,3.

LYNN, ERNEST THEODORE III . . . Basketball 1,2,3,4; Basketball Intramurals 2,3,4; Powder Puff Team Coach 4; Homecoming Committee 4.

# M

MAI, KEITH . . . Marching Band 1,2,3,4; Concert Band 1,2,3,4; Thespian 4; German Honor Society 3,4.

MALLEN, GERARD . . . Wrestling 3,4; Track 1,2; Football 3.

MANGERS, DIANA . . . Newspaper 2,3; Literary Magazine 4; Softball 1,2; Hockey 1,2.

MAYBERRY, JACQUELYN . . . Cheerleading 1,2, 3,4, Captain 4; Pep Club 1,2,3,4; I.C.C. 4; Miss Fairfax Contestant 1; Peppy and Johnny Court 4; Homecoming Court 4, Queen 4; Prom Committee 3; Representative 1,2.

McBRIDE, JOHN . . . Football 1; Wrestling 2,3; Latin Club 1,2; Junior Honor Society 2; Representative 1; Senator 4.

McCRAW, FRANK . . . Basketball 1,2; Science Club 1,2; Latin Club 1,2,3,4; Latin Honor Society 2,3,4; Newspaper 3; Intramural Basketball 1,2, 3,4; Representative 4.

McFARLANE, M. LAUREL . . . Marching Band 1,2,3,4; Concert Band 2,3,4; Majorettes 3; German Honor Society 4, Vice-President; Band 3.

McKERNAN, DAVID MICHAEL . . . Swimming 2.

McLAUGHLIN, ANDREA . . . Chorale 2,3,4.

McLEOD, ELIZABETH . . . Thespians 3,4, Secretary 4, Historian 4; Drama Club 2; Representative 4; House of Representative, Recorder 4.

MENEFEE, HOLLIE . . . Madrigals 4; Chorale 3,4; Sno-ball Committee Chairman 4; Powder Puff Team 4; Spanish Club 1; Thespians 1,2,3,4.

MICHAEL, BRUCE . . . Football 1,2; Cross Country 3; F.B.L.A. 4, Vice-President 4; Pep Club 4.

MONTOUR, ELLEN . . . French Club 2,3; French Honor Society 3,4; Yearbook 4; Girls' Chorus 1.

MOON, CHARLES . . . Football 1.

MOORE, BARBARA . . . Monitor 2; Keyettes 4; Project Touch 3.

MOORE, KAREN . . . Basketball 1,2,3; Softball 3; Hockey Manager 4; G.A.A. 3,4.

MOORE, SUDIE ANN . . . Marching Band 1,2,4; Concert Band 2,4; Band Librarian 2.

MORRIS, JAMES EDWARD . . . Football 1,2,3,4; Track 1,2; Junior Honor Society 1,2; Boys' Chorus 1; Senior Choir 2; Chorale 3,4; Madrigals 3,4; Interact 4; I.C.C. 4; Class President 4.

# N

NELSON, KARL . . . Interact 2,3,4, Secretary 4; I.C.C. 3; Junior Honor Society 1,2; Senior Honor Society 3,4; Basketball 1,2,3,4; Football 1; Baseball 1,2; Yearbook 3,4; Basketball Intramurals 2,3,4; Ugly Boy Court 3; Peppy and Johnny Court 4; Class President 3.

NESTER, WILLIAM . . . Basketball 2; Baseball 2,3,4; Football 1,2,3.

NICHOLS, PAUL . . . Thespian 4, Vice-President 4; Light Crew 3,4; Concert Band 1,2,3,4; Marching Band 1,2,3,4; Pep Band 3; Soccer 2,3; Stage Manager Assistant 3, Co-Manager 4.

NIEDER, CAROL SUSAN . . . Representative 2,3, 4; Class Cabinet 2; Class Treasurer 3.

# O

O'DONNELL, JOANNE PATRICIA . . . Cheerleading 1,2; Representative 1,3; Hockey 3; Softball 3,4.

# P

PARKER, PAM . . . French Club 2; Monitor 2,3; Hockey 3,4; Junior Honor Society 2; Senior Honor Society 3,4; G.A.A. 3,4; Representative 2.

PARRELL, RICHARD NAPOLEON . . . Basketball Intramurals 3,4; Concert Band 2,3,4; Marching Band 2,3,4; Stage Band 2,3,4; All-Regional Band 3; All-State Band 3; German Honor Society 2,3,4.

PARRIS, TERESA . . . Thespians 3,4; F.B.L.A. 4, Historian 4; Student Government Cabinet 4; Class Cabinet 1.

PASCO, JON . . . . Interact 2,3,4; Monitors 2; Junior Honor Society 1,2; Senior Honor Society 3,4; Football 1,2,3,4; Soccer 2; Basketball 1,2,3,4; Boys' Chorus 1; Senior Choir 2; Representative 2.

PASSUTH, BETSY . . . Prom Committee Chairman 3; Homecoming Committee Chairman 4; Keyettes 4; Class Cabinet 3,4.

PFLEGER, RON . . . Football 1,2; Track 3.

PHILLIPS, JIM . . . Baseball 2,3,4; Basketball 1,2; Boys' Chorus 1; Senior Choir 2; Representative 1,2; Class Cabinet 3; Senator 4.

PIERCE, RICHARD EARLE . . . F.B.L.A. 4.

PILON, DAN . . . Basketball 4.

# R

REYNOLDS, JOEY . . . Football 2; Baseball 2; Science Club 3.

REYNOLDS, WANDA . . . Newspaper 2,3; Spanish Club 3; Spanish Honor Society 3,4; Senior Honor Society 3,4; Junior Honor Society 2; Peppy and Johnny Court 4; New School Planning Committee 3,4; Class Council 2; Senator 3; Class Vice-President 4.

RICE, LEE ANN . . . Pep Club 1,2; G.A.A. 2; A.F.S. 2; French Honor Society 4; Junior Council 2.

RICHARDS, MARCIA . . . Head Start Club 1; Thespians 1,2,3,4; Newspaper 3,4; Forensies 2,3,4; Monitors 2; Art Club 1; Pep Club 2, Historian 2; Newspaper Associate Editor 4.

RICHCREEK, GLENN DALE . . . Basketball 1.

RICKETTS, ROGER . . . Chorus 2,3,4; Representative 3.

RITCHIE, DAVID . . . Audio-Visual Club 1; Science Club 3,4.

ROBBINS, BRAD . . . Student Government 1,2,3; Thespians 2,3; Football 1,2; Basketball 1,2; Soccer 3,4; Baseball 1,2; Class President 1,2; Representative 3; Powder Puff Team Coach 4.

ROBERTS, SOOZI . . . Prom Chairman 3; G.A.A. 3.

ROBINSON, JILL PATRICIA . . . Drill Team 1,2; Co-Captain 2; Thespians 2,3,4; German Honor Society 4; Latin Club 1; Interscholastic Safety Council 3,4; Monitor 2; Class Cabinet 4.

ROTH, MARK DENNIS . . . Intramural Basketball 1,2,3; Football 2; Representative 4; Homecoming Committee 3; Class Cabinet 3.

ROTHMAN, MARGARET . . . Spanish Club 1,2,3,4, President 3; Spanish Honor Society 2,3,4, Vice-President 3, President 4; Senior Honor Society 3,4; Keyettes 4, Chaplain 4; Newspaper 4; I.C.C. 3,4.

RUSSO, CHRISTINE ANN . . . Girls' Chorus 1; Mixed Chorus 2; Senior Choir 3; Chorale 4; Alternate for Madrigals 4; Track 1; Representative 1,4.

RUTHERFORD, TIM . . . Interatct 4; Football 1,2,3,4; Mixed Chorus 2.

# S

SALLBERG, LINNEA CHRISTINA . . . Monitor 2; G.A.A. 4; Powder Puff Team 3,4; Representative 1.

SAULS, DANIEL . . . Football 1,2,3,4, Co-Captain Varsity 4; Basketball 1,2,3,4; Baseball 1; Track 2,3,4; Boys' Chorus 1, President 1; Chorale 2,3,4; Junior Honor Society 1,2, Treasurer 2; Senior Honor Society 3,4; 'It's Academic'' 3,4; Boys' State 3; I.C.C. 1,2; Representative 3.

SCAMMAHORN, EMMY . . . Girls' Chorus 1; Senior Choir 2; Chorale 3,4; Madrigals 3; Representative 4.

SCHAFER, PATRICIA . . . Pep Club 2,3,4; Softball 1,2, J.V. Co-Captain 2.

SCHAUER, NEIL LEWIS . . . Wrestling 2,3,4; Interact 3,4; Prom Committee Chairman 3; Representative 3.

SCHULLER, RONALD . . . Basketball 1,2; Tennis 1,2; Football 3; Baseball 3,4; Key Club 2; Senior Honor Society 3,4; Representative 4.

SCHULTZ, ALYSON . . . Monitors 2; Keyettes 4; G.A.A. 4; Sno-ball Committee Chairman 4; Representative 1,3; Senior Choir 4, Robe Mistress 4; Girls' Ensemble 2,3, Secretary 3.

SEXTON, DEBBIE . . . Keyettes 3,4, Secretary 4; Senior Honor Society 4; Homecoming Committee 4; Student Advisory Council 3,4; Representative 1; Powder Puff Team 3,4; Miss Fairfax Contestant 2; Senator 2; Class Secretary 3; Homecoming Court 4.

SHACKELFORD, BRENDA SUE . . . F.B.L.A. 4; Representative 1,3.

SHAUGHNESSY, MARK . . . Boys' Chorus 1; Baseball 3,4.

SHIFLETT, STEVE . . . Basketball 1,2,3,4; Baseball 1,2,3,4; Latin Honor Society 3,4; Latin Club 1,2.

SHIPP, MARY . . . Girls' Chorus 1; Mixed Chorus 2; Senior Choir 3,4; Head Start Club 1,2,3, President 2,3.

SIMMERS, DEBBIE . . . Thespians 1,2,4; Representative 2.

SLEIGHT, THORUNN PATRICIA . . . Debate Club 2; German Club 2,3,4, Vice-President 3, Secretary 4; German Honor Society 2,3.

SMILANICH, DEBBIE . . . Representative 1,2,3, 4; Cheerleading 2,3,4; Homecoming Committee 4; Sno-ball Committee 4; Prom Committee 3; Pep Club 2,3,4; Miss Fairfax Contestant 3; Homecoming Court 4; Peppy and Johnny Court 4; Class Cabinet 1.

SMITH, JANET . . . Majorettes 1,2,3,4, Co-Captain 2,3, Captain 4; Pep Band 1,2,3,4; Concert Band 1,2,3,4.

SMITH, MARY LOU . . . Junior Honor Society 1,2; Senior Honor Society 3,4, Treasurer 4; Keyettes 2,3,4; Cheerleading 2,3,4, Co-Captain 3,4; Representative 2,4; Class Secretary 1.

SMITH, RADLEIGH . . . Football 1,2,3,4; Wrestling 1,2; Baseball 1,2,3,4; Representative 1; Boys' Chorus 1.

SMITH, STEPHANIE . . . Girls' Chorus 1; Mixed Chorus 2; Representative 1,2,3.

SNIDER, MERLE . . . Football 1,2.

SPARKS, DEAN . . . Marching Band 1,2,3,4; Concert Band 2,3,4.

SPAULDING, KARLA . . . Band 2,3,4; Concert Band 4; Modern Dance Club 4.

STAINBACK, ELIZABETH . . . Pep Club 1; Latin Club 1,2,3, President 3; Latin Honor Society 3,4; Monitor 3; Yearbook 4; Senior Honor Society 4, Vice-President 4; Homecoming Committee Chairman 4; Representative 3.

STAPLES, ESTA . . . Hockey Manager 3; Basketball 1,2,3,4; Reserve Band 3; Marching Band 4; Concert Band 4.

STEIER, JILL . . . Monitors 2; Keyettes 2,3,4, Treasurer 4; Junior Honor Society 2; Senior Honor Society 3,4; Girls' State 3; Prom Committee Chairman 4; Homecoming Committee Chairman 4; Class Treasurer 1; Senator 2; Class Cabinet 3; Graduation Chairman 4.

STEPHENS, MARK EDWARD . . . Woodwind Ensemble 1; Concert Band 2,3,4; Stage Band 3,4; Marching Band 2,3.

STERAGO, DEBORAH FAIN . . . Drill Team 1,2; Representative 2; Girls' Track Intramurals 1,2; Pep Club 3,4, Historian 4; Student Government Chaplain 4.

STICKEL, ROBERT . . . Football 1,2,3,4; Basketball 1,2; Baseball 1,2; Representative 1.

SULLIVAN, MARGIE . . . Girls' Chorus 1; Class Council 1,2,3; Keyettes 3,4, District Representative 3, Vice-President 4; Monitors 2; Prom Committee Chairman 3; Sno-ball Committee Chairman 4; Senator 2; Class Cabinet 1,3.

SUND, DOUGLAS . . . International Relations Club 4; Math Squad 4; Soccer 4; Debate Team 4; Thespians 2,3,4; French Honor Society 3,4; Junior Honor Society 1,2; Humanities Institute 3; Representative 2; Senator 3; Student Government Vice-President 4.

SUTTERFIELD, MITCH . . . Football 1,2,3,4; Wrestling 1,2,3,4; Track 1,2; Newspaper 1,2,3,4; Chorale 3,4; Boys' Chorus 1; Senior Choir 2; Junior Honor Society 1,2, Secretary 2; Senior Honor Society 3,4; Representative 2.

SWARTZ, HELEN . . . Newspaper 2,3,4; Head Start Club 1,2,3, President 1.

# T

TAYLOR, EVERETT . . . Baseball 1,2,3; Football 3.

THOMPSON, DANIEL . . . Latin Club 2,3,4, Treasurer 3; Latin Honor Society 3,4; Golf 1,4; Representative 4.

THOMPSON, DEBBY . . . Monitor 3; F.B.L.A. 4; Yearbook 4; Class Cabinet 4; Representative 4.

THOMPSON, JENNIFER SUZANNE . . . Marching Band 1,2,3,4; Concert Band 4; Pep Club 1; Prom Committee 3; Representative 3.

THOMPSON, LAURIE ANN . . . Marching Band 1,2,3,4; Concert Band 2,3,4; Majorettes 3,4; F.B.L.A. 2,3,4, Treasurer 2, Vice-President 3, President 4; Junior Honor Society 2; Senior Honor Society 3,4; Pep Band 3, Band 4; Secretary 4; Miss Fairfax Contestant 3.

THOMPSON, ROBERT . . . Math Squad 2.

TIBBETTS, SUSAN . . . Concert Band 3,4; Marching Band 1,2,3,4; Pep Band 4.

TISDALE, LUCY . . . Latin Club 1,2; Latin Honor Society 2; Prom Committee Chairman 3; Powder Puff Team 3,4; Track 1; Cheerleading 4; Pep Club 4; Miss Fairfax Contestant 2; Class Cabinet 2.

TOOMPAS, NANCY . . . Keyettes 3,4; Senior Choir 3,4; Prom Committee Chairman 3; Class Cabinet 1; Class Treasurer 2.

TRAINOR, MARTHA . . . G.A.A. 2,3,4; Pep Club 1; Track 1,2; Basketball 2,3,4; Field Hockey 4; Monitors 3,4, President 4; Modern Dance Club 1,2; Prom Committee Chairman 3; Homecoming Court Chairman 4.

TUTHILL, PAUL ALAN . . . Cross Country 1; Wrestling 1; Basketball Intramurals 1,2; Forensics 1; Representative 3.

# U

URBAN, GARY . . . Football 1,2,3,4; Basketball 2; Basketball Intramurals 1,2,3; Junior Honor Society 1,2; Senior Honor Society 3,4; Interact 3,4; Representative 4; Peppy and Johnny Court 4; Pig-Skin Pow Wow Court 3; Senator 2; Class Vice-President 3.

# V

VAN ANDA, JACKIE . . . Junior Honor Society 2; French Club 2,3; French Honor Society 2,3,4; Senior Honor Society 3,4; Yearbook 2,3,4; Editor 4; Powder Puff Team 4; Keyettes 4; I.C.C. 4, Recorder 4.

VOLK, PAUL . . . Concert Band 2,3,4; Marching Band 1,2,3,4; Stage Band 2,3,4; All-Regional Band 1,2,3,4; Junior Honor Society 2; Thespians 3,4; I.C.C. 4.

# W

WALKER, NANCI . . . Concert Band 2,3,4; Marching Band 1,2,3,4; Class Council 1; Homecoming Committee Chairman 4; Sno-ball Committee Chairman 4; Class Secretary 4.

WARD, STEVE . . . Thespians 2; Chorale 4; Madrigals 4.

WARNER, ARTHUR . . . Marching Band 2,3,4; Concert Band 2,3,4; Sweetheart Committee Chairman 3.

WEBB, DENISE . . . Head Start Club 2,3, Vice President 2; Art Club 3; French Honor Society 2,3,4, Vice President 3, President 4; Newspaper 3,4; Keyettes 4.

WESTBROOK, BARBARA . . . Monitors 2; Representative 1,2.

WESTENHAVER, DIANA . . . F.B.L.A. 4, Treasurer 4.

WHITNEY, MARTHA . . . Girls' Chorus 1; Mixed Chorus 2; Senior Choir 3; Reserve Band 3; Concert Band 4; Reserve Stage Band 3,4; Science Club 2,3, 4; Astronomy Club 4.

WIGGENS, HAROLD . . . Track 1.

WILSON, KENNETH THANE . . . Thespians 1,2,3,4, President 4; Stage Technical Crew 1,2,3,4; Audio-Visual Club 1,2,3, President 3; Vice-President 2,4; Representative 1; Senator 3,4; Stage Manager 2,3,4.

WILSON, JAMES BRADY . . . Concert Band 1,2; Football 1,2,3,4; Basketball 1,2; Baseball 1,2,3.

WINFREE, DEBBIE . . . Softball 2,3,4; Tennis 4; Representative 3; G.A.A. 3,4; Senior Choir 2; Girls' Chorus 1.

WOOSTER, ANNE . . . Class Historian 1; Monitors 2; Prom Committee Chairman 3; Sno-ball Committee Chairman 4.

WRIGHT, KAREN . . . Softball 2,3,4; Monitors 2; G.A.A. 4; Powder Puff Team 3,4.

# Y

YOUNG, COOKIE . . . Pep Club 1,2,3,4; Thespians 3,4; Latin Club 1,2,3; Powder Puff Team 4; Yearbook 4; Homecoming Chairman 4.

YOUNG, STEVE . . . Literary Magazine 1,2,3,4; Editor 4; Senior Honor Society 3,4; Junior Honor Society 3; "It's Academic" 4; Student Advisory Council 3.

# Z

ZAGROD, MARK EDWARD . . . Science Club 2,3,4; President 3, Vice-President 4; Astronomy Club 4; President 4; Junior Honor Society 2; Senior Honor Society 3,4; Math Squad 3,4; Newspaper 2,3,4; I.C.C. 3,4; New School Psychological Factors Committee 3,4; Class Cabinet 2.

ZIEMS, JUDY . . . Latin Club 1,2; Head Start Club 3; Hockey 1,2,3,4; Junior Honor Society 2; Senior Honor Society 3,4; Latin Honor Society 2; G.A.A. 4.

# Our Promise Of Success



## A


ABAT, BETTYE 197, 273, 276, 277
ABOU ALHASAN, FADHEL 171
ADAMS, ELIZABETH 38, 225, 272, 274
ADAMS, ELIZABETH 130, 209, 243, 255, 275, 277
ADAMS, FRANCES 197, 250, 275, 277
ADAMS, JAMES 197
ADAMS, LAURA 197, 274
ADAMS, MARGARET 100, 171, 275, 278
ADKINSON, SUSAN 31, 100, 124, 130, 135, 171, 183, 242, 250, 275, 277, 278
AKE, TRACY 209
ALBRECHT, REBECCA 225, 274
ALBRIGHT, WILLIAM 209, 273, 276, 277
ALEXANDER, JOHN 225
ALEXANDER, ROBERT 171, 197
ALEXANDER, SUSAN 209
ALIFF, DAVID 171, 273
ALLEN, BERNICE 80, 171, 275, 278
ALNUT, DIANE 48, 193, 209, 272, 274, 275
ALSOP, THOMAS 39, 171, 273, 275, 278
ALTMEYER, SUSAN 197
AMBROSE, MATTHEW 225
AMMOS, JAMES 217, 273
AMMONS, MICHAEL 225
ANDERSON, CHARLES 209
ANDERSON, LEESA 116, 209, 219, 275, 277
ANDERSON, LYNN 21, 128, 171, 274, 276, 277, 278
ANDERSON, TAMARA 197
ANDRY, DENISE 126, 197, 274
ANDRY, DIANE 274
ANDRY, JEANNE 139, 171, 274, 275, 277, 278
ANTHONY, NAN 150
APOSTOLAKIS, FLORENCE 171, 278
APOSTOLAKIS, THEODORE 69, 225, 273, 277
ARKLEY, STEPHEN 225
ARMSTRONG, LILLIAN 145
ARMSTRONG, SUSAN 171, 274, 277, 278
ARONE, BARBARA 197, 272, 273, 276
ART CLUB 114, 272
ASHBY, DONALD 171
ASHCRAFT, ANGELA 209, 274
ASTRONOMY CLUB 120
ATHERTON, JOHN 21, 52, 69, 158, 277
AUBREY, DEBORAH 46, 197, 251, 272, 275
AUBREY, GEORGE 39, 100, 172, 244, 275
AYERS, BARBARA 225, 274
AYERS, LILLIAN 172, 274, 278


## B


BACHMAN, SARAH 209, 276, 277
BACON, WILLIAM 24, 39, 197, 273, 275
BACON, DONNA 225
BACON, LEVOAN 209
BADE, ROBERT 225, 272, 275
BAILEY, LUCILLE 209, 273
BAILEY, ROSEMARY 209
BAILEY, WILLIAM 225, 276
BAKER, MICHELLE 83, 118, 274, 275
BALDWIN, CAROLYN 86
BARBOUR, CALVIN 225
BARBOUR, LARRY 93
BARKER, JULIA 273
BARNES, BARBARA 225
BARNES, BARBARA 209, 274, 275
BARNES, KATHY 225
BARNHILL, LOIS 225, 274
BARR, CHARLES 172
BARR, DEBORAH 225, 274
BARRETT, HARRIET 114, 197, 272, 273
BARRETT, MARY JANE 161, 272
BARROW, WEYMAN 209
BARTHOL, DEBORAH 197
BARTHOL, LIDA 225
BARTHOL, PAUL 172, 278
BARTOW, NANCY 247, 249
BASKETBALL, FRESHMAN 66, 272
BASKETBALL, GIRLS' J.V. 86, 272
BASKETBALL, GIRLS' VARSITY 85, 272
BASKETBALL, J.V. 65, 272
BASKETBALL, VARSITY 62, 63, 64, 272
BASYE, SYLVIA 172, 278, 274
BATES, CHARLES 273
BATES, FRANK 225, 273
BAUER, CAREN 225, 274, 275, 277
BAUGHMAN, PEGGY 80, 172, 278, 274, 275
BAYNE, SUSAN 225
BAYUK, KATHLYNN 276
BEASLEY, VICKIE 172
BECK, DEBORAH 86, 209, 272, 274
BECKER, RICHARD 209
BEDWELL, KAREN 225
BEENE, MICHAEL 209
BEENE, ROBIN 209, 273, 277, 276
BEETON, JANE 225, 275, 276
BEHREND, ROGER 225, 273, 277, 276
BEHREND, VALERIE 225
BELL, ALISON 225, 273
BELL, ROBERT 172
BELLES, BARBARA 172
BENGE, MARVIN 197
BENNECHE, BARBARA 197
BENNECHE, JANET 225, 274, 277
BENNETT, BARBARA 143
BENNETT, DOUGLAS 273
BENNETT, FRANCIS 121, 276
BENNETT, JOHN 115, 116, 197, 275, 277
BENNETT, PEGGY 225, 274
BENNETT, SARA 225, 275, 276
BENNETT, TONY 146
BENNETT, RALPH 209
BERGE, FRED 209, 273
BERGER, LISA 197, 272, 275, 276
BERGSTROM, ROGER 149
BERMAN, JANET 33, 127, 172, 273, 275, 276, 277, 278
BERMAN, JUDY 100, 210, 275
BERNHARDS, JANET 197
BERRY, GERALD 156, 219, 275
BERRY, JAN 210
BERTRAM, JUDITH 225, 274, 277
BESLEY, DAVID 172, 273
BESLEY, TRISHA 197
BETHEA, CARL 24, 197, 273
BEVERIDGE, MARY 157
BEYLOR, CINDI 210, 274
BIAS, KIMBERLY 273
BIBLE CLUB 118
BIDDISON, TERRI 226, 275
BILLINGSLEY, DEBBIE 210, 274
BILLINGSLEY, GARY 197
BIRCH, MARY JO 38, 127, 197, 275
BIRCH, SALLY 83, 226, 274, 275
BIRKELAND, ANN 210, 273
BIRKELAND, JANET 197, 276
BISHOP, BONITA 172, 278
BLAIR, PATRICIA 167
BLAKE, NANCY 197
BLEY, GARY 172, 278
BOEHM, STEVE 36, 201, 273
BOGLE, CINDY 226
BOGLE, RICHARD 210
BOHEN, DOLORES 147, 275
BOHEN, KERRY 210
BOHEN, SEAN 226, 272
BOHR, CYNTHIA 225, 274
BOHRER, ANN 112, 198, 276
BOISSEAU, GUY 21, 36, 172, 186, 276, 277, 278
BONNES, JOHN 172, 273
BORE, MARY LOU 226
BOSTWICK, BECKY 25, 80, 89, 91, 130, 172, 194, 256, 272, 274, 275, 277, 278
BOUCHARD, PATRICIA 210
BOUCHER, ROBERT 273, 277
BOUCHER, TIMOTHY 69, 76, 273, 277, 278
BOURN, ANDY 198
BOURN, RACHEL 156, 275
BOUTTE, DONNA 226
BOWMAN, LORRAINE 226
BOYD, VANESSA 226
BOYS' CHORUS 104, 272
BRADING, ELINOR 158
BRADY, KENNETH 210
BRASKO, ELENA 210, 274, 275
BRASKO, MARYA 42, 172, 275, 278
BREEDING, JOSEPH 226, 276
BREEN, RICHARD 226
BRIDGEMAN, MICHAEL 50, 61, 76, 77, 198, 272, 273, 275
BROCK, REBECCA 172, 273, 278
BROOKS, PAMELA 226
BROWN, JENNIFER 48, 210, 245, 272, 275
BROWN, LEE 198, 274
BROWN, MATTHEW 226, 273
BROWN, MICHAEL 173, 273, 278
BROWN, SANDRA 226, 274
BROWNFIELD, BRENDA 198, 274
BROWNING, MARGARET 173, 274, 275, 277, 278
BRUCE, CHRIS 37, 198, 200, 247, 255, 275, 277
BRUCE, CONNIE 210
BRYAN, BLACKSHEA 210
BRYANT, KAREN 278
BUC, VIVIAN 198, 276
BUCKLEY, ELIZABETH 198, 201, 274
BUGLASS, ANNETTE 173, 278
BUGLASS, ERIN 226, 274, 277
BULLARD, PAULA 198
BURGESS, WARREN 162
BURLESON, CHUCK 24, 132, 198, 272, 273,275
BURNSWORTH, RICHARD 52, 198, 272, 273
BURR, BARBARA 226, 274
BURR, MARY 198
BURROWS, KRISTIN 277
BURTON, DENISE 226
BURTON, ROBERT 173, 276, 278
BURVIS, GUNARS 198
BUTLER, ALFRED 198, 273
BUTLER, DIANNE 273
BUTLER, REBECCA 173
BUTLER, NANCEE 210
BUTZ, JOHN 55, 65, 76, 77, 272, 273
BUTZ, SAMUEL 272, 273
BYERS, JEAN 226, 274
BYRNE, PHYLLIS 226


## C


CADOU, LINDA 198, 274
CADOU, NANCY 226, 277
CAFETERIA STAFF 167
CAIN, VICKI 173, 278
CALDINE, DAVID 278
CALDINE, KATHLEEN 210, 274, 276
CALDINE, MARK 198, 273, 276
CALDWELL, DEBORAH 226
CALL, JONATHAN 210
CALLEJAS, BETSY 21, 173, 188, 278
CALLEJAS, NANCY 198, 205, 274, 275
CALNAN, KATHLEEN 128, 198, 276, 103
CAMPBELL, MIKE 210
CANTRELL, HARVEY 173, 278
CAPERTON, FRED 24, 100, 198, 273, 275
CAPPELLANTI, AL 65, 210, 272, 274, 275
CAPPELLANTI, ALFRED 66, 150, 272
CARAS, BRIAN 226
CARAS, DAVID 41, 106, 197, 198, 272, 276,277
CARDIN, MINETTE 173, 274, 275, 278
CARDWELL, CHERYL 173
CARETTI, BARBARA 198, 273, 276
CARETTI, KAREN 173, 274, 277, 278
CAREY, BRIAN 226, 273, 276
CAREY, KATHLEEN 198, 274
CAREY, THERESA 210
CARLIN, CRAIG 173
CARLIN, PAUL 198
CARLTON, RONALD 210
CARNEVALE, ROBERT 173, 277, 278
CARNEY, CYNTHIA 173, 277, 278
CARRICK, VIRGINIA 167
CARRICO, ROXANNE 226, 274
CARICO, SUE 210, 274
CARROLL, BRIAN 210, 242, 272
CASON, SUSAN 173, 278
CASSELL, JIM 50, 52, 194, 273, 278
CASSELS, KENT 227
CATES, SCOTT 198, 276
CAVENDER, LARRY 157, 221
CHABOT, CHRISTINA 173, 274, 278
CHARLIER, BEVERLY 227, 274, 277
CHARNLEY, MARTHA 31, 33, 38, 174, 273, 276, 278
CHARNLEY, MARY 210, 273, 276, 277
CHARTIER, BEV 276
CHARTIER, MICHAEL 174, 278
CHASE, DAVID 174, 194, 274, 278
CHAVEZ, DAVID 174, 273
CHEERLEADERS, FRESHMEN 49, 272
CHEERLEADERS, J.V. 48, 272
CHEERLEADERS, VARSITY 46, 272
CHESS CLUB 272
CHEZEM, DOUGLAS 211
CHIEFFE, CHARLES 127, 146, 275
CHILDERS, ANDREW 227, 272, 275

CHILDRESS, JOHN 227
CHORALE 100, 272
CHRISINGER, JAMES 174, 191, 273, 276, 277, 278
CHRISINGER, JEFF 227, 273
CHRISTENSEN, LISA 198, 242, 255, 277
CHRISTENSON, DON 211
CHRISTENSON, ROBERT 273, 278
CHRISTI, TIM 227, 272, 273, 277
CHRISTIAN, DAVID 174, 256, 278
CHRISTINSON, ROBERT 118, 174
CHUNG, CHI 211
CLAGGETT, RALPH 227
CLARK, JOAN 198
CLARK, MIKE 211, 273
CLARKE, JANET 227
CLAYPOOL, RICHARD 50, 144, 273
CLAYTON, ROBERT 52, 174, 273, 275, 278
CLINE, BENCIE 167
CLINGENPEEL, MARK 211, 276
COARI, STEVE 211, 276
COBBINS, BONNIE 274
COCKRELL, ROBERT 174
COCKRELL, THOMAS 259
COE, PATRICIA 227
COLE, ARTHUR 211
COLE, BARRY 211
COLEMAN, HEIDI 174
COLEMAN, RENNIE 142, 277
COLEMAN, SHARON 211
COLLIER, JOANNE 174, 278
COLLINS, SANDRA 42, 174, 278
COLVILLE, JOHN 277
COLVILLE, KATHERINE 23, 130, 166, 174, 274, 277, 278
COLVILLE, SUZANNE 86, 91, 227, 272, 274
COMPTON, JAMES 100, 174, 277, 278
COMPTON, MARGARET 211
CONCERT BAND 108, 273
CONDO, GWENDOLYN 211
CONKLIN, DARLENE 227
CONLEY, KENNETH 211, 274
CONLEY, STEVEN 199, 272, 276
CONLEY, BARBARA 175
CONN, BARBARA 164
CONN, RICK 199
CONNOLLY, BRIAN 58, 227, 273
CONNER, ALTHEA 211
COON, MICHELLE 227, 274
COOPER, LESLIE 199
COOPER, TRACEY 211
COPLAND, MARTHA 211, 275
CORBEY, BILL 199
CORBIN, CHERYL 175, 274, 276, 278
CORBIN, WILLIAM 211, 273
CORDELL, DAVID 227
CORNISH, LINDA 175, 274, 276, 278
CORWIN, DONNA 175, 273
COUCH, KATHY 211
COUGHLAN, VICKIE 103, 199, 276
COULTER, JOHN 175, 186, 273, 275, 278
COVER, DAVE 199, 273, 277
COX, CYNTHIA 227, 274, 275
COX, RANDY 227
COYLE, MILTON 155, 189
COZZETTO, ANGELO 152
CRAIG, DANNY 227
CRAIG, MIKE 211
CRAIG, SUE 211, 276
CRAMER, KAREN 175, 194, 272, 276, 277, 278
CRATSLEY, MARY ANN 211, 273, 276
CRAUN, BILL 57, 227, 273
CRAUN, PAM 199, 274, 275
CRAWFORD, JANICE 274
CREAMER, SHEREE 175
CREWS, LILLIAN 164
CROCKETT, JAMES 175, 194
CROSS COUNTRY, J.V. 58, 273
CROSS COUNTRY, VARSITY 58, 273
CUER, KIM 211, 277
CUER, LINDA 199
CULLEN, PATRICIA 227, 275
CULP, BRADFORD 199, 272, 276
CULP, SYLVIA 139, 175, 273, 274, 275, 276, 277
CULP, VICTOR 211, 272, 273, 276
CUNNINGHAM, ANN 211
CUNNINGHAM, RITA 227, 274
CURRIER, JOHN 273, 276, 277
CURTIS, LU ANN 175, 274, 276, 278
CUSHMAN, CHRISTIN 166
CUSTER, BARBARA 175, 278
CZARNY, CANDACE 46, 199, 272

## D

DAHMER, ROBERT 175
DAHMER, TONI 212
DAILEY, TIMOTHY 227, 273
DALEY, EDWARD 55, 78, 212, 273
DALSTROM, WARREN 211, 222, 243
DARCEY, THOMAS 39, 43, 199, 272, 275
DARNELL, DAVID 227
DART, CHARLES 58, 175, 273, 278
DAUGHERTY, WAYNE 227
DAVIDSON, KIM 273, 276, 277
DAVIDSON, WAYNE 120, 199, 272, 276
DAVIES, BANKHEAD 175, 273, 275
DAVIS, CHARLES 175, 278
DAVIS, DEBBIE 212, 275
DAVIS, DONNA 273, 278
DAVIS, MYRTLE 156
DAVIS, MARCIA 176
DAVIS, SCOTT 199
DAVIS, STEVEN 176, 276, 277, 278
DAVIS, SUSAN 227
DAWSON, VELMA 132, 144, 275
DEAN, KAREN 199
DEAN, ROSCO 74, 272
DEBATE CLUB 132, 273
DEBLOIS, WAYNE 21, 176, 187, 274, 275, 276, 277, 278
D.E.C.A. 273
DECKER, TERRY 176
DEFRANCE, ANNE 154, 272
DENTON, BETTY 164
DENTON, RICHARD 272, 273, 276, 277
DEPAOLIS, MICHELE 227
DEPEW, GLORIA 176, 278
DEPRIEST, BRENDA 212
DERING, CAROL 164
DESANTIS, MARIA 122, 153
DESCHENES, JULES 152, 274
DEYARMIN, CINDY 227
DICKERSON, MARVIN 212
DICKEY, LAURAN 176, 276, 278
DICKINSON, EDMUND 199
DICKINSON, FREDERICK 228, 273
DICKSON, JOHN 132, 199, 273, 274, 275
DILTS, DOROTHY 212, 274, 275
DISTRIBUTIVE EDUCATION 119
DIX, ELIZABETH 36, 176, 272, 276, 278
DOBLER, CAROL 176
DOBLER, ROBERT 199
DODGE, DOUGLAS 199
DOMINGUEZ, CATHERINE 122, 176, 277, 278
DOMINGUEZ, JOSEPH 69, 199, 277
DOMINGUEZ, STEPHANIE 38, 212, 274, 275
DOMINY, RUSSELL 199
DONAHUE, PAUL 226, 228, 273, 276
DONAHUE, STEPHEN 137, 199, 272, 275, 276
DONALDSON, ROBERT 176, 273, 276, 277
DOSS, ELIZABETH 166
DOTSON, RANDY 212
DOUD, KAREN 253
DOVE, BETTY 176
DOW, KATHRYN 228, 237, 273, 277
DOWDLE, CLAUDIA 83, 89, 212, 274, 275
DOWDLE, MELANIE 228, 274
DOYLE, DAVID 212
DRAPER, SHIRLEY 144
DRESSER, MARK 176
DRIVER, DAVID 212
DUCHARME, DANIEL 227, 273
DUCHELLE, STEVEN 78
DUCKWITZ, PHILLIP 228
DUCKWITZ, WILLIAM 29, 176, 275, 277, 278
DUCKWITZ, ZANDRIA 176, 273
DUNN, CINDY 199
DUNN, DALE 212
DUNN, DAVID 212, 273, 275
DUNN, GARY 199
DUNN, ROBERT 228
DUNSMORE, DAVID 212, 273
DWYER, ALLISON 228, 275

## E

EAGLE, JO ANNE 228
EAGLE, RICK 245, 273
EAKLE, SHELBY 278
EALLEY, DOUGLAS 278
EAST, ROSEMARY 176
EDDY, SANDRA 228, 275
EDWARDS, PATTY 176, 273, 277, 278
EGER, KATHLEEN 176, 273, 278
EIDEM, KRISTINE 212
ELDER, LINDA 107, 272, 276, 278
ELICH, DEE 228, 273
ELLIOTT, LAURA 228, 273, 275
ELLIS, DOUG 212
ELLIS, VIRGINIA 228
EMBRY, VICKIE 212, 276
EMERY, MARGHERITA 176
ENGLEBECK, RANALD 212, 276
ENGLEHART, DARLENE 212
EUSTACE, KAREN 212, 244, 251
EVANS, GALE 273
EVANS, JOSEPH 199
EVANS, MICHAEL 98, 139, 177, 272, 276,278
EVERSON, GEORGE 165
EWELL, JOHN 199
EWELL, RICHARD 228

## F

FAILACCI, KAREN 228
FAIRFAX, STEVEN 213
FAIRFAX, WILLIAM 177, 279
FANT, DURWARD 39, 199, 259, 274, 275
FARDWELL, CHARLES 200, 276
FARLEY, KEVIN 61, 62, 272
FARMER, ANN 209, 213, 258, 274
FARMER, IDA 167
FARMER, MARTIN 200, 273
FARMER, SUSAN 37, 130, 200, 201, 242, 250, 274, 275, 277
FAY, KAREN 128, 213, 276
FEARON, SUSAN 213
FEATHER, JOHN 116, 132, 200, 273, 275
FEATHER, LINDA 213, 273, 274, 276
FEDOR, CHRISTOPHER 177, 272, 273, 275, 276
FEDOR, JAN 213, 218, 275
FEE, RUBY 213, 272, 273, 274
FEEHAN, THOMAS 200, 255
FENNELL, JESSICA 213
FENNELL, KEVIN 177
FENTRESS, STANLEY 177
FERGUSON, JANET 213, 275
FERRELL, JAMES 228
FIGGERS, NANCY 200, 273, 275, 276
FINLEY, ANN 177, 279
FISCHER, SAMUEL 121, 132, 200
FISH, CATHERINE 177, 273, 279
FISH, NANCY 213
FISHBACK, EARL 228
FISHER, WILLIAM 228
FISHER, MARGARET 167
FISHER, SAMUEL 29, 258, 273, 274, 275
FISK, EMILY 116, 200, 272, 275, 277
FISK, GAIL 221
FISK, MARCUS 21, 41, 97, 139, 177, 194, 273, 274, 275, 277, 279
FITZPATRICK, TERRANCE 57, 228, 272, 273
FITZSIMMONS, FREDRIC 177, 188, 279
FITZSIMMONS, RICHARD 275
FIX, BARRY 177
FIX, BRIAN 273
FLOYD, MAXWELL 115, 200, 272, 274, 276
FLOYD, STEPHEN 228, 276
FOLKS, RODNEY 228
FONES, JOHN 213
FOOTBALL, FRESHMAN 57, 273
FOOTBALL, J.V. 55, 56, 273
FOOTBALL, VARSITY 50, 51, 52, 53, 273
FORD, DEBORAH 228, 274
FORD, KATHRINE 200
FORD, SHELLEY 228
FOREHAND, ORSDELL 72, 177
FOREHAND, JAY 228
FORENSICS 138
FORSYTHE, EDWARD 151, 273
FORTNEY, DENNIS 229
FORTNEY, MARTHA 167
FOSTER, CHARLEEN 229, 274
FOSTER, JOHN 177, 279
FOSTER, PAMELA 229
FOURQUREAN, CLAIRE 213, 275
FOWLER, LOREN 213, 273
FOX, DANIEL 200
FOX, DARLENE 299
FOX, ELWOOD 213
FRAKES, BARBARA 229, 274, 277
FRAKES, DIANE 177
FRAKES, WILLIAM 213
FRANKS, JAMES 72, 155, 202, 272
FRAZEE, STEPHEN 177
FREDERICK, HARRIET 146
FREDERICK, MATTHEW 213
FREEMAN, GEORGE 213, 273
FREEMAN, JEREMY 157, 276

FREEMAN, WILLIAM 213, 276
FRENCH CLUB 123, 274
FRENCH HONOR SOCIETY 137, 274
FRIEL, EILEEN 213, 273, 274, 275, 276
FRIEND, NANCY 177
FRISCH, BEATE 213
FRITTER, NORMAN 148
FRODIGH, DEBORAH 213, 272
FRY, DAVID 229
FRYE, BRENDA 213, 274, 275
FULLER, SALLY 130, 200, 205, 242, 250, 272, 277
FUNKHOUSER, WILLIAM 163
FURGESON, FRANK 97, 98, 150, 277
FUSCHINI, ROBERT 178, 279
FUTURE BUSINESS LEADERS OF AMERICA 126, 274
FUTURE HOMEMAKERS OF AMERICA 126, 274

## G

GALBRAITH, BRUCE 229
GALLICK, MARY ANN 147
GALLOWAY, JOANNE 273
GAMBLE, JACQUELIN 213
GAMLIN, PHILLIP 178
GARASIC, MARGUERITE 275, 279
GARDNER, ROBERT 178, 273, 279
GARDNER, SANDRA 83, 86, 213, 272, 274, 275, 276
GASTROCK, BEVERLY 213
GATES, PAMELA 166
GAYLOR, CRAIG 178, 279
GEHMAN, CATHERINE 178, 274, 279
GEISINGER, KAREN 229, 274
GEISINGER, SHERRY 178, 272, 276, 277, 279
GEIST, BARBARA 166
GERMAN CLUB 125, 274
GERMAN HONOR SOCIETY 137, 274
GIBBS, SHIRLEY 167
GINSBERG, CAROL 178, 275, 279
GIRL'S ATHLETIC ASSOCIATION 118, 274
GIRLS' CHORUS 104, 274
GIRLS' ENSEMBLE 104, 274
GJERSUIK, HEIDI 229, 238, 274
GLACKEN, DENNIS 229
GLACKEN, WILLIAM 213
GLASS, LARRY 213
GLAUNER, FREDERICK 213, 275, 276
GLAUNER, NANCY 229, 274, 276
GLENNEY, DAVID 200
GLODEN, TIMOTHY 213
GLOVER, DEBBIE 200, 247
GOECL, PINA 200
GOLDEN, LYNN 229
GOLDHAMMER, STEVEN 272
GOLIGHTLY, CYNTHIA 229, 274
GOOD, JAMES 21, 178, 279
GOODIEL, CARL 24, 200, 255, 273
GOODIEL, EMIT 213, 273
GORE, MARY JANE 275
GRAHAM, DAVID 277, 279
GRAHAM, KATHERINE 229, 274
GRAMMER, ROHN 272, 276
GRAVES, HOLLY 31, 178, 272, 276, 279
GRAYSON, LARRY 200, 276
GREAVES, HOLLY 100, 178, 275
GREELEY, BETH 86, 91, 214, 272, 275, 276
GREEN, BRENDA 200
GREEN, WAYNE 178
GREENE, JANET 214
GREENWAY, CHRIS 41, 200, 274, 277
GREENWAY, JOHN 214
GREENWAY, MARK 229, 272
GREENWAY, TERRY 214
GREGORY, ALISON 178
GREGORY, BILL 97, 98, 110, 200, 273, 276, 277
GREGORY, KATHY 229
GRIFFIN, ROD 214
GRIFFIN, TIM 200, 275
GRIGGS, RICHARD 214, 276
GRIMES, NOREEN 229, 274, 275, 277
GRIMES, TIM 200, 275, 276
GRIMES, WILSON 229
GROETTUM, DEBRA 229
GROVES, JOAN 23, 80, 172, 178, 272, 274, 275, 276, 277, 279
GROVES, MARY 178, 279
GRUBBS, CAROLYN 85, 178, 274, 279
GUENTZ, LAURA 200, 274
GUINN, GARY 273, 276
GUINTER, ROY 178
GUNNING, MARGIE 107, 118, 130, 179, 272, 276, 277, 279
GUNNING, ROBERT 118, 273
GUTHRIE, WENDY 214, 273, 275, 277
GUY, COLIN 229
GUY, LISA 200, 204, 249, 272, 274, 275
GUZDOWSKI, JACK 272, 273
GUZDOWSKI, JANET 179, 279
GYMNASTICS CLUB 275

## H

HAACK, SANDRA 273
HAAS, EDWARD 229, 272
HACKLEY, SHERRY 229
HAGAN, MARGARET 145
HAGAN, SARAH 137, 179, 273, 274, 276, 277
HAIGLER, DONALD 229
HAILEY, KENNETH 200
HALBROOKS, ANITA 274
HALL, DARLENE 179
HALL, LINDA 273
HALL, ROBERT 200
HALL, SUSAN 229, 274
HAMILL, ALEXANDER 214
HAMILTON, WILLIAM 58, 272, 273, 275, 276
HANCOCK, STEPHEN 214
HAND, DEBORAH 137, 200, 274
HANKLA, DAVID 201, 273
HANKLA, ELIZABETH 214, 273, 275
HANKS, PATRICIA 21, 147, 188, 272
HANNIGAN, CARL 179, 273
HANSON, GLORIA 214
HANSON, RICHARD 179
HARDIN, RHONDA 230
HARMAN, RODGER 214
HARRIS, BRUCE 230, 272
HARRIS, ELIZABETH 89, 201, 249
HARRIS, FRANCES 179, 279
HARRIS, JUDY 200, 201, 205, 272
HARRIS, LAURIE 214, 274, 275
HARRIS, ROBERTA 230, 274, 275
HARRIS, RONALD 201, 272, 276
HARRIS, TERESA 25, 31, 179, 194, 274, 275, 279
HARRISON, JANICE 137, 201, 274, 277
HARRISON, RAPHAEL 214
HART, SARAH 214, 273, 277
HARTY, KATHRYN 178, 179, 279
HARTY, THOMAS 214, 272
HASTINGS, WALTER 58
HASTINGS, WARREN 214, 273
HAUNGS, MICHAEL 214
HAUNGS, SANDRA 31, 179, 274, 279
HAYES, ALBERT 214
HAWKES, COREY 273
HAYWARD, ED 214
HAZEL, DAVID 273, 277
HEAD, STEVEN 230
HEAFNER, BRENDA 230, 272, 274
HEAFNER, CYNTHIA 21, 46, 179, 194, 272, 273, 279
HEARNE, LAURA 214, 273
HEDDEN, LUIE 214
HEFLIN, ROY 279
HEFLIN, VICKIE 230
HEIM, ALLEN 214, 273, 276
HEIM, JEFFREY 230, 273, 277
HENDERSON, MARY ANN 179, 279
HENDRICSON, MILDRED 163
HENKEL, CHUCK 214, 273, 275, 276, 277
HENNESSY, GRACE 274
HENNESSEY, THORA 167
HENRY, LINDA 179, 194, 275, 279
HENRY SHARON 80, 85, 179, 194, 272, 274, 275, 279
HERIOR, GAIL 230, 274
HERMANN, DONALD 137, 214
HERRMANN, LINDA 230
HERRMANN, MARGARET 214, 277
HERSHEY, WILLIAM 230
HERSHON, HARRY 201
HERSHON, MARY 201, 274
HICKEY, BARRY 201, 272, 273, 275
HICKEY, ROBERT 230, 272
HICKS, SHEREA 48, 201, 245, 248, 272
HIDALGO, GEORGE 214
HIGDON, DAVID 201, 273
HILBURN, DEBORAH 230
HILL, BARBARA 179, 279
HILL, CANDACE, 179, 274, 277, 279
HILL, DAVID 273, 274
HILL, PATRICIA 179, 274, 276, 277, 279
HILL, ROBERT 179
HILL, ROBIN 201
HILL, ROSIE 24, 83, 201, 274, 275
HILL, WENDY 214, 273
HILLEY, NANCY 180, 244
HIRABAYASHI, RICHARD 71, 214, 277
HITZELBURG, JILL 230, 276
HIXSON, MICHAEL 201
HIXSON, MONICA 230, 274
HOBBS, CONNIE 85, 89, 201, 272, 274, 275, 276, 277
HOCKER, MICHAEL 137, 201, 276
HOCKER, PAMELA 214
HOCKEY, J.V. 82, 83, 275
HOCKEY, VARSITY 80, 81, 275
HODGE, RICHARD 23, 180, 274, 277, 279
HODGES, ANN 180
HODGES, KATHRYN 230
HODGES, REBECCA 180
HODGSON, PETER 214, 273, 275, 276
HOEHNE, WILLIAM 230, 273, 277
HOGG, EVELYN 230, 274
HOGUE, MICHAEL 230, 272, 273
HOGUE, VIVIAN 201, 274, 276, 277
HOLDEN, SHERRY 214, 272
HOLLAND, FRANK 201
HOLLIFIELD, DAVID 214
HOLLIFIELD, DENNIS 214
HOLLIS, VALERIE 153, 277
HOLMES, DEBBIE 230, 276
HOLZBERLIN, SUSIE 93, 214, 275, 276
HOPKINS, ALISON 201, 277
HOPPLE, DIXIE 143
HOPPLE, JESSICA 201, 273, 276, 277
HOUSDEN, JUDY 214
HOWSER, GLORIA 244
HUDSON, DIANE 38, 98, 201, 272, 274, 277
HUDSON, ELIZABETH 230, 274
HUDSON, MAUREEN 230, 272, 274
HUDSON, PAUL 24, 39, 93, 201, 246, 273, 275, 277
HUDSON, SCOTT 97, 98, 180, 182, 194, 277, 279
HUDSON, STEVEN 215, 272, 275, 276
HUDSON, TINA 230
HUERTA, CYNTHIA 230, 274
HUFF, KENNETH 215, 273, 277
HUGHES, MATTHEW 230
HUNZEKER, SUSAN 25, 86, 272, 274
HUNZICKER, DAVID 180, 273, 279
HUPPERT, CHRISTINE 201
HUPPERT, CLAUDIA 180
HURLBERT, BARRY 231
HURTT, JOHN 180, 273
HUSSEY, PETER 70, 231, 273, 275, 277
HUSSEY, SAMUEL 31, 52, 180, 272, 273, 275, 279
HUX, CHRISTOPHER 231, 272
HYNES, MARK 33, 110, 180, 273, 276, 277, 279
HYNES, MATT 108, 161, 273, 276, 277

## I

IAMES, RICHARD 215
I.C.T. 119
INTERACT 100, 275
INTERNATIONAL RELATIONS CLUB 121, 275
INTRAMURALS 93
IRVING, NEIL 167
"IT'S ACADEMIC" 132, 275

## J

JACKSON, BILL 215
JACKSON, EILEEN 98, 180, 277, 279
JACKSON, KIMBERLY 180
JACKSON, LAURA 231
JACOBS, JENNIFER 231, 274
JACOBS, LOIS 231
JACOBSON, BARBARA 215
JANISZEWSKI, EDMUND 158
JASPER, ALAN 231, 272, 273, 276
JECKELL, CHUCK 199, 276
JENKINS, JOE 114, 122, 127, 201, 272, 275, 276, 277
JENKINS, PAUL 231, 273
JENKINS, RUSHEL 113, 137, 215, 274, 275, 276
JENNINGS, CATHERINE 215, 249
JERMAN, DIANE 230
JESSEE, GLEN 121, 215, 274, 275
JETER, CHARLES 154
JEVIDEN, PAM 231
JEWELL, DELANEY 36, 273
JEWEL, REBECCA 180
JOCHEM, MARGARET 118, 146
JOHNS, KATHY 276
JOHNS, RICHARD 180, 279
JOHNSON, BRENDA 85, 159, 272, 275
JOHNSON, CHERYL 231, 273
JOHNSON, DEBORAH 180
JOHNSON, GLEN 231
JOHNSON, JOYCE 275

JOHNSON, PENNY 215
JOHNSON, SANDRA 181, 272, 279
JOHNSTON, JEFFREY 273
JOKINEN, KARIN 37, 80, 130, 201, 274, 275, 277
JOLLY, TIMOTHY 181, 272, 276, 279
JONES, LEE 231, 274
JONES, NANCY 135, 215, 223, 273, 274, 275, 276
JORDAN, BILL 231, 273, 275, 279
JORDAN, MARK 33, 108, 180, 273, 277, 279
JORDAN, SUZANNE 274, 277, 279
JUNIOR HONOR SOCIETY 135, 275

## K

KADI, DAVID 181
KADI, KAREN 42, 181, 276, 279
KADOU, LINDA 243
KAISER, DAVID 276
KALINA, THOMAS 231
KAPLAN, DAVID 231
KEEFE, ILSE 181, 274, 279
KEETON, TIMOTHY 181, 279
KELLER, SHERRILL 215, 275, 276
KELLEY, KIMBERLY 181
KELLEY, WAYNE 215, 276
KELLEY, WILLIAM 181
KELLY, COLLEEN 215
KELLY, MARY 231
KELLY, RICHARD 215
KENNEDY, PAUL 128, 181, 194, 276, 279
KENT, TERRI 23, 135, 181, 272, 275, 277, 279
KERN, MARY 137, 152, 275
KERNS, WAYNE 231, 272, 273
KEYETTES 100, 275
KIELSGARD, GARY 181, 184
KIELSGARD, JUDY 215, 274, 275
KIERNAN, RALPH 155
KILLEN, DANIEL 57, 231, 273
KILLEN, DENNIS 57, 231, 273
KINCAID, ROBERT 201, 273, 277
KINCHELOE, GARY 181
KINK, DONALD 216
KING, BOBBIE 86, 215, 272
KING, JOEL 272, 276
KING, KAREN 201
KING, LEWIS 70
KINGSLEY, KAREN 89, 201, 274, 275, 276
KINGSLEY, KATHY 23, 274, 275
KINGSLEY, EUGENE 181
KINSEY, CECILY 209, 215, 275, 276, 277
KINSEY, CHANDA 29, 32, 33, 97, 112, 181, 272, 276, 279
KIPP, TERENCE 181, 279
KISER, DAVID 273
KISHLINE, BRIAN 231, 273
KISHLINE, KATHERINE 202, 276
KLAASSEN, PAUL 231, 275
KLIMONDA, VERONICA 231, 273, 274
KNAPP, MARY 232, 274
KOCHER, JAMES 182, 279
KOCHER, KEVIN 232
KOCHER, LINDA 232, 274
KOGAN, DEBRA 232, 274
KOHN, NORA 182, 279
KOONTZ, MARVIN 157
KORFANTA, MICHAEL 202, 274, 276
KOVARIK, MIKE 202
KRAMER, ALAN 232
KREHMEYER, LYNNE 276
KUNTSMANN, KATHERINE 202, 274
KUNTZ, DEBORAH 202, 273

## L

LABADIE, DANA 273
LACROIX, KEVIN 72, 215, 217, 272, 275, 276
LAKE, JENNIFER 182
LAM, IRA 160, 274
LAMANNA, TOM 216
LAMB, MARY 216
LAMBERT, KRISTIE 276
LANDERS, KAREN 216, 274
LANIER, NORMA 31, 107, 182, 272, 275, 276, 280
LAPOLLA, BRADFORD 182
LARKINS, CLAUDIA 216, 274, 276
LAROSE, SUSAN 273
LARSEN, JIM 202
LATHEROW, SUSAN 216, 273, 274
LATIN CLUB 124, 275
LATIN HONOR SOCIETY 137
LAUGHLIN, KEVIN 216
LAUGHLIN, MOLLY 232, 274, 276
LAUZIER, ANNE 128, 216, 273, 274, 276
LAVALLEE, ROGER 155
LAW, VICKIE 232
LAWSON, HELEN 151
LAYNE, SARAH 156
LEAKE, BRENDA 216
LEAK, GERTRUDE 274
LEAR, GREG 232, 273
LEAR, STEPHEN 182, 273, 277, 280
LEDERER, ROB 216, 273, 276
LEE, LESLIE 272
LEE, MARTHA 25, 46, 91, 202, 252, 272, 274
LEMON, DEBRA 232
LEVIN, JEEP 216
LEVINSON, ELIZABETH 216, 276
LEVINSON, HARRY 182, 275, 276, 277, 280
LEWIS, DONALD 182, 275, 277, 280
LEWIS, DULANY 232
LEWIS, JOHN 232, 272
LEWIS, MARK 58, 232, 272, 273
LEWIS, MIKE 232
LEWIS, RICHARD 216
LEWIS, STEPHEN 273
LIBBY, DANA 232
LICKEY, BRENDA 216
LICKEY, WILLIAM 202
LIGHT CREW 115, 275
LILLEY, JACKI 232, 245, 274
LILLEY, VICKI 182, 256, 280
LILLISTON, GAIL 232, 274, 276
LIMBURG, MICHAEL 182, 280
LIMBURG, SUSAN 232, 274
LINDBERG, MARY 149
LINDEN, KIM 232, 276
LINQUIST, ERIC 135, 216, 273, 275
LINEHAN, PATRICIA 232
LINK, WESLEY 272
LIPSCOMB, DANNY 216, 259
LITERARY MAGAZINE 127, 275
LITTEN, RICK 121, 216, 275, 276
LOCKHART, CONNIE 277
LOFTUS, JANE 182, 277, 280
LOFTUS, ROSEMARY 128, 202, 273, 276
LOHR, ROBERTA 202
LOKAY, DENISE 232, 274
LONG, DAVID 202, 276
LONG, DONNA 85, 272, 274, 275, 277, 280
LONG, MARSHA 202, 273
LONG, MARY JANE 29, 42, 113, 137, 182, 274, 276, 277, 280
LONG, PATRICK 182, 273, 277
LOONEY, BRUCE 216
LORAW, KAREN 274
LOUGHRY, ARTHUR 182, 280
LOVETT, PAUL 202, 273
LOWE, CAROL 128, 202, 249, 276, 277
LUCKETT, RICHARD 183, 273, 280
LUNSFORD, TERESA 216, 272
LUSTER, DEBRA 202
LYNCH, JOELYN 216, 272, 277
LYNCH, JOE 232
LYNN, ERNIE 23, 61, 62, 182, 194, 272, 280
LYNN, SUZANNE 83, 86, 202, 272, 274, 275

## M

MACDONALD, MIKE 202, 259, 273, 275, 276
MACDONALD, PAT 216
MACHINSKI, DAWN 183, 273
MACHINSKI, JOAN 232
MACNEIL, JOSEPH 202, 272
MADDOX, HELEN 167
MADRIGALS 107, 276
MAESTRI, MICHAEL 216
MAGNUSSON, JANET 24, 43, 202, 248, 274, 275, 276, 277
MAHONEY, GREG 24, 39, 76, 202, 273, 275
MAI, KEITH 181, 183, 273, 274, 277, 280
MAJORETTES 112, 276
MALEY, RICHARD 216, 273, 276
MALLEN, GERARD 280
MALLEN, ROSE 216, 275
MANGERS, DIANA 183, 275, 280
MANNING, JAMES 142, 207
MARCHING BAND 110
MARIMBA BAND 108, 276
MARKEE, PAUL 202, 273
MARKERETH, TRACY 232
MARKHAM, MAUREEN 217, 276
MARKHAM, PAUL 233
MARSH, PAM 202
MARSHALL, NELLIE 161, 272
MARTELL, DONNA 233, 276
MARTIN, BRENDA 233, 275
MARTIN, KAREN 217, 274
MARTIN, MICHAEL 273
MARTIN, SHARON 217, 274, 276
MARTIN, VIRGINIA 217
MARTIN, WILLIAM 273
MASSEY, JUNE 202
MATERS, SHARON 223
MATERS, VALERIE 217
MATH SQUAD 132, 276
MATHEWS, JUDY 217
MATTHEWS, NANCY 183
MAUCK, JOHN 183, 273
MAULDIN, GARY 65, 217, 272, 273
MAULDIN, JESS 24, 202, 273, 275
MAX, GREGG 217
MAYBERRY, JACKIE 21, 22, 23, 46, 183, 194, 252, 272, 276, 280
MAYBERRY, PATTY 112, 233, 276
MAYBERRY, ROBERT 233
MAYERS, LISA 103, 113, 217, 274, 276
MAYOBRE, MANUEL 233
MCBRIDE, JOHN 183, 280
MCCALL, JEFF 216, 272, 273
MCCAMMON, DAVID 216
MCCANN, ROBERT 272
MCCARTHY, KIM 233
MCCARTHY, PATRICIA 273
MCCONNELL, LORI 233, 275
MCCONNELL, MIKE 233, 273
MCCRAW, ALFRED 233
MCCRAW, ANN 233, 275
MCCRAW, FRANK 74, 183, 193, 280
MCDERMOTT, JAMES 216
MCDONALD, JANET 122, 128, 202, 272, 275, 276, 277
MCDONALD, LAURIE 272
MCDONALD, STEVE 233, 239, 273, 277
MCEVILY, GERARD 233, 273
MCEVILY, STEVE 21
MCFARLANE, MARGARET 33, 38, 183, 273, 274, 276, 280
MCGAHA, JOHN 202
MCGHEE, DARLENE 202
MCGINNIS, BARBARA 183
MCKAY, WILLIAM 216
MCKERNAN, DAVID 280
MCKINNON, DONALD 202
MCLAUGHLIN, ANDREA 183, 280
MCLAUGHLIN, MICHAEL 233, 273
MCLEOD, ELIZABETH 29, 184, 277, 280
MCLEOD, JENNIFER 233, 277
MCLEOD, MARY 216, 277
MCMILLEN, RANDY 233
MCMONIGLE, JOHN 57, 233, 272, 273
MCNABB, PETE 203
MCNABB, STEPHEN 233, 238
MEADE, DEBRA 233
MEANS, WENDY 233, 274
MEDINA, RICKY 233
MEEKEN, CONNIE 217, 273
MELBERGER, JOAN 160
MELLARS, YVONNE 217, 274
MENCH, JOHN 217
MENEFEE, HOLLIE 184, 273, 276, 277, 280
MERCHANT, TIM 66, 233, 272, 273
MERCK, JAMES 272
MEYER, CHRIS 233
MEYER, PENNY 184
MICHAELS, BRUCE 184, 189, 274, 280
MILKO, RICK 233, 276
MILKO, ROBERT 203, 273
MILLAR, MICHELLE 217
MILLER, BETTY 273
MILLER, CHERIE 233
MILLER, DEBRA 233, 274
MILLER, JEFF 217, 273
MILLER, MARY 86, 217, 274, 275
MILLER, RUTH 203, 273, 275, 276
MILLS, FRANCES 184
MINER, JAMES 184
MINER, JANE 184, 273
MINNIS, STEVE 78, 217, 258
MITCHELL, KAREN 233
MOELLER, JAMES 76, 159
MOFFETT, CONNIE 166
MONK, BECKY 83
MONROE, LINDA 203
MONTOUR, ELLEN 184, 274, 277, 280
MONTOUR, LEA 234
MOON, CHARLES 184, 280
MOON, DAVID 217

MOON, PATTY 85, 234, 272
MOONEY, DAVID 217
MOORE, BARBARA 184, 275, 280
MOORE, BLANE 203
MOORE, KAREN 80, 89, 91, 184, 274, 280
MOORE, KATHERINE 234, 274
MOORE, MARCIA 217
MOORE, MARY 234
MOORE, MICHAEL 184, 273
MOORE, SUDIE 33, 273, 280
MORAN, DAN 217
MORAN, LESLIE 217
MORGAN, BRENDA 217, 275
MORIN, GAYLE 203, 204
MORIN, JAMES 217
MORNSTRON, ED 234, 239, 276
MORRIS, BONNIE 218, 274, 276
MORRIS, DAVID 41, 218, 273, 275, 276, 277
MORRIS, JAMES 39, 100, 172, 184, 256, 273, 275, 276, 280
MORRIS, MARY ELLEN 276
MORRIS, SUSAN 218, 274
MORRISON, CELIA 135, 209, 218, 275
MORRISON, GRETA 234
MORTIMER, LOUISE 166
MOSS, ANN 203, 251, 274
MOSS, DWIGHT 234
MOSS, MICHELE 234, 272, 274
MOTT, CURTIS 203
MOWATT, JIM 218, 248, 273, 277
MUELLER, ANGELA 203, 273, 274
MULKEY, DEBORAH 234
MULLEN, EILEEN 135, 218, 274, 275, 276
MULVEY, KATHLEEN 234, 274, 275, 277
MUNN, CLIFTON 163, 273
MUNN, MARY 218
MUNSE, ROBERT 70, 218, 273, 277
MURPHY, DAWN 38, 234, 274
MURPHY, KATHLEEN 234
MURRAY, KENT 275
MURRAY, MARTHA 218, 274
MURRAY, SUE 83, 153, 274, 275
MURRAY, SUSAN 128, 203, 274, 276
MUSSER, DWANE 203
MYERS, BRENDA 203, 274
MYERS, SANDRA 218

## N

NAEHER, MARY BETH 218, 273, 276
NAISMITH, WILLIAM 203, 275
NEFF, JOSEPH 76, 77
NEIL, JUDITH 234, 274
NELSON, CINDI 203, 253, 276
NELSON, KARL 21, 31, 62, 130, 184, 272, 275, 277, 280
NELSON, KATHLEEN 234, 274
NELSON, MARY 203
NELSON, ROBERT 65, 218, 272
NELSON, SCOTT 218, 272
NESTER, WILLIAM 76, 184, 280
NETT, STANLEY 203, 273
NEWAGO, DAVID 234
NEWLOVE, PAUL 150
NEWMAN, AVIS 38, 112, 218, 276
NEWMAN, MELODY 218
NEWMAN, VICTORIA 234
NEWSPAPER 128, 276
NEY, PATRICIA 273
NICHOLLS, CARY 203, 276
NICHOLS, PAUL 23, 33, 115, 185, 192, 273, 280
NICHOLS, THOMAS 234, 273
NICHOLSON, NICKY 234
NICKODEM, VIRGINIA 121, 150, 275
NICODEMUS, CINDY 234
NIEDER, CAROL 174, 185, 280
NIEDER, WILLIAM 218, 273
NORTON, CHARLES 203
NUTT, THEODORE 203, 275
NYSTROM, JAMES 203

## O

OAKLEY, ANDY 114, 127, 203, 272, 275, 276, 277
O'CONNOR, MARY 203, 276
O'DELL, CAROLE 218, 274
O'DONNELL, BARBARA 234, 242, 247, 251
O'DONNELL, JODY 31, 185, 280
O'DONNELL, JOHN 203, 275, 276
O'DONNELL, RITA 218, 276
O'KEEFE, RICHARD 203, 274, 275
O'KEEFE, SUSAN 218, 274, 275
ODOM, DAVID 151
OLIVER, CARL 132, 218, 273, 275
OLIVER, TINA 185, 276
OLSON, JAN 204, 273, 276
OREMLAND, NANCY 185
ORR, STEVE 218
OWENS, MARY 218, 276

## P

PALAZZOLO, MARION 157
PALMER, WILLIAM 272, 273
PAMPEL, DAVID 234
PANNEL, CHERI 234, 274
PAPKE, MARY 234
PARCELLES, DENNISE 218
PARKER, PAMELA 185, 274, 275, 277, 280
PARKER, SUSAN 204, 273, 276
PARNELL, LESLIE 218
PARNELL, PATRICIA 138, 146
PARRELL, RICHARD 32, 33, 108, 137, 185, 273, 274, 277, 280
PARRIS, TERESA 29, 85, 97, 274, 277, 280
PARRISH, LAURA 234, 274
PARROTT, WILLIAM 218, 273, 275, 276
PASCO, DEBORAH 276
PASCO, JONATHAN 31, 185, 194, 273, 275, 277, 280
PASQUARIELLO, DIANE 218
PASQUARIELLO, RICHARD 204, 273, 275
PASSUTH, ELIZABETH 185, 275, 280
PASSUTH, PATRICIA 218, 272, 275
PATILLO, ALICE 235
PATILLO, TERESA 204
PATRONE, PATRICK 235, 272, 275
PATRONE, SABRINA 113, 218, 275, 276
PATTERSON, ANN 219
PAYNE, KATHRYN 185, 273
PEACOCK, ERIN 235
PEAKE, CHERYLE 204, 274
PECK, PATTI 185, 273
PEDERSEN, ROBERT 66, 219, 235, 272, 273
PEDERSEN, MARTIN 204
PEEBLES, DAVID 185
PEEBLES, DIANE 235, 274, 275
PEEL, SHARLOTTE 204
PEIL, SABRA 164
PENNEWILL, SUSAN 235
PENNINGTON, BEVERLY 235
PEP BAND 110, 276
PEP CLUB 23, 113, 276
PERCUSSION ENSEMBLE 276
PERRY, RICHARD 93
PERRYMAN, ROBIN 185
PETERS, FAY 149
PETERS, WARREN 119, 162, 273
PETTINGHELL, CATHY 100, 123, 204, 273, 274, 275
PFLEGER, RONALD 185, 280
PFLUGSHAUPT, JAN 235, 276
PHILLIPS, DAPHNE 49, 235, 272, 274
PHILLIPS, DENNIS 37, 204, 277
PHILLIPS, JAMES 280
PICKETT, EDWARD 273
PIDDINGTON, SUSAN 204, 272, 274
PIERCE, RICHARD 186, 274, 280
PIERCY, KEITH 186
PIKE, STEPHEN 137, 219, 274, 275
PILON, DANIEL 62, 74, 272, 276, 280
PITTS, KAREN 235
PLACE, BRENDA 235, 274
PLACE, NANCY 204
POLICH, FRANK 186
PORTER, ALEXANDRA 219, 276
PORTER, STEVEN 106, 186, 273
POSADA,CECILIA 24, 48, 218, 272, 276
POSADA, CLARITA 186
POSADA, VICENTE 204, 275
POTTS, SHEILA 235
POWELL, ALICIA 219
POWELL, JERI 235, 238, 274
POWELL, JOHN 186, 274
POWELL, SUSAN 153, 273
PRESTON, RICHARD 219
PRESTON, THOMAS 273
PRICE, RICHARD 219
PRICE, VIVIAN 219
PRICHETT, THORNTON 165
PRILLIMAN, CAROL 204
PRIOR, WILLIAM 182
PRITZ, ARLEEN 235
PROVOST, JOHN 186
PULLEN, CHRISTINE 235, 274
PULLEN, DONALD 219
PULLEN, KATHI 100, 204, 206, 274, 275, 276
PULLIAM, JANET 39, 124, 204, 276
PUMPHREY, SHEILA 273
PURVIS, BONNIE 204

## Q

QUILL,MICHAEL 204
QUINN, JANET 186

## R

RADOSEVICH, LINDA 148
RAHM, JAMES 58, 219, 273, 277
RAHM, ROBERTA 204, 272
RAINES, ROBIN 186, 273
RALPH, DIANE 219
RAPPAPORT, JAMIE 235, 274
RAPPAPORT, MARDI 137, 204, 207, 277
READ, LINDA 204
READY, JOYCE 219, 273, 277
REDMAN, CHARLES 186
REED, DONNIE 204, 273, 275
REED, JAMES 165
REED, JANE 219
REED, ROBERT 277
REEDY, MARIANNE 204, 276
REESE, STANLEY 219
REHBOCK, SHARON 235, 274, 275
REHRIG, DAVID 198, 204
REID, BONNIE 220
REID, CHARLOTTE 219, 274
RESERVE BAND 110, 276
REYNOLDS, BOBBI 235
REYNOLDS, JOSEPH 186, 272, 280
REYNOLDS, PATRICIA 135, 220, 275, 276
REYNOLDS, WANDA 12, 172, 174, 186, 277, 280
REYNOLDS, WILLIAM 235
RHOADS, JOEL 145
RHODES, BARBARA 235
RHODES, MARY ANNE 204
RICE, DAVID 220
RICE, DEBORAH 235, 276
RICE, DONNA 220
RICE, LEE ANN 186, 274, 280
RICE, LETIA 220, 277
RICE, STANLEY 78, 220, 272
RICE, SHIRLEY 186, 274
RICE, WILLIAM 203, 204
RICH, DONNA 137, 274, 275
RICHARDS, GEORGE 220
RICHARDS, MARCIA 139, 186, 276, 277, 280
RICHCREEK, GLENN 186, 280
RICKETTS, HENRY 220
RICKETTS, ROGER 186, 280
RICKETTS, SUZANNE 235, 275
RICHIE, LINDA 220
RIGGLES, DEBORAH 235
RIGGLES, MARY 204
RITCHIE, DAVID 186, 276, 280
RITENOUR, BRENDA 273
RITZERT, GERRY 235, 272, 273
ROBBINS, BRADLEY 187, 280
ROBBINS, WILLIAM 220
ROBERTS, CHARLES 235, 276
ROBERTS, KEITH 204
ROBERTS, SOOZI 187, 274, 280
ROBEY, DONNA 235, 274
ROBINSON, JILL 187, 274, 280
ROBINSON, KIM 220, 272
ROCHEFORD, DEBORAH 25, 46, 204, 248, 251, 272, 274
RODGERS, RICHARD 204
RODIO, JAMES 275
RODRIQUEZ, ANDRIANA 220
ROGERS, ELLEN 38, 100, 120, 205, 272, 273, 274, 275, 276, 277
ROGERS, LISA 235
ROGERS, SHARON 187
ROLLINS, BRENDA 274
ROMAN, JOHN 151, 272, 276
ROSE, GAVIN 70, 220, 273, 275, 277
ROSE, PAMELA 236, 274, 275
ROSEN, TIMOTHY 130, 187, 277
ROTENBERRY, DENNIS 236
ROTH, DEBRA 236, 274
ROTH, MARK 23, 31, 171, 187, 194, 280
ROTHMAN, MARGARET 137, 183, 187, 276, 277, 280
ROTHMAN, ROBERT 236
ROTHMAN, THOMAS 205
ROWLAND, STEVEN 220
ROWLEY, WILLIAM 236
ROYAL, ROBERT 236
RUFFNER, DAVID 187
RUMPF, HELEN 167
RUSSELL, DAVID 33, 187, 273, 276, 277
RUSSELL, FOREST 220
RUSSELL, MARIAN 220, 273, 275
RUSSO, BARBARA 103, 220, 276
RUSSO, CHRISTINE 187, 273, 280
RUTHERFORD, KIM 24, 46, 205, 251, 272, 275
RUTHERFORD, ROCHELE 236, 274
RUTHERFORD, TIMOTHY 23, 50, 187, 273, 280
RYAN, SCOTT 93, 277

## S

SADLER, ORPHIA 160, 274
SALLBERG, LINNEA 187, 274, 281
SAMPSON, LESLIE 236
SAMS, PENNIE 220
SANDERS, KIM 220, 276
SARSFIELD, PATRICIA 236, 276
SAULS, DANNY 31, 50, 52, 61, 62, 132, 139, 187, 194, 272, 273, 275, 280
SAUNDERS, WILLIAM 205, 272
SAYRE, PATRICIA 236
SCAMMAHORN, EMMY LOU 187, 194, 273, 281
SCHAFER, PAM 220, 274
SCHAFER, PATRICIA 187, 281
SCHAFER, PEGGY 220
SCHAUER, MARY 205
SCHAUER, NEIL 39, 188, 275, 281
SCHMITT, ROBERTA 205, 274
SCHNEIDER, RAYMOND 188, 273
SCHULLER, ANNA 157
SCHULLER, DONNA 236
SCHULLER, RONNIE 23, 43, 188, 253, 277, 281
SCHULTZ, ALYSON 31, 188, 274, 275, 276, 281
SCHULTZ, BETTY 143
SCHWAB, BETSY 205, 276
SCHWAB, BOB 236
SCHWEITZ, SUSAN 277
SCIBILIA, TOM 236, 273, 275, 277
SCIENCE CLUB 115, 276
SCOTT, KIMBERLY 273
SCOTT, ANN 137, 236, 274
SCOTT, MARY 236, 274
SCOTT, MELISSA 188
SCOTT, RANDY 69, 154, 236, 277
SCOTT, SHIRLEY 220, 274, 275
SCOULAR, TOM 236
SCRIMGER, FREDERICK 220
SEAGO, HELEN 220, 277
SEDLANDER, JEANNE 205, 273, 275, 277
SEDLANDER, JOHN 236
SEELY, NANCY 86, 91, 221, 272, 274
SELMAN, NANCY 236, 274
SENIOR HONOR SOCIETY 135, 277
SENGSTACK, ANNE 143
SENGSTACK, JAMES 211, 273
SENIOR CHOIR 103, 276
SEWARD, DEBBIE 221, 276
SEWELL, JOHN 205
SEWELL, PATRICIA 188
SEWELL, ROBERT 221, 273, 276
SEXTON, DEBBIE 23, 100, 188, 275, 277, 281
SHACKELFORD, BRENDA 188, 274, 281
SHACKELFORD, JERRY 221
SHACKELFORD, PAMELA 205
SHARPE, MICHAEL 221
SHAUGHNESSY, MARK, 76, 188, 249, 281
SHAW, DAVE 104, 161, 272, 274
SHEAFF, JAMES 156
SHEETS, DEBORAH 188
SHELLY, BETH 103, 205, 274, 276
SHERWOOD, TOM 221
SHIFFLETT, DALE 236
SHIFFLET, ROBERT 236
SHIFLETT, STEPHAN 188, 272, 281
SHIPP, ASHBY 221, 275, 276
SHIPP, MARY 188, 276, 281
SHULTZABERGER, BRUCE 205
SHULTZABERGER, DEBRA 236
SIBOLE, SUSAN 236
SICKON, GREG 205
SICKON, MARY ANN 86, 236, 272, 273
SIDES, JAMES 236, 276
SILVEY, ROBERT 236, 273
SILVEY, GAYLE 205

SIMIONE, ANNE 221, 274, 275
SIMIONE, GREG 236, 272, 277
SIMMERS, DEBORAH 189, 280
SIMPSON, DELIAH 167
SISK, BRIAN 189
SISK, WILLIAM 221
SIZEMORE, ROBERT 189
SKELLEY, KATHRYN 236, 274, 275, 277
SKIADOS, PATRICIA 25, 205
SKIFFINGTON, DEBBIE 221, 274, 276, 277
SKIFFINGTON, ROBERT 205
SLAGLE, LINDA 137, 152, 274
SLAUTICH, JIM 116, 148, 277
SLEIGHT, PETE 236, 273, 276
SLEIGHT, THORUNN 274, 281
SMALLWOOD, CHRIS 69, 71, 220, 221, 277
SMALLWOOD, DAVID 69, 237, 273, 277
SMALLWOOD, JOE 237, 276
SMELSER, RIC 166
SMILANICH, DEBBIE 21, 22, 23, 46, 171, 189, 194, 272, 274, 281
SMILANICH, LAURIE 221, 272
SMITH, BETSY 156
SMITH, BOB 237, 276
SMITH, CYNTHIA 189
SMITH, DEBORAH 221
SMITH, DONNA 221
SMITH, DOUG 165, 273
SMITH, EDITH 167
SMITH, HENRY 205
SMITH, JANET 112, 189, 276, 281
SMITH, JANIE 147, 276
SMITH, JEFF 221
SMITH, JODY 221
SMITH, LAURIE 38, 116, 138, 273, 275, 277
SMITH, MARY LOU 46, 139, 189, 272, 277, 281
SMITH, PAT 273
SMITH, RADLEIGH 31, 189, 273, 281
SMITH, SARAH 237, 272, 274
SMITH, SHERRY ANN 189
SMITH, STEPHANIE 189, 281
SMITH, SUE 83, 103, 138, 205, 274, 276
SNEAD, DOUGLAS 189
SNIDER, DIRK 221, 273
SNIDER, LISA 237, 277
SNIDER, MERLE 189, 281
SNYDER, LISA 122, 274
SOMMERFELD, JEFF 114, 118, 205, 272, 276, 277
SONGER, DALE 237
SOUDERS, SHARON 237
SOUTER, DEBORAH 205
SOUTER, PATTY 221
SPANISH CLUB 122, 277
SPANISH HONOR SOCIETY 137, 277
SPARKS, DEAN 189, 273, 281
SPAULDING, JULIE 221
SPAULDING, KARLA 189, 273, 281
SPENCE, KEVIN 237, 239, 276
SPITZ, JACK 273, 275, 276, 277
SPIVEY, KAREN 113, 221, 275, 276, 277
SPIVEY, MARK 237, 273
SPORL, ALISON 205
SPRENKEL, ANNA 160
STAATS, PATRICIA 158
STAHL, LESLIE 189, 276
STAHL, SUSIE 237, 276
STAGE BAND 108, 277
STAINBACK, STUART 23, 38, 43, 130, 135, 180, 242, 253, 255, 277, 281
STALLMAN, JAMES 910
STALLSWORTH, SANDY 221
STALNAKER, HAROLD 159
STAMLER, BLAKE 205, 275, 276
STAMPER, LEOLA 167
STAMPS, DAVID 190
STANDIFER, GARY 206
STANDIFER, KATRINA 222, 274
STAPLES, ESTA 85, 190, 272, 273, 274, 281
STARK, ROBIN 206, 277
STARR, KIM 222
STEIER, JILL 42, 190, 275, 277, 281
STEINBUCHEL, JAY 237
STEINBUCHEL, JOHANNA 206, 272, 273, 274, 276
STEPHAN, MARK 206, 273
STEPHENS, MARK 190, 277, 281
STERAGO, BECKY 206, 276, 277
STERAGO, DEBBIE 29, 42, 97, 190, 276, 277, 281
STICKEL, BOB 190, 256, 281
STICKEL, RALPH 222, 273
STINNETTE, MICHAEL 206
STONE, DOTTY 222
STONEHAM, JOYCE 163
STREAM, PAMELA 190
STROUP, DEBBIE 222, 277
STUDENT GOVERNMENT 97, 98, 277
STUDENT TEACHERS 166
STURROCK, HOLLY 206, 274
SUBOSITS, ANTAL 190, 273
SULLIVAN, MARGARET 31, 190, 275, 277, 281
SULLIVAN, ROGER 237
SULLIVAN, SHEILA 237, 275
SULLIVAN, STEVE 206, 276
SULLIVAN, TERRY 222, 274, 275
SUMMERS, CRAIG 277
SUMMERS, JAMES 222, 273
SUND, DOUG 29, 98, 132, 190, 258, 273, 274, 275, 276, 277, 281
SUTER, SUSAN 237
SUTPHIN, BILL 237
SUTPHIN, BRUCE 237, 272
SUTPHIN, WAYNE 206
SUTTERFIELD, KELLY 222, 273
SUTTERFIELD, MITCH 69, 132, 191, 194, 273, 275, 276, 277, 281
SUTTON, PAULA 139, 165, 274
SWARTZ, HELEN 191, 276, 281
SWAYZE, ROBERT 205, 273
SWEAT, KIM 237, 275
SWITZER, VIRGINIA 145

## T

TABOR, ROBERT 98, 142, 232
TANKARD, MARY 130, 138, 209, 222, 242, 255, 274, 275, 276, 277
TANNER, CYNTHIA 237
TARBOX, GEOFFREY 206, 275
TARBOX, LINDA 222, 275
TARBOX, PETER 222, 275
TARPLEY, TRACY 272
TAYLOR, DIANE 238
TAYLOR, EVERETT 73, 191, 281
TAYLOR, MARY LOU 222, 275
TAYLOR, MONA 91, 222, 272, 275
TAYLOR, SUSAN 191
TELFORD, DEBRA 222, 276
TELFORD, PATRICIA 206, 274
TERPAK, CHRIS 238
TERPAK, DARIA 206, 273
TERPAK, PAUL 222, 275
TERRETT, NANCY 206
TERRILL, RUTH 238
TESTERMAN, DEBORAH 238, 274
THAYER, DOUGLAS 222, 273
THESPIANS 116, 277
THESPIAN APPRENTICES 277
THOMAS, DENNIS 191
THOMAS, BERT 222, 273
THOMAS, CAROLYN 273
THOMAS, JERRY 162
THOMAS, JUDY 206
THOMAS, TERRY 274
THOMASON, LINDA 80, 206, 273, 275, 276, 277
THOMPSON, AMY 222, 276
THOMPSON, BRUCE 273
THOMPSON, DANIEL 191, 281
THOMPSON, DEBBIE 130, 191, 274, 277, 281
THOMPSON, GREGORY 191
THOMPSON, JENNIFER 191, 273, 281
THOMPSON, JOAN 238
THOMPSON, LAURIE 33, 112, 139, 191, 273, 274, 276, 277, 281
THOMPSON, ROBERT 191, 276, 281
THORP, JOHN 132, 206, 272, 276
THORPE, VIRGINIA 238, 274
THUOT, MICHAEL 238, 273
THUOT, PIERRE 128, 206, 249, 275, 276
TIBBETTS, SUE 33, 191, 273, 276, 277, 281
TIERNEY, MARY 222, 274, 277
TIREBITER, DUNLOP 238
TISDALE, JEANETTE 97, 98, 124, 222, 275, 276, 277
TISDALE, LUCY 21, 46, 191, 272, 274, 281
TISDALE, MARGARET 205, 206, 245, 272, 274
TISDALE, THERESA 49, 238, 272, 274
TITCOMB, ANDREA 149
TOLSON, JAMES 191
TOMPKINS, LANA 206
TONER, JOHN 238, 273
TOOMPAS, DAVID 272
TOOMPAS, NANCY 191, 275, 281
TOWSE, MARK 238
TRAINOR, LARRY 238, 273
TRAINOR, MARTHA 80, 85, 183, 184, 191, 194, 272, 274
TREXLER, ED 238, 272
TREXLER, MARY 222
TRIVETT, MARIANNE 273
TRIVETT, PAGE 154, 217
TROST, SCOTT 238, 272, 274
TU, TAI LI 238
TUCKER, BETH 222, 274, 276
TUCKER, ROBERT 192
TUDOR, VICKI 238
TURNER, HAROLD 61, 62, 159, 272
TURTORA, JAMES 206, 271, 273, 275, 276, 277
TUTHILL, SHEILA 206, 274
TUTHILL, HELEN 222
TUTHILL, PAUL 192, 281
TUTHILL, SHAWN 238
TYLER, JEANETTE 223, 276
TYLER, MARGARET 276
TYLER, PEGGY 238

## U

URBAN, GARY 21, 192, 273, 275, 277, 281

## V

VAITAS, BILL 238, 273
VAN ANDA, JACKIE 130, 192, 274, 275, 276, 277, 281
VAN CAMP, PAUL 223
VANDEGRIFF, MARY 164
VANDERHAEGHE, MARTIN 238
VANNOY, TERRY 238
VAN SLEET, DAVE 71, 206
VAN SLEET, KIM 223, 247
VAN SLEET, MICHAEL 192
VAUGHN, NANCY 130, 148, 277
VELEBIR, JEANNE 33, 192, 276
VERNER, GRAPEL 167
VIENS, ROY 223
VILLAVICENIO, JORGE 238
VIRTS, SUNNY 206
VITAL, TED 207
VOEGELEIN, ROBIN 86, 223
VOGT, DEBORAH 223
VOLK, PAUL 33, 138, 179, 192, 273, 276, 277, 281

## W

WADE, MICHAEL 142
WAGNER, LEIGH 223, 277
WAGNER, CYNTHIA 238
WAGONER, PHILLIP 115, 207, 276, 277
WALKER, MAEZENE 144
WALKER, NANCI 192, 273, 281
WALKINSHAW, SALLY 192
WALLACE, CLIFFORD 207
WALLACE, JAMES 223
WALLACE, JOHN 238, 273
WALLACE, WALLY 207, 272, 274
WALLS, GWEN 223
WALSH, GREG 223
WARD, JULIA 192
WARD, LORAN 150
WARD, SANDRA 223, 276
WARD, STEVEN 43, 192, 273, 275, 277, 281
WARD, STEVIE 207, 277
WARD, TOM 239
WARMUTH, GEOFFREY 273, 277
WARNER, ARTHUR 33, 192, 273, 281
WARNER, KATHY 223, 273
WASHING, KENT 238
WATERS, JEFF 52, 207, 273
WATERS, JON 273
WATKINS, DAVID 223
WATKINS, GARDNER 223
WATKINS, KATHRYN 238, 276
WAYNE, JAMI 192
WEBB, DENISE 128, 137, 192, 274, 275, 276, 281
WEBB, LESLIE 239, 274
WEBER, CHARLES 223
WEBER, FREDERICK 222, 273, 276, 277
WEBSTER, JOANNE 223, 272, 276
WEEDEN, WENDY 207
WEGNER, BRENT 273
WEITZEL, JEFF 57, 239, 273
WELCH, CHRYSTAL 118, 207, 274
WELCH, JUDITH 239, 274
WELLS, PEGGY 38, 112, 207, 276
WELLS, RICHARD 66, 239, 273
WEST, CHERYL 192, 274, 276, 277
WEST, CHRISTINE 239, 275
WEST, LINDA 193
WESTBROOK, BARBARA 193, 281
WESTBROOK, BRENDA 239
WESTENHAVER, DIANA 193, 274, 281
WHEELER, MARTHA 122, 223, 258, 275, 276, 277
WHETZEL, ROBERTA 25, 48, 207, 246, 272
WHITE, DONNA 207
WHITE, JOE 239, 273
WHITE, MARC 223, 272, 273
WHITED, REDA 207, 273
WHITLEY, JOHN 239, 272
WHITNEY, MARTHA 193, 273, 276, 281
WIDMAYER, MARK 167
WIESMAN, NANCY 223
WIGGINS, HAROLD 177, 193, 276, 281
WIGGINS, NINA 239, 272
WIGREN, CHRIS 239, 274
WILCO, WILLIAM 120, 207, 272, 276
WILES, CHUCK 57, 239, 273
WILKINSON, LINDA 207, 274, 275, 277
WILKINSON, PATTY 223
WILKENSON, ROBERT 239
WILLARD, LULA 193
WILLIAMS, FRED 223, 272
WILLIAMS, JACKIE 253
WILLIAMS, LINDA 223, 273
WILLIAMS, NOLA 167
WILLIAMS, SUE 207, 272, 274, 275
WILLSON, TOM 239, 273
WILSON, JAMES 193, 273, 281
WILSON, KENNETH 115, 193, 275, 277, 281
WILSON, WALTER 58, 239, 273, 275
WINDSOR, MELANIE 113, 223, 276, 277
WINFREE, DEBORAH 175, 193, 274, 281
WINFREE, JUDY 207, 274, 276, 277
WINSTEAD, ANN 160
WITMAN, BRUCE 239
WOLFE, ROBERT 223
WOMACK, TOM 276, 277
WOOD, BUD 57, 151, 273
WOOD, EUGENE 151, 173
WOOD, JOHN 207
WOOD, MARK 100, 207, 275
WOOD, DEBRA 276
WOODS, THANTA 223, 275
WOODALL, ELAINE 207
WOODRUFF, SHIRLEY 239, 274
WOODS, DEBRA 239
WOODS, LYNNE 223
WOODSON, RONALD 193
WOODWIND QUINTET 277
WOOLFREY, JANET 223
WOOSTER, ANNE 188, 193, 281
WORLEY, JOHN 239, 273
WORLEY, MIKE 239
WOTHERSPOON, NANCY 239, 277
WRESTLING, J.V. 70, 277
WRESTLING, VARSITY 69, 277
WRIGHT, KAREN 193, 274, 281
WYGAL, FRED 103, 104, 161, 272, 274, 275, 276

## Y

YEARBOOK 130, 277
YEW, ROBERT 239
YOUNG, COOKIE 37, 130, 190, 193, 277, 281
YOUNG, DEBBIE 223, 273, 275, 277
YOUNG, KAREN 239
YOUNG, LAURA 223
YOUNG, PEYTON 207, 277
YOUNG, STEVE 132, 139, 193, 277, 281

## Z

ZAFFARANO, MARK 93, 121, 128, 273, 274, 276
ZAFFARANO, MICHELE 239
ZAGROD, MARK 115, 120, 193, 272, 276, 277, 281
ZAGRODNICZEK, EILEEN 137, 223, 274, 275
ZAGRODNICZEK, JOAN 86, 126, 207, 274, 277
ZAUN, LESLEY 239
ZIEMS, JUDITH 193, 194, 274, 275, 276, 277, 281
ZIEMS, LARRY 207
ZUHLIKE, WENDY 239
ZUPAN, STEVE 65, 74, 223, 272

The End.

We begin at the end
the end of an era.

Fairfax High School . . . not just a name but a tradition . . . "the things we remember will be the intangibles of Fairfax High School" (1958) . . . Fairfax Spirit . . . *spirit stick* . . . *crowded bleachers* . . . *Rebel flag* . . . *"the little man"* . . . Outstanding Scholarship . . . Progressive Leadership . . . Athletic Achievement . . . a Pace Setter . . . *dress code abolishment* . . . *smoking lounge proposed* . . . *Marimba Band* . . . *Individualized Student Registration.*

A whole city has grown with a school and now we Change . . .

1972 . . . an end and yet a beginning

a beginning of . . .
New facilities . . . new courses . . . new problems . . . a new Fairfax era . . . one of involvement, more than ever with the community . . . module systems . . . year-round school . . . social awareness.
Change . . .
Not a threat but a challenge
To be met with hope
The promise of success.

We end at . . .

The Beginning.

Jackie Van Anda
Editor

# . . . THE BEGINNING

VRARE 373.755 F 1972 V.37

The fare fac sampler

FAIRFAX COUNTY PUBLIC LIBRARY
3 2769 11852489 3